

# Unknown - 86

♩ = 96,000000

5

7

9

Drums

Melody 1

Guitar

Bass

Bass

Piano

Strings

Melody 3

11

13

15

Drums

Melody 1

Guitar

Bass

Bass

Piano

Melody 2

Strings

Melody 3

17

Drums

Melody 1

Guitar

Bass

Bass

Piano

Melody 2

Strings

Melody 3

20

22

Drums

Melody 1

Guitar

Bass

Bass

Piano

Strings

Melody 3

24

Drums

Melody 1

Guitar

Bass

Bass

Piano

Strings

Melody 3

Melody 4

27

Drums

Melody 1

Guitar

Bass

Bass

Piano

Strings

Melody 3

29

Drums

Melody 1

Guitar

Bass

Bass

Piano

Strings

Melody 3

31

Drums

Melody 1

Guitar

Bass

Bass

Piano

Strings

Melody 3

33

35

Drums

Melody 1

Guitar

Bass

Bass

Piano

Strings

Melody 3

37

39

Drums

Melody 1

Guitar

Bass

Bass

Piano

Strings

Melody 3

41

44

Drums

Melody 1

Guitar

Bass

Bass

Piano

Melody 2

Strings

Melody 3

46

48

Drums

Melody 1

Guitar

Bass

Bass

Piano

Melody 2

Strings

Melody 3

Melody 4

50

52

Drums

Melody 1

Guitar

Bass

Bass

Piano

Melody 2

Strings

Melody 3

55

- Guitar:** A guitar part with chords and melodic fragments.
- Piano:** A piano accompaniment with chords and melodic lines in both hands.
- Strings:** A string section part with sustained chords and melodic lines.

58

Drums

Melody 1

Guitar

Bass

Bass

Piano

Strings

Melody 3

60

Drums

Melody 1

Guitar

Bass

Bass

Piano

Strings

Melody 3

Melody 4

62

Drums

Melody 1

Guitar

Bass

Bass

Piano

Strings

Melody 3

65

Drums

Melody 1

Guitar

Bass

Bass

Piano

Strings

Melody 3

67

69

Drums

Melody 1

Guitar

Bass

Bass

Piano

Strings

Melody 3

71

Drums

Melody 1

Guitar

Bass

Bass

Piano

Strings

Melody 3

73

75

77

79

81

Drums

Guitar

Bass

Bass

Piano

Strings

Melody 3

# Unknown - 86

## Drums

♩ = 96,000000

V.S.

Drums

42

46

50

54

58

62

66

70

73

77

Drums

80

Melody 1      Unknown - 86

♩ = 96,000000

5

11

17

23

28

34

40

46

52

57

V.S.

Melody 1

63

69

74

5

## Guitar

$\text{♩} = 96,000000$

3

6

9

11

14

17

21

24

27

30

V.S.

33

36

40

43

46

49

52

56

59

62

66

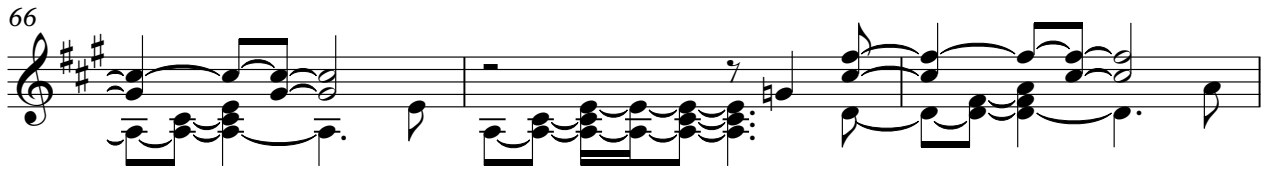

69

72

75

78

81

Bass

Unknown - 86

♩ = 96,000000

3

9

15

22

29

36

43

50

57

64

V.S.

2

Bass

71

77

♩ = 96,000000

2

8

14

20

26

32

38

44

50

56

2

Bass

62

68

74

79

# Unknown - 86

Piano

♩ = 96,000000

3

9

15

21

27

32

V.S.

39

46

52

57

63

71

77

# Unknown - 86

## Melody 2

♩ = 96,000000

5 2 3 2

15

21

22 3

49

2

55

26

# Unknown - 86

## Strings

$\text{♩} = 96,000000$

2

7

11

16

21

26

32

37

42

47

V.S.

52

57

62

68

73

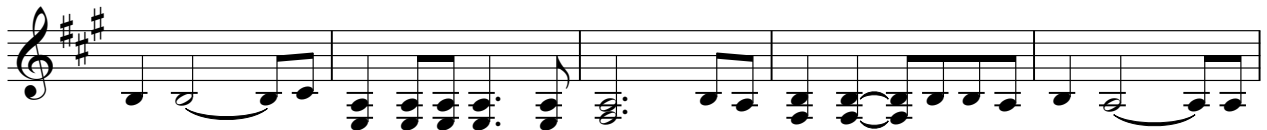

78

# Unknown - 86

## Melody 3

$\text{♩} = 96,000,000$

2

7

11

16

21

26

32

37

42

47

V.S.

52

57

62

68

73

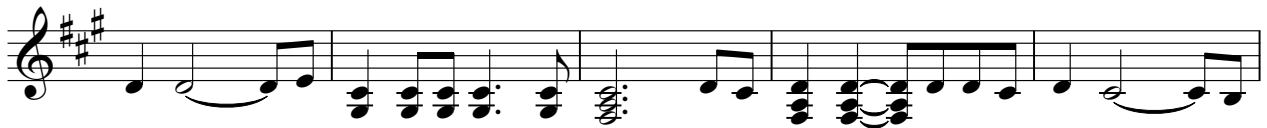

78

81

Melody 4 Unknown - 86

♩ = 96,000000

10 2 10

25

12 3 7

49

10 12

73

3 6