

Unknown - 92

♩ = 125,000000

Bassoon

Drums

Lead

Rhythm

Bass Guitar

♩ = 125,000000

Synth Strings

2

Bsn.

Drums

Lead

Rhythm

Background

Bass Guitar

Syn. Str.

3

4

5

Bsn.

Drums

Lead

Rhythm

Background

Bass Guitar

Syn. Str.

6

Bsn.

Drums

Lead

Rhythm

Bass Guitar

Syn. Str.

8

9

10

Bsn.

Drums

Lead

Rhythm

Bass Guitar

Syn. Str.

12

Bsn.

Drums

Lead

Rhythm

Background

Bass Guitar

Syn. Str.

13

14

17

Bsn.

Drums

Lead

Rhythm

Background

Bass Guitar

Syn. Str.

18

Bsn.

Drums

Lead

Rhythm

Bass Guitar

Syn. Str.

20

Bsn.

Drums

Lead

Rhythm

Background

Bass Guitar

Syn. Str.

21

Bsn.

Drums

Lead

Rhythm

Background

Bass Guitar

Syn. Str.

23

Bsn.

Drums

Lead

Rhythm

Bass Guitar

Syn. Str.

24

Bsn.

Drums

Lead

Rhythm

Background

Bass Guitar

Syn. Str.

27

Bsn.

Drums

Lead

Rhythm

Background

Bass Guitar

Syn. Str.

28

Bsn.

Drums

Lead

Rhythm

Background

Bass Guitar

Syn. Str.

29

Bsn.

Drums

Lead

Rhythm

Background

Bass Guitar

Syn. Str.

31

Bsn.

Drums

Lead

Rhythm

Background

Bass Guitar

Syn. Str.

32

Bsn.

Drums

Rhythm

Bridge

Bass Guitar

Syn. Str.

33

Bsn.

Drums

Rhythm

Bridge

Bass Guitar

Syn. Str.

34

Bsn.

Drums

Rhythm

Bridge

Background

Bass Guitar

Syn. Str.

35

Bsn.

Drums

Rhythm

Bridge

Background

Bass Guitar

Syn. Str.

36

Bsn.

Drums

Rhythm

Bridge

Bass Guitar

Syn. Str.

37

Bsn.

Drums

Rhythm

Bridge

Background

Bass Guitar

Syn. Str.

38 17

Bsn.

Drums

Lead

Rhythm

Bridge

Background

Bass Guitar

Syn. Str.

40

Bsn.

Drums

Lead

Rhythm

Background

Bass Guitar

Syn. Str.

42

Bsn.

Drums

Rhythm

Background

Bass Guitar

Syn. Str.

43

Bsn.

Drums

Lead

Rhythm

Bass Guitar

Syn. Str.

45

Bsn.

Drums

Lead

Rhythm

Background

Bass Guitar

Syn. Str.

46

Bsn.

Drums

Lead

Rhythm

Background

Bass Guitar

Syn. Str.

47

Bsn.

Drums

Lead

Rhythm

Background

Bass Guitar

Syn. Str.

49

Bsn.

Drums

Lead

Rhythm

Background

Bass Guitar

Syn. Str.

50

Bsn.

Drums

Lead

Rhythm

Background

Bass Guitar

Syn. Str.

51

Bsn.

Drums

Lead

Rhythm

Background

Bass Guitar

Syn. Str.

52

Bsn.

Drums

Lead

Rhythm

Background

Bass Guitar

Syn. Str.

53

Bsn.

Drums

Lead

Rhythm

Background

Bass Guitar

Syn. Str.

 - **Bsn. (Bassoon):** Plays a complex rhythmic pattern of eighth and sixteenth notes with slurs and accents.
 - **Drums:** Features a steady bass drum pattern with snare accents, including a triplet of eighth notes.
 - **Lead:** Plays a melodic line in the treble clef, starting with a quarter note, followed by a half note, and ending with a quarter note and a rest.
 - **Rhythm:** Provides harmonic support with chords in the treble clef, including a triplet of eighth notes.
 - **Background:** Plays a melodic line in the treble clef, starting with a half note, followed by a quarter note, and ending with a quarter note and a rest.
 - **Bass Guitar:** Plays a simple bass line in the bass clef, consisting of quarter notes.
 - **Syn. Str. (Synthesizer String):** Plays a rhythmic accompaniment in the treble clef, consisting of chords and eighth notes.

Unknown - 92

Bassoon

♩ = 125,000000

3

5

7

9

11

13

15

17

19

V.S.

Bassoon

21

23

25

27

29

31

33

35

37

39

Bassoon

41

43

45

47

49

51

53

Unknown - 92

Drums

♩ = 125,000000

V.S.

2

Drums

38

41

45

49

52

Unknown - 92

Lead

♩ = 125,000000

22

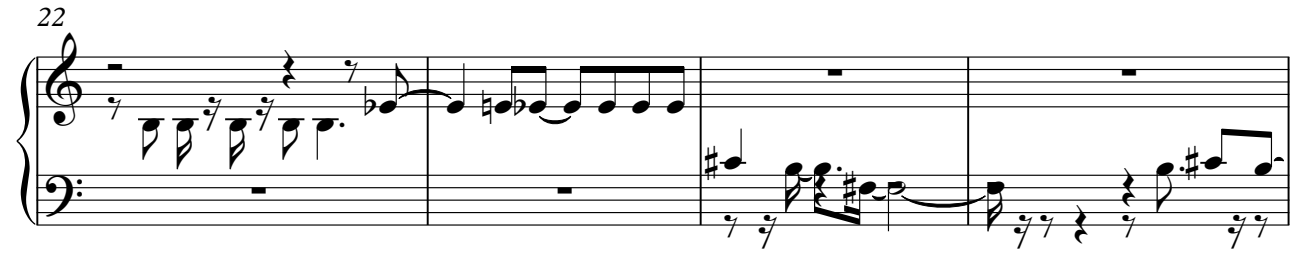

26

30

40

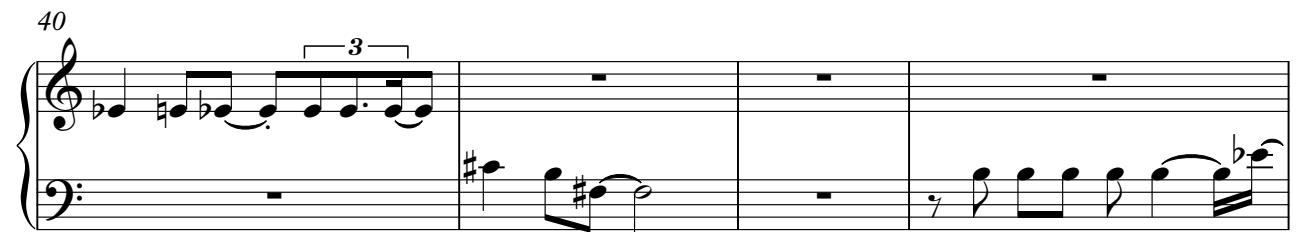

44

48

51

Unknown - 92

Rhythm

♩ = 125,000000

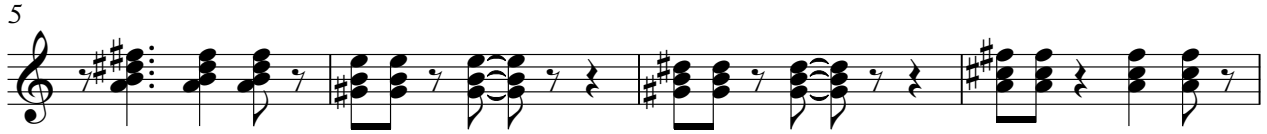

V.S.

2

Rhythm

47

51

Bridge

Unknown - 92

♩ = 125,000000

31

31

35

35

16

Unknown - 92

Background

♩ = 125,000000

4

9

13

16

21

26

29

35

41

♩ = 125,000000

5

9

13

17

21

25

29

33

37

V.S.

41

45

49

52

Synth Strings

Unknown - 92

♩ = 125,000000

4

7

10

13

16

19

22

25

28

V.S.

31

34

37

40

42

44

47

50

52

