

Mark Collie - Looks Aren't Everything

♩ = 113,000099

Drums

Steel 1

Steel 2

Rhythm Guitar

Bass

Lead Guitar

♩ = 113,000099

Melody

Piano

4

Drums

Steel 1

Steel 2

Rhythm Guitar

Bass

Lead Guitar

Piano

7

Drums

Steel 1

Steel 2

Rhythm Guitar

Bass

Melody

Piano

10

Drums

Rhythm Guitar

Bass

Melody

Piano

13

Drums

Rhythm Guitar

Bass

Melody

Piano

15

Drums

Steel 1

Rhythm Guitar

Bass

Melody

Piano

18

Drums

Steel 1

Rhythm Guitar

Bass

Melody

Piano

21

24

Drums

Steel 1

Rhythm Guitar

Bass

Lead Guitar

Melody

Piano

26

Drums

Steel 1

Rhythm Guitar

Bass

Lead Guitar

Melody

Piano

29

Drums

Steel 1

Rhythm Guitar

Bass

Lead Guitar

Melody

Piano

Double bar line

31

Drums

Steel 1

Rhythm Guitar

Bass

Lead Guitar

Melody

Piano

34

Drums

Steel 1

Steel 2

Rhythm Guitar

Bass

Lead Guitar

Piano

37

Drums

Steel 1

Steel 2

Rhythm Guitar

Bass

Lead Guitar

Piano

40

Drums

Steel 1

Steel 2

Rhythm Guitar

Bass

Lead Guitar

Piano

42

Drums

Steel 1

Steel 2

Rhythm Guitar

Bass

Lead Guitar

Piano

45

Drums

Steel 1

Steel 2

Rhythm Guitar

Bass

Lead Guitar

Melody

Piano

48

Drums

Rhythm Guitar

Bass

Melody

Piano

50

Drums

Rhythm Guitar

Bass

Melody

Piano

52

Drums

Rhythm Guitar

Bass

Melody

Piano

55

Drums

Rhythm Guitar

Bass

Lead Guitar

Melody

Piano

58

Drums

Rhythm Guitar

Bass

Lead Guitar

Melody

Piano

61

Drums

Steel 1

Rhythm Guitar

Bass

Lead Guitar

Melody

Piano

64

Drums

Steel 1

Rhythm Guitar

Bass

Melody

Piano

67

Drums

Steel 1

Rhythm Guitar

Bass

Melody

Piano

70

Drums

Steel 1

Rhythm Guitar

Bass

Melody

Piano

73

Drums

Steel 1

Rhythm Guitar

Bass

Melody

Piano

76

Drums

Steel 1

Rhythm Guitar

Bass

Melody

Piano

78

Drums

Steel 1

Rhythm Guitar

Bass

Melody

Piano

Drums

Mark Collie - Looks Aren't Everything

♩ = 113,000099

Measures 6-9 of the drum score, continuing the established bass and snare patterns.

Measures 10-13 of the drum score, continuing the established bass and snare patterns.

Measures 14-17 of the drum score, continuing the established bass and snare patterns.

Measures 18-21 of the drum score, continuing the established bass and snare patterns.

Measures 26-29 of the drum score, continuing the established bass and snare patterns.

Measures 30-33 of the drum score, continuing the established bass and snare patterns.

Measures 34-37 of the drum score, continuing the established bass and snare patterns.

Measures 38-41 of the drum score, continuing the established bass and snare patterns.

V.S.

Drums

42

46

50

54

58

62

66

70

74

77

Mark Collie - Looks Aren't Everything

Steel 1

♩ = 113,000099

2

10

17

2

26

34

40

46

15

66

73

77

3

Steel 2

Mark Collie - Looks Aren't Everything

♩ = 113,000099

2 29

37

43

35

Rhythm Guitar

Mark Collie - Looks Aren't Everything

♩ = 113,000099

2

6

10

14

18

22

26

29

32

36

V.S.

Rhythm Guitar

39

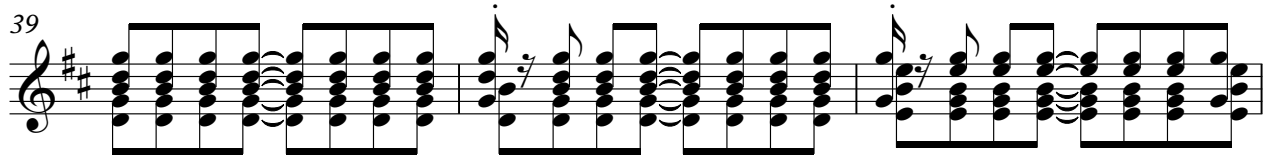

42

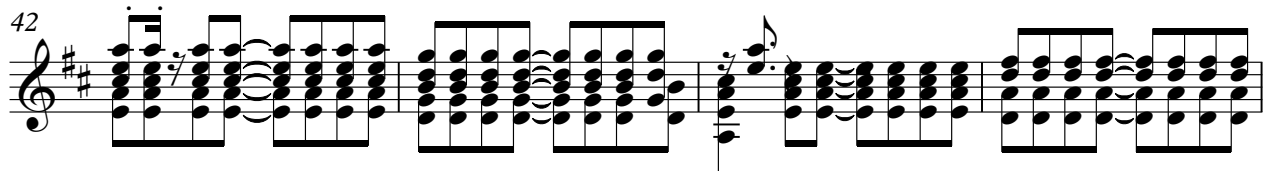

46

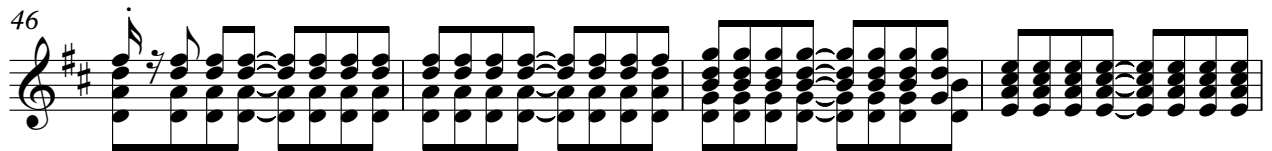

50

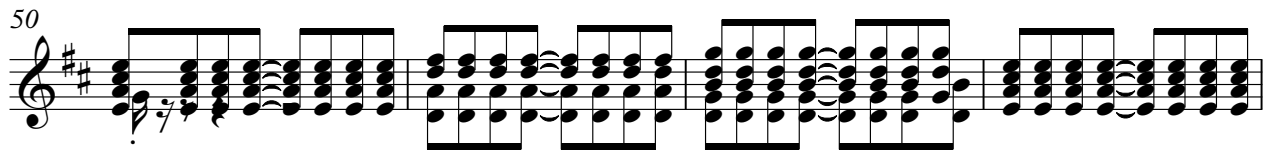

54

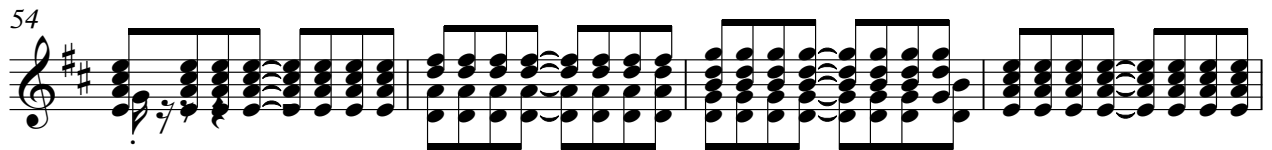

58

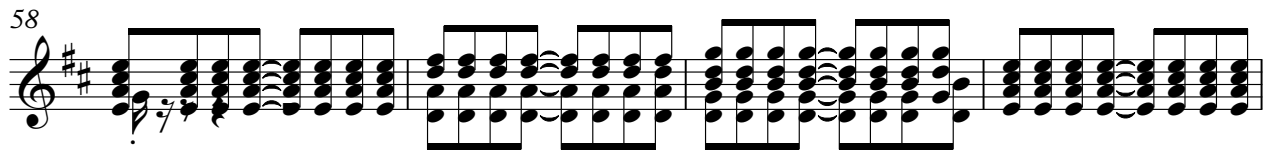

62

66

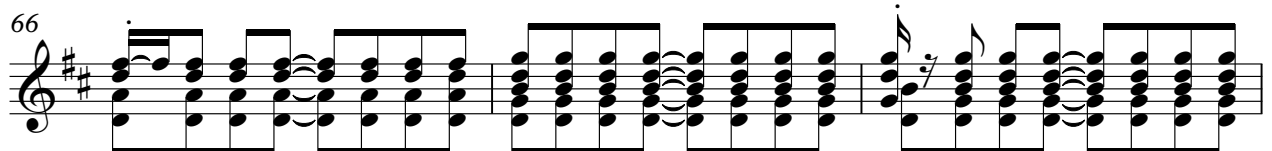

69

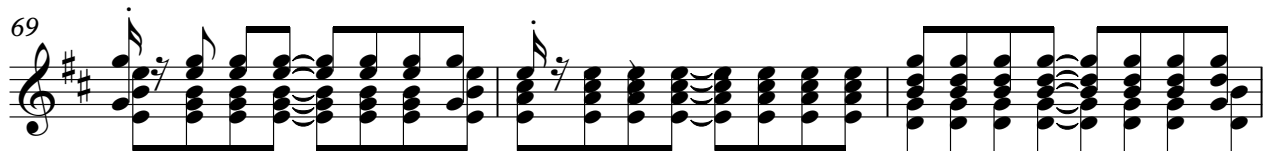

72

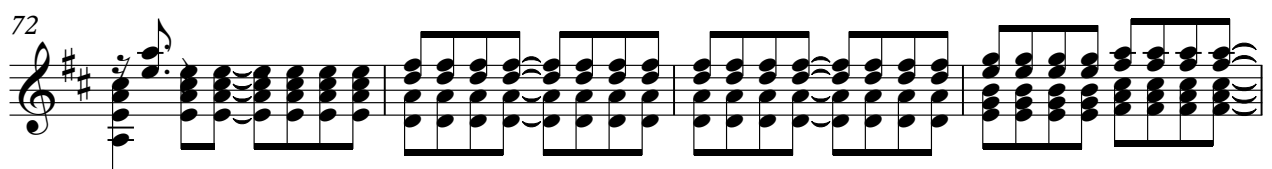

Mark Collie - Looks Aren't Everything

Bass

♩ = 113,000099

2

2

Bass

71

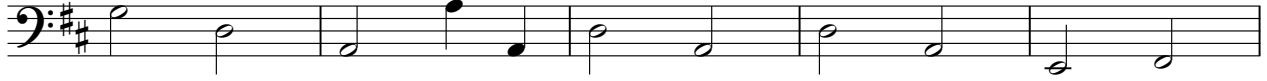

76

Lead Guitar

Mark Collie - Looks Aren't Everything

♩ = 113,000099

42

47

59

Mark Collie - Looks Aren't Everything

Melody

♩ = 113,000099

6

11

16

21

26

31

13

48

53

59

64

69

74

77

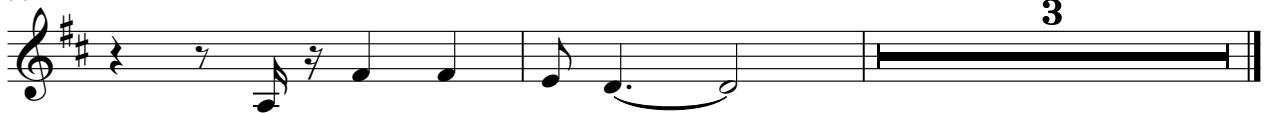

Piano

Mark Collie - Looks Aren't Everything

♩ = 113,000099

2

6

9

12

15

18

21

25

28

31

V.S.

67

70

74

77
