

Unknown - A BICYCLE BUILT FOR TWO 2

♩ = 100,000000

@KMIDI KARAOKR FILE
@KMIDI KARAOKR FILE

3

Drums

Piano Right

Piano Left

Melody 2 Right

Melody 2 Left

5

Drums

Piano Right

Piano Left

Melody Right

Melody Left

Melody 2 Right

Melody 2 Left

3

8 5

Drums

Piano Right

Piano Left

Melody Right

Melody Left

10

Drums

Piano Right

Piano Left

Melody Right

Melody Left

14

Drums

Piano Right

Piano Left

Melody Right

Melody Left

16

Drums

Piano Right

Piano Left

Melody Right

Melody Left

17

Drums

Piano Right

Piano Left

Melody Right

Melody Left

18

Drums

Piano Right

Piano Left

Melody Right

Melody Left

20

Drums

Piano Right

Piano Left

Melody Right

Melody Left

Melody 2 Right

Melody 2 Left

3

22

Drums

Piano Right

Piano Left

Melody Right

Melody Left

Melody 2 Right

Melody 2 Left

23

Drums

Piano Right

Piano Left

Melody Right

Melody Left

Melody 2 Right

Melody 2 Left

24 3 3 3 15 3

Drums

Piano Right

Piano Left

Melody Right

Melody Left

Melody 2 Right

Melody 2 Left

26

Drums

Piano Right

Piano Left

Melody Right

Melody Left

Melody 2 Right

Melody 2 Left

28 17

Drums

Piano Right

Piano Left

Melody Right

Melody Left

Melody 2 Right

Melody 2 Left

32

34

Drums

Piano Right

Piano Left

Melody Right

Melody Left

Melody 2 Right

Melody 2 Left

36 21

Drums

Piano Right

Piano Left

Melody Right

Melody Left

Melody 2 Right

Melody 2 Left

38

Drums

Piano Right

Piano Left

Melody Right

Melody Left

Back-up Right

Back-up Left

40

Drums

Piano Right

Piano Left

Melody Right

Melody Left

Back-up Right

Back-up Left

41

Drums

Piano Right

Piano Left

Melody Right

Melody Left

Back-up Right

Back-up Left

42

Drums

Piano Right

Piano Left

Melody Right

Melody Left

43

Drums

Piano Right

Piano Left

Melody Right

Melody Left

Back-up Right

Back-up Left

44

Drums

Piano Right

Piano Left

Melody Right

Melody Left

Back-up Right

Back-up Left

45

Drums

Piano Right

Piano Left

Melody Right

Melody Left

Back-up Right

Back-up Left

46

Drums

Piano Right

Piano Left

Melody Right

Melody Left

Back-up Right

Back-up Left

47

Drums

Piano Right

Piano Left

Melody Right

Melody Left

Back-up Right

Back-up Left

48

Drums

Piano Right

Piano Left

Melody Right

Melody Left

Back-up Right

Back-up Left

49

Drums

Piano Right

Piano Left

Melody Right

Melody Left

Back-up Right

Back-up Left

50

Drums

Piano Right

Piano Left

Melody Right

Melody Left

Back-up Right

Back-up Left

51

Drums

Piano Right

Piano Left

Melody Right

Melody Left

Melody 2 Right

Melody 2 Left

Back-up Right

Back-up Left

3

3

53

54

Drums

Piano Right

Piano Left

Melody Right

Melody Left

Melody 2 Right

Melody 2 Left

Back-up Right

Back-up Left

3

3

3

3

3

3

3

3

55 3 3 3 37

Drums

Piano Right

Piano Left

Melody Right

Melody Left

Melody 2 Right

Melody 2 Left

Back-up Right

Back-up Left

57

Drums

Piano Right

Piano Left

Melody Right

Melody Left

Melody 2 Right

Melody 2 Left

Back-up Right

Back-up Left

59

Drums

Piano Right

Piano Left

Melody Right

Melody Left

Melody 2 Right

Melody 2 Left

Back-up Right

Back-up Left

Detailed description of the musical score: The score is for page 39, starting at measure 59. It consists of nine staves. The top staff is for Drums, showing a rhythmic pattern with a triplet of eighth notes in measure 59. The next two staves are for Piano Right and Piano Left, both featuring complex chordal accompaniment with triplets in measure 59. The following two staves are for Melody Right and Melody Left, each with a melodic line starting with a triplet in measure 59. The next two staves are for Melody 2 Right and Melody 2 Left, also featuring melodic lines with triplets in measure 59. The final two staves are for Back-up Right and Back-up Left, providing harmonic support with chords and melodic fragments. The key signature has one sharp (F#), and the time signature is 4/4.

61

Drums

Piano Right

Piano Left

Melody Right

Melody Left

Melody 2 Right

Melody 2 Left

Back-up Right

Back-up Left

63 41

Drums

Piano Right

Piano Left

Melody Right

Melody Left

Melody 2 Right

Melody 2 Left

Back-up Right

Back-up Left

65

Drums

Piano Right

Piano Left

Melody Right

Melody Left

Melody 2 Right

Melody 2 Left

Back-up Right

Back-up Left

66 3 43 3

Drums

Piano Right

Piano Left

Melody Right

Melody Left

Melody 2 Right

Melody 2 Left

Back-up Right

Back-up Left

67

Drums

Piano Right

Piano Left

Melody Right

Melody Left

Melody 2 Right

Melody 2 Left

Back-up Right

Back-up Left

68 45

Drums

Piano Right

Piano Left

Melody Right

Melody Left

Melody 2 Right

Melody 2 Left

Back-up Right

Back-up Left

71 47

Drums

Piano Right

Piano Left

Melody Right

Melody Left

Back-up Right

Back-up Left

73

Drums

Piano Right

Piano Left

Melody Right

Melody Left

Back-up Right

Back-up Left

74 49

Drums

Piano Right

Piano Left

Melody Right

Melody Left

Back-up Right

Back-up Left

76

Drums

Piano Right

Piano Left

Melody Right

Melody Left

Back-up Right

Back-up Left

77

78

Drums

Piano Right

Piano Left

Melody Right

Melody Left

Back-up Right

Back-up Left

79

Drums

Piano Right

Piano Left

Melody Right

Melody Left

Back-up Right

Back-up Left

53

3

3

3

3

3

3

80

Drums

Piano Right

Piano Left

Melody Right

Melody Left

Back-up Right

Back-up Left

81

82

Drums

Piano Right

Piano Left

Melody Right

Melody Left

Back-up Right

Back-up Left

83 57

Drums

Piano Right

Piano Left

Melody Right

Melody Left

Back-up Right

Back-up Left

84

Drums

Piano Right

Piano Left

Melody Right

Melody Left

Melody 2 Right

Melody 2 Left

Back-up Right

Back-up Left

3

3

3

3

85

87

Drums

Piano Right

Piano Left

Melody Right

Melody Left

Melody 2 Right

Melody 2 Left

Back-up Right

Back-up Left

89

90

Drums

Piano Right

Piano Left

Melody Right

Melody Left

Melody 2 Right

Melody 2 Left

Back-up Right

Back-up Left

91 6 63

Drums

Piano Right

Piano Left

Melody Right

Melody Left

Melody 2 Right

Melody 2 Left

Back-up Right

Back-up Left

93 65

Drums

Piano Right

Piano Left

Melody Right

Melody Left

Melody 2 Right

Melody 2 Left

Back-up Right

Back-up Left

94

Drums

Piano Right

Piano Left

Melody Right

Melody Left

Melody 2 Right

Melody 2 Left

Back-up Right

Back-up Left

95 67

Drums

Piano Right

Piano Left

Melody Right

Melody Left

Melody 2 Right

Melody 2 Left

Back-up Right

Back-up Left

96

Drums

Piano Right

Piano Left

Melody Right

Melody Left

Melody 2 Right

Melody 2 Left

Back-up Right

Back-up Left

Detailed description of the musical score: The score is for measures 96, 97, and 98.

97

98

Drums

Piano Right

Piano Left

Melody Right

Melody Left

Melody 2 Right

Melody 2 Left

Back-up Right

Back-up Left

3

3

99

Drums

Piano Right

Piano Left

Melody Right

Melody Left

Melody 2 Right

Melody 2 Left

Back-up Right

Back-up Left

Unknown - A BICYCLE BUILT FOR TWO 2

Drums

♩ = 100,000000

Drums

Drums

V.S.

4

Drums

88

3 3

91

6 3 6

93

3 3

95

3 3 3 3

97

3

99

3 3 3

Piano Right

Unknown - A BICYCLE BUILT FOR TWO 2

♩ = 100,000000

15

17

19

21

23

25

28

31

33

35

38

40

V.S.

42

44

46

48

50

52

54

57

60

63

66

68

V.S.

71

73

75

77

79

81

83

85

87

90

92

94

V.S.

96

99

Piano Left

Unknown - A BICYCLE BUILT FOR TWO 2

♩ = 100,000000

15

17

19

21

23

25

27

30

32

34

37

40

V.S.

42

44

46

48

50

52

54

57

59

62

65

67

69

71

73

75

77

79

81

83

85

87

90

92

94

96

99

Unknown - A BICYCLE BUILT FOR TWO 2

Melody Right

♩ = 100,000000

@KMIDI KARAOKR FILE

@KMIDI KARAOKR FILE

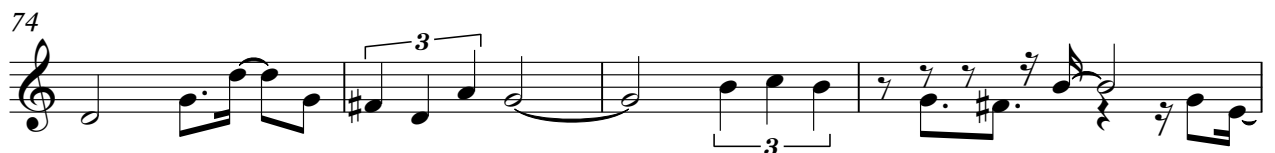
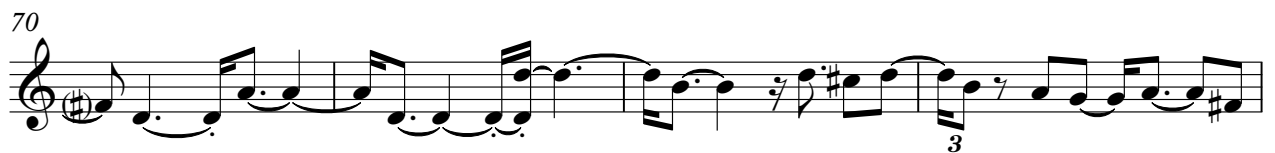

Unknown - A BICYCLE BUILT FOR TWO 2

Melody Left

♩ = 100,000000

4

8

12

16

20

24

29

V.S.

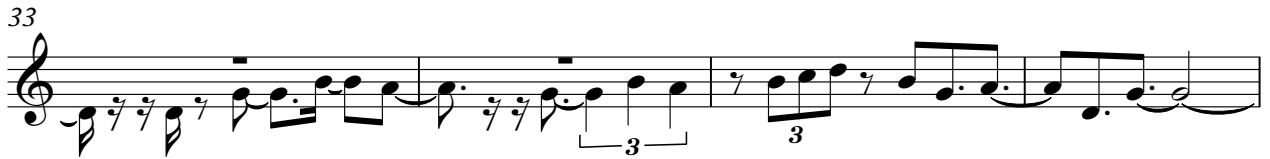

70

74

78

82

86

91

96

98

Unknown - A BICYCLE BUILT FOR TWO 2

Melody 2 Right

♩ = 100,000000

5 15 3

23

28 3

33 3

37 14

54 3

58 3

62

66 3 3 15

Copyright © 1996 by Diversified Software Research

2

Melody 2 Right

84

88

93

97

Unknown - A BICYCLE BUILT FOR TWO 2

Melody 2 Left

♩ = 100,000000

6 **15**

24

29

33

37 **14**

54

58

63

66 **15**

Copyright © 1996 by Diversified Software Research

2

Melody 2 Left

84

88

93

97

Unknown - A BICYCLE BUILT FOR TWO 2

Back-up Right

♩ = 100,000000

37

41

45

48

50

53

56

59

63

67

Back-up Right

Back-up Right

97

99

Unknown - A BICYCLE BUILT FOR TWO 2

Back-up Left

♩ = 100,000000

37

41

45

48

50

53

56

59

63

67

Copyright © 1996 by Diversified Software Research

V.S.

Back-up Left

Back-up Left

3

98

A single staff of music in treble clef. The piece is in 3/4 time. It begins with a treble clef and a key signature of one sharp (F#). The first measure contains a quarter rest followed by a quarter note G4, a quarter note A4, and a quarter note B4. The second measure contains a quarter note C5, a quarter note B4, and a quarter note A4. The third measure contains a quarter note G4, a quarter note F#4, and a quarter note E4. The fourth measure contains a quarter note D4, a quarter note C4, and a quarter note B3. The fifth measure contains a quarter note A3, a quarter note G3, and a quarter note F3. The sixth measure contains a quarter note E3, a quarter note D3, and a quarter note C3. The seventh measure contains a quarter note B2, a quarter note A2, and a quarter note G2. The eighth measure contains a quarter note F2, a quarter note E2, and a quarter note D2. The ninth measure contains a quarter note C2, a quarter note B1, and a quarter note A1. The tenth measure contains a quarter note G1, a quarter note F1, and a quarter note E1. The eleventh measure contains a quarter note D1, a quarter note C1, and a quarter note B0. The twelfth measure contains a quarter note A0, a quarter note G0, and a quarter note F0. The thirteenth measure contains a quarter note E0, a quarter note D0, and a quarter note C0. The fourteenth measure contains a quarter note B0, a quarter note A0, and a quarter note G0. The fifteenth measure contains a quarter note F0, a quarter note E0, and a quarter note D0. The sixteenth measure contains a quarter note C0, a quarter note B0, and a quarter note A0. The seventeenth measure contains a quarter note G0, a quarter note F0, and a quarter note E0. The eighteenth measure contains a quarter note D0, a quarter note C0, and a quarter note B0. The nineteenth measure contains a quarter note A0, a quarter note G0, and a quarter note F0. The twentieth measure contains a quarter note E0, a quarter note D0, and a quarter note C0. The piece ends with a double bar line.