

Unknown - A WHITER SHADE OF PALE 3

♩ = 72,000031

Drums

Melody

Piano

Bass

Organ

♩ = 72,000031

Strings

2

5

Drums

Piano

Bass

Organ

Strings

8

Drums

Piano

Bass

Organ

Strings

11

Drums

Melody

Piano

Bass

Organ

Strings

==

14

Drums

Melody

Piano

Bass

Organ

Strings

17

Drums

Melody

Piano

Bass

Organ

Strings

20

Drums

Melody

Piano

Bass

Organ

Strings

Drums

Melody

Piano

Bass

Organ

Strings

28

Drums

Melody

Piano

Bass

Organ

Strings

31

Drums

Melody

Piano

Bass

Organ

Strings

34

Drums

Melody

Piano

Bass

Organ

Strings

37

Drums

Piano

Bass

Organ

Strings

40

Drums

Piano

Bass

Organ

Strings

43

Drums

Melody

Piano

Bass

Organ

Strings

46

49

Drums

Melody

Piano

Bass

Organ

Strings

52

58

Drums

Melody

Piano

Bass

Organ

Strings

60

Drums

Melody

Piano

Bass

Organ

Strings

63

Drums

Melody

Piano

Bass

Organ

Strings

66

Drums

Melody

Piano

Bass

Organ

Strings

69

Drums

Piano

Bass

Organ

Strings

72

Drums

Piano

Bass

Organ

Strings

74

- Drums:** Features a complex rhythmic pattern with various note values and rests, including asterisks indicating specific drum sounds.

76

Drums

Melody

Piano

Bass

Organ

Strings

79

Drums

Melody

Piano

Bass

Organ

Strings

82 $\text{♩} = 71,000038$

Drums

Melody

Piano

Bass

Organ

Strings

$\text{♩} = 71,000038$

84 $\text{♩} = 67,000031$ $\text{♩} = 66,000069$ $\text{♩} = 58,000042$

Drums

Piano

Bass

Organ

Strings

$\text{♩} = 67,000031$ $\text{♩} = 66,000069$ $\text{♩} = 58,000042$

86

6 6

Drums

Melody

Piano

Bass

Organ

Strings

Unknown - A WHITER SHADE OF PALE 3

Drums

♩ = 72,000031

V.S.

Drums

40

44

48

51

55

59

63

66

69

73

Drums

3

77

81

84

Unknown - A WHITER SHADE OF PALE 3

Melody

♩ = 72,000031

10

14

18

23

27

32

43

47

51

55

8

3

3

3

V.S.

Unknown - A WHITER SHADE OF PALE 3

Piano

♩ = 72,000031

V.S.

20

23

26

29

32

35

38

41

44

47

50

53

56

59

62

65

68

71

74

77

80

83

$\text{♩} = 71,000038$ $\text{♩} = 67,000031$ $\text{♩} = 66,000069$

85

$\text{♩} = 58,000042$

Unknown - A WHITER SHADE OF PALE 3

Bass

♩ = 72,000031

2

7

12

17

22

27

32

37

42

47

V.S.

52

57

62

67

72

77

82

$\text{♩} = 71,000038$ $\text{♩} = 67,000031$ $\text{♩} = 66,000069$

85 $\text{♩} = 58,000042$

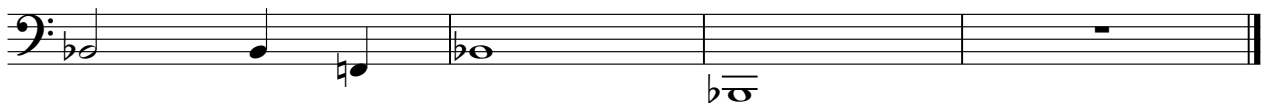

Unknown - A WHITER SHADE OF PALE 3

Organ

♩ = 72,000031

2

7

11

17

22

26

6

V.S.

30

36

40

44

50

55

58

3

6

62

68

72

74

6

3

77

4

♩ = 71,000038 ♩ = 67,000023 ♩ = 66,000059 ♩ = 69,000042

83

Unknown - A WHITER SHADE OF PALE 3

Strings

♩ = 72,000031

2

8

14

20

26

32

38

44

50

56

V.S.

62

68

74

80

♩ = 71,000038 = ~~67,0000169~~

85 ♩ = 58,000042
