

Unknown - Boz Scaggs

♩ = 112,000061

Drumz

Slappy

3

Drumz

Slappy

6

Drumz

Slappy

1stBass

E Piano

9

Piccolo

Drumz

Slappy

1stBass

E Piano

11

Piccolo

Drumz

Slappy

1stBass

E Piano

13

Piccolo

Drumz

Scaggs

Slappy

1stBass

E Piano

16

Drumz

Scaggs

Slappy

1stBass

E Piano

19

Drumz

Scaggs

Slappy

1stBass

E Piano

21

Drumz

Scaggs

Slappy

1stBass

E Piano

23

Drumz

Scaggs

Slappy

1stBass

E Piano

25

Backup
Drumz
Scaggs
Slappy
1stBass
E Piano

27

Backup
Drumz
Scaggs
Slappy
1stBass
E Piano

29

Backup

Drumz

Scaggs

Slappy

1stBass

E Piano

31

Backup

Drumz

Scaggs

Slappy

1stBass

E Piano

33

Piccolo

Backup

Drumz

Scaggs

Slappy

1stBass

E Piano

35

Piccolo

Drumz

Slappy

1stBass

E Piano

37

Piccolo
Drumz
Scaggs
Slappy
1stBass
E Piano

39

Piccolo
Drumz
Scaggs
Slappy
1stBass
E Piano

41

Piccolo

Drumz

Scaggs

Slappy

1stBass

E Piano

43

Piccolo

Drumz

Scaggs

Slappy

1stBass

E Piano

45

Piccolo
Drumz
Scaggs
Slappy
1stBass
E Piano

47

Piccolo
Drumz
Scaggs
Slappy
1stBass
E Piano

49

Piccolo

Backup

Drumz

Scaggs

Slappy

1stBass

E Piano

Stringz

51

Piccolo

Backup

Drumz

Scaggs

Slappy

1stBass

E Piano

Stringz

53

Piccolo

Backup

Drumz

Scaggs

Slappy

1stBass

E Piano

Stringz

55

Piccolo

Backup

Drumz

Scaggs

Slappy

1stBass

E Piano

Stringz

57

Backup

Drumz

Scaggs

2ndBass

Guitar

Slappy

1stBass

E Piano

Hornz

Stringz

60

Piccolo

Drumz

Scaggs

2ndBass

Guitar

1stBass

E Piano

Hornz

Mixdowns

Stringz

63

Piccolo

Drumz

Slappy

1stBass

E Piano

Mixdowns

65

Piccolo

Drumz

Scaggs

Slappy

1stBass

E Piano

Mixdowns

68

Drumz

Scaggs

Slappy

1stBass

E Piano

Mixdowns

70

Drumz

Scaggs

Guitar

Slappy

1stBass

E Piano

Hornz

72

Drumz
Guitar
Slappy
1stBass
E Piano

74

Drumz
Guitar
Slappy
1stBass
E Piano

76

Drumz
Guitar
Slappy
1stBass
E Piano

78

Drumz
Scaggs
Guitar
Slappy
1stBass
E Piano
Mixdowns

80

Drumz

Scaggs

Slappy

1stBass

E Piano

Mixdowns

83

Drumz

Scaggs

Slappy

1stBass

E Piano

Mixdowns

85

Drumz

Scaggs

Slappy

1stBass

E Piano

Mixdowns

87

Drumz

Scaggs

Slappy

1stBass

E Piano

Mixdowns

89

Backup

Drumz

Scaggs

Slappy

1stBass

E Piano

Mixdowns

Stringz

ppp

91

Backup
Drumz
Scaggs
Slappy
1stBass
E Piano
Stringz

93

Backup
Drumz
Scaggs
Slappy
1stBass
E Piano
Stringz

95

Backup

Drumz

Scaggs

Slappy

1stBass

E Piano

Stringz

97

Backup

Drumz

Scaggs

2ndBass

Slappy

1stBass

E Piano

Hornz

Mixdowns

Stringz

100

Drumz

Scaggs

2ndBass

1stBass

E Piano

Hornz

Mixdowns

Stringz

102

Piccolo

Drumz

1stBass

E Piano

Hornz

Mixdowns

Stringz

103

Piccolo

Drumz

Slappy

1stBass

E Piano

Hornz

Mixdowns

Stringz

105

Piccolo

Backup

Drumz

Scaggs

Slappy

1stBass

E Piano

Hornz

Stringz

107

Piccolo

Backup

Drumz

Scaggs

Slappy

1stBass

E Piano

Stringz

109

Piccolo

Backup

Drumz

Scaggs

Slappy

1stBass

E Piano

Stringz

111

Piccolo

Backup

Drumz

Scaggs

Slappy

1stBass

E Piano

Stringz

113

Piccolo

Backup

Drumz

Scaggs

Slappy

1stBass

E Piano

Stringz

115

Piccolo

Backup

Drumz

Scaggs

Slappy

1stBass

E Piano

Stringz

117

Piccolo

Backup

Drumz

Scaggs

Slappy

1stBass

E Piano

Stringz

119

Piccolo

Backup

Drumz

Scaggs

Slappy

1stBass

E Piano

121

Piccolo

Backup

Drumz

Scaggs

Slappy

1stBass

E Piano

Stringz

Piano Sol

123

Piccolo
Drumz
Scaggs
Slappy
1stBass
E Piano
Stringz
Piano Sol

125

Piccolo
Drumz
Slappy
1stBass
E Piano
Stringz
Piano Sol

127

Piccolo

Drumz

Slappy

1stBass

E Piano

Stringz

Piano Sol

129

Piccolo

Drumz

Slappy

1stBass

E Piano

Stringz

Piano Sol

130

Mixdowns

Mixdowns

131

Mixdowns

132

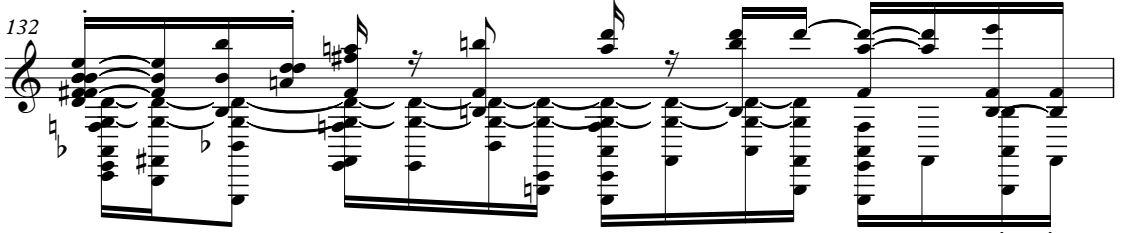

Mixdowns

133

Mixdowns

134

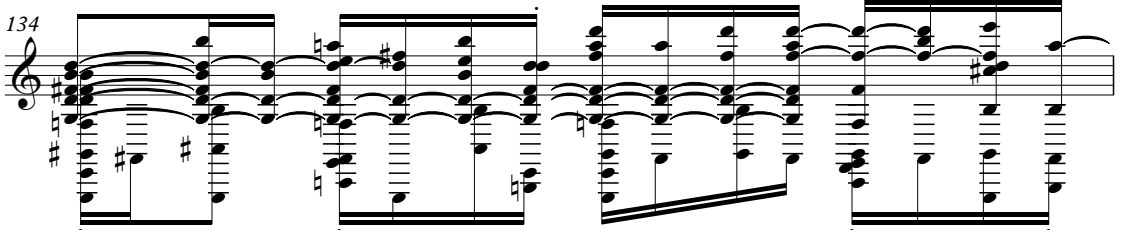

Mixdowns

135

Mixdowns

136

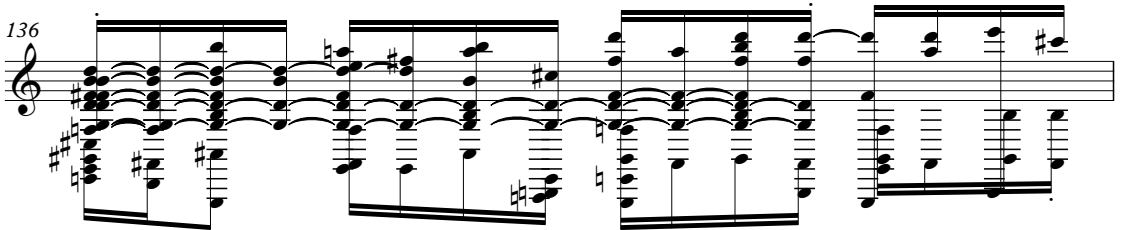

Mixdowns

137

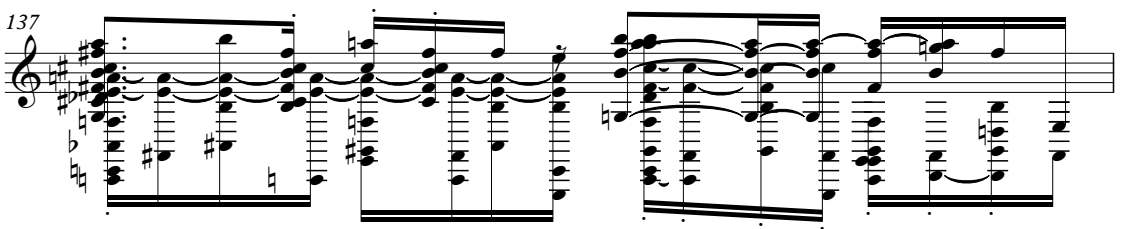

Mixdowns

138

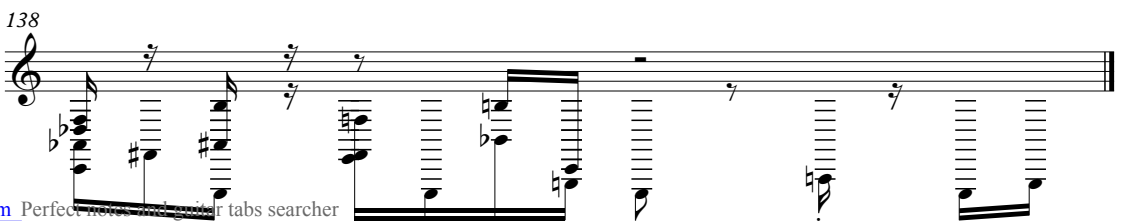

Piccolo

Unknown - Boz Scaggs

♩ = 112,000061

9

12

20

34

37

42

47

2

52

2

6

62

64

36

Unknown - Boz Scaggs

Backup

$\text{♩} = 112,000061$

25

28

32

16

51

54

58

32

92

96

8

106

109

113

116

119

121

17

Unknown - Boz Scaggs

Drumz

♩ = 112,000061

V.S.

Drumz

30

33

36

39

42

45

48

51

54

57

60

63

66

69

72

74

76

78

81

84

87

90

93

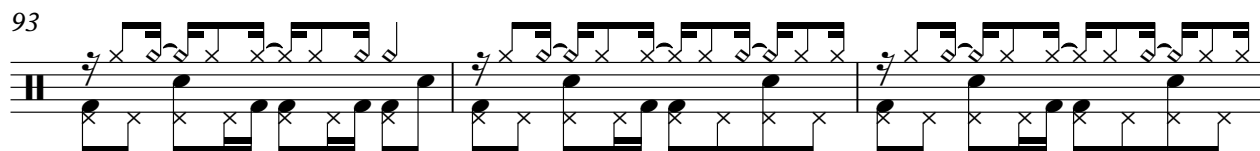

96

99

102

105

108

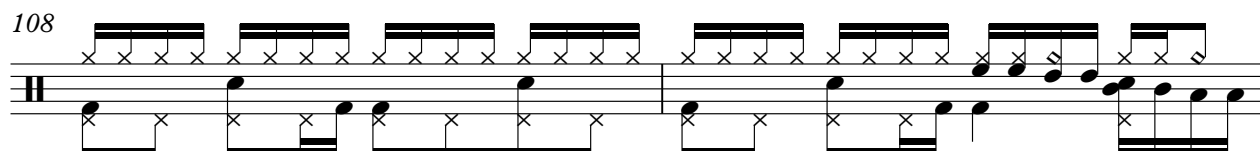

110

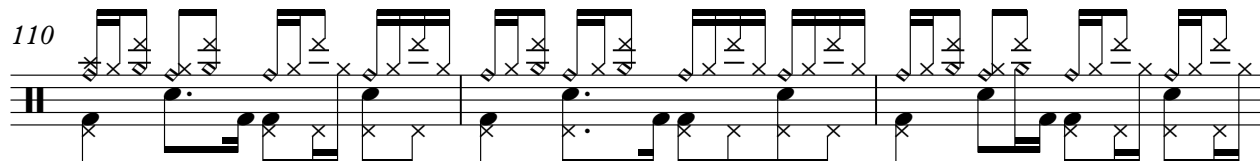

113

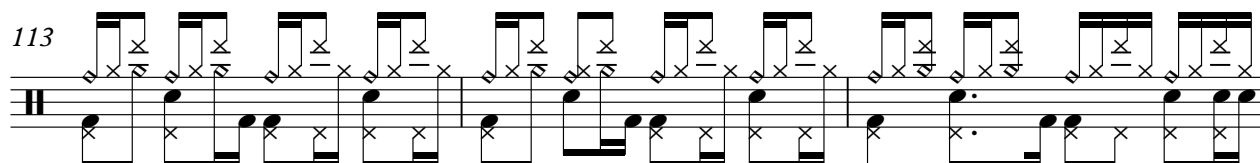

116

119

122

125

128

Unknown - Boz Scaggs

Scaggs

♩ = 112,000061

13

16

19

22

25

30

38

41

44

47

V.S.

50

57

67

71

80

83

86

89

94

105

108

3

112

3 3

115

119

3

122

15

♩ = 112,000061

56

61

35

99

37

Guitar

Unknown - Boz Scaggs

♩ = 112,000061

57

61

7

70

74

76

78

60

Slappy

Unknown - Boz Scaggs

♩ = 112,000061

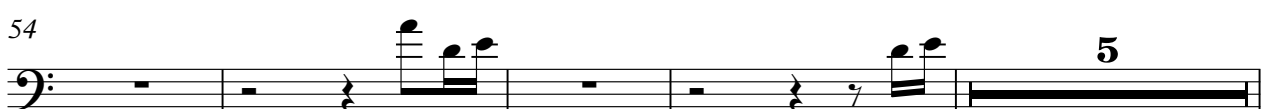

Slappy

63

69

74

79

85

91

97

107

113

119

Slappy

3

125

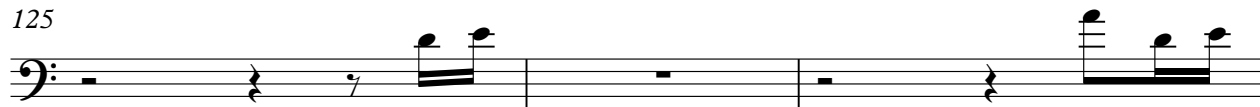

128

45

49

53

57

61

65

69

72

74

76

79

83

87

91

95

99

103

105

107

109

V.S.

111

113

116

119

121

123

125

128

E Piano

Unknown - Boz Scaggs

♩ = 112,000061

5

11

18

25

33

41

V.S.

47

53

60

69

73

76

81

85

89

94

98

105

109

113

116

119

121

124

126

128

Hornz

Unknown - Boz Scaggs

♩ = 112,000061

57

62

8 **28**

101

33

♩ = 112,000061

121

124

127

129

9
