

Unknown - COLD COLD HEART 2

♩ = 108,000107

Percussion

Jazz Guitar

Electric Guitar

Kora

Soft karaoke

Honky-tonk Piano

Honky-tonk Piano

Rock Organ

FM Synth

@KMIDI KARAOKR FILE
@KMIDI KARAOKR FILE
@KMIDI KARAOKR FILE

5

Perc.

J. Gtr.

E. Gtr.

Kora

Soft karaoke

H-t. Pno.

H-t. Pno.

Organ

FM

9

Perc.

E. Gtr.

Kora

Soft karaoke

H-t. Pno.

13 3

Perc.

E. Gtr.

Kora

Soft karaoke

H-t. Pno.

H-t. Pno.

Organ

17

Perc.

E. Gtr.

Kora

Soft karaoke

H-t. Pno.

21

Perc.

J. Gtr.

E. Gtr.

Kora

Soft karaoke

H-t. Pno.

H-t. Pno.

Organ

FM

25

Perc.

J. Gtr.

E. Gtr.

Kora

Soft karaoke

H-t. Pno.

FM

29

Perc.

J. Gtr.

E. Gtr.

Kora

Soft karaoke

H-t. Pno.

H-t. Pno.

Organ

FM

33

Perc.

J. Gtr.

E. Gtr.

Kora

Soft karaoke

H-t. Pno.

H-t. Pno.

Organ

FM

37

Perc. J. Gtr. E. Gtr. Kora Soft karaoke H-t. Pno. H-t. Pno. Organ FM

41

Perc. J. Gtr. E. Gtr. Kora Soft karaoke H-t. Pno. H-t. Pno. Organ FM

45

Perc. E. Gtr. Kora Soft karaoke H-t. Pno.

49

Perc. E. Gtr. Kora Soft karaoke H-t. Pno. H-t. Pno. Organ

53

Perc. E. Gtr. Kora Soft karaoke H-t. Pno.

57

Perc.

J. Gtr.

E. Gtr.

Kora

Soft karaoke

H-t. Pno.

H-t. Pno.

Organ

FM

61

Perc.

J. Gtr.

E. Gtr.

Kora

Soft karaoke

H-t. Pno.

H-t. Pno.

Organ

FM

65

69

73 $\text{♩} = 106,000137$ $\text{♩} = 104,00010053$ $\text{♩} = 97,0001976,0003,000389,0003,000107$

Perc. 

J. Gtr. 

E. Gtr. 

Kora 

Soft karaoke 

H-t. Pno. 

H-t. Pno. 

Organ $\text{♩} = 106,000137$ $\text{♩} = 104,00010053$ $\text{♩} = 97,0001976,0003,000389,0003,000107$

FM 

Unknown - COLD COLD HEART 2

Percussion

♩ = 108,000107

V.S.

Percussion

41

45

49

53

57

61

65

69

72

$\text{♩} = 106.000147000150095900100003038107$

♩ = 108,000 107

4 16

24

30

36

42

16

62

68

73

♩ = 106,000 107 104,000 105 = 102,000 103 104,000 105 106,000 107 108,000 109 107

Unknown - COLD COLD HEART 2

Electric Guitar

♩ = 108,000107

V.S.

31

34

37

40

43

46

49

52

55

58

61

64

67

70

73

Unknown - COLD COLD HEART 2

Kora

♩ = 108,000107

4

7

10

13

16

19

22

25

28

V.S.

31

34

37

40

43

46

49

52

55

58

61

64

67

70

73

♩ = 106,0001174,002060597,0601680038008,000107

Unknown - COLD COLD HEART 2

Soft karaoke

@KMIDI KARAOKR FILE
@KMIDI KARAOKR FILE
@KMIDI KARAOKR FILE

8

14

21

28

34

41

48

54

61

V.S.

2

Soft karaoke

67

72

♩ = 106,000,000 152,000,000 380107

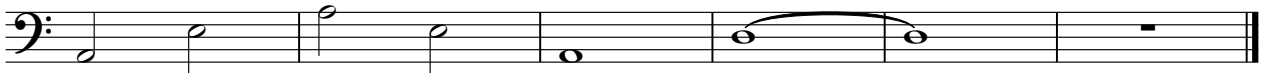

Honky-tonk Piano

Unknown - COLD COLD HEART 2

♩ = 108,000107

5

7 9

7 9

25

5 3

5 3

37

7 7

49

9 9

61

5 3

2

Honky-tonk Piano

70

70 71 72 73 74 75 76 77 78

Honky-tonk Piano

Unknown - COLD COLD HEART 2

♩ = 108,000107

4

9

14

19

23

27

31

V.S.

Honky-tonk Piano

36

41

46

50

55

59

63

67

Honky-tonk Piano

72

♩ = 106,0000000053 ♩ = 92,0000000038

3 3 2

Rock Organ

Unknown - COLD COLD HEART 2

♩ = 108,000107

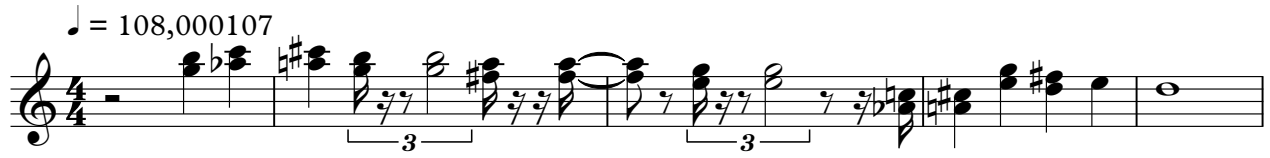

6

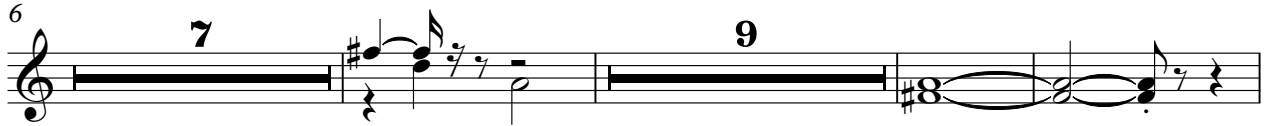

25

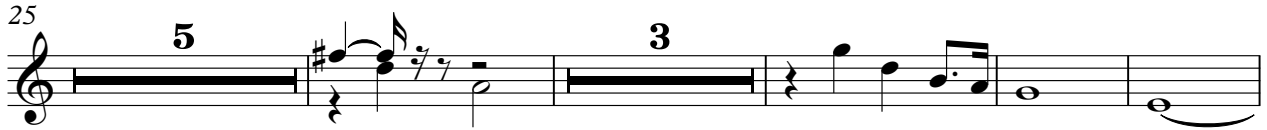

37

49

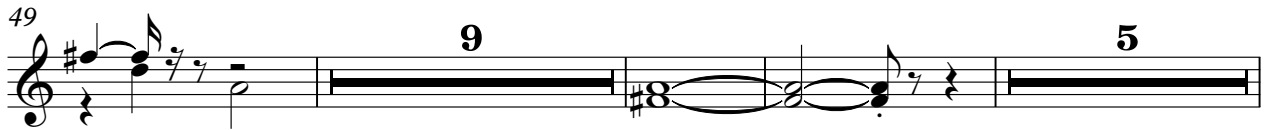

66

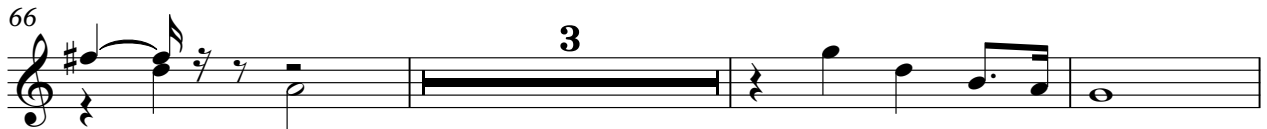

72

♩ = 106,104,102,01505397,06890000038 108,000107

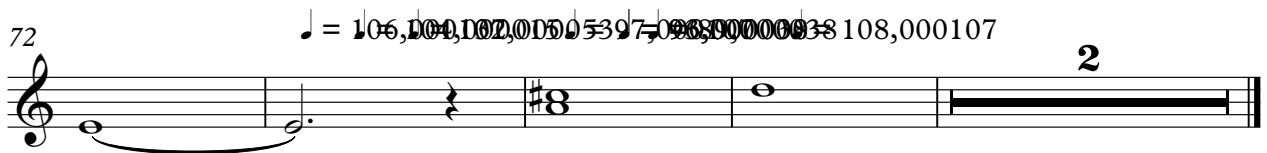

♩ = 108,000107

8 **15**

15

27

32

37

41 **15**

15

59

64

68

72

♩ = 106, 109, 102, 005, 053, 979, 000, 008, 107
