

Tracy Lawerance - Paint It Black

♩ = 97,000107

Melody

Steel String Guitar

Overdriven Guitar

Clean Guitar

Sitar

Shamisen

Bass

Clavinet

Organ

♩ = 97,000107

5 ♩ = 155,000305

Drums

Overdriven Guitar

Sitar

6

Drums

Steel String Guitar

Overdriven Guitar

Clean Guitar

Sitar

Bass

Clavinet

Organ

8

Drums

Steel String Guitar

Clean Guitar

Bass

Clavinet

Organ

10

Melody

Drums

Steel String Guitar

Clean Guitar

Sitar

Bass

Clavinet

Organ

12

Melody

Drums

Steel String Guitar

Sitar

Bass

Organ

14

Melody

Drums

Steel String Guitar

Sitar

Bass

16

Melody

Drums

Steel String Guitar

Sitar

Bass

18

Melody

Drums

Steel String Guitar

Clean Guitar

Sitar

Bass

Clavinet

Organ

21

Melody

Drums

Clean Guitar

Bass

Clavinet

Organ

24

Melody

Drums

Clean Guitar

Bass

Clavinet

Organ

27

Melody

Drums

Steel String Guitar

Sitar

Bass

Organ

29

Melody

Drums

Steel String Guitar

Sitar

Bass

31

Melody

Drums

Steel String Guitar

Sitar

Bass

33

Melody

Drums

Steel String Guitar

Clean Guitar

Sitar

Bass

Clavinet

Organ

35

Melody

Drums

Clean Guitar

Bass

Clavinet

Organ

38

Melody

Drums

Clean Guitar

Bass

Clavinet

Organ

41

Melody

Drums

Steel String Guitar

Clean Guitar

Sitar

Bass

Clavinet

Organ

44

Melody

Drums

Steel String Guitar

Sitar

Bass

46

Melody

Drums

Steel String Guitar

Sitar

Bass

48

Melody

Drums

Steel String Guitar

Sitar

Bass

50

Melody

Drums

Steel String Guitar

Clean Guitar

Sitar

Bass

Clavinet

Organ

53

Melody

Drums

Clean Guitar

Bass

Clavinet

Organ

56

Melody

Drums

Clean Guitar

Sitar

Bass

Clavinet

Organ

60

Melody

Drums

Clean Guitar

Sitar

Bass

Clavinet

Organ

63

Melody

Drums

Clean Guitar

Sitar

Shamisen

Bass

Clavinet

Organ

67

Melody

Drums

Clean Guitar

Bass

Clavinet

Organ

70

Melody
Drums
Clean Guitar
Bass
Clavinet
Organ

73

Melody
Drums
Steel String Guitar
Clean Guitar
Sitar
Bass
Clavinet
Organ

76

Melody

Drums

Steel String Guitar

Sitar

Bass

Organ

78

Melody

Drums

Steel String Guitar

Sitar

Bass

80

Melody

Drums

Steel String Guitar

Sitar

Bass

82

Melody

Drums

Steel String Guitar

Clean Guitar

Sitar

Bass

Clavinet

Organ

85

Melody

Drums

Clean Guitar

Bass

Clavinet

Organ

88

Melody

Drums

Clean Guitar

Bass

Clavinet

Organ

91

Drums

Clean Guitar

Sitar

Bass

Clavinet

Organ

93

Drums

Clean Guitar

Sitar

Bass

Clavinet

Organ

95

Drums

Clean Guitar

Sitar

Bass

Clavinet

Organ

97

Drums

Clean Guitar

Sitar

Bass

Clavinet

Organ

98

Drums

Overdriven Guitar

Clean Guitar

Sitar

Bass

Clavinet

Organ

99

Drums

Overdriven Guitar

Clean Guitar

Sitar

Bass

Clavinet

Organ

101

Drums

Overdriven Guitar

Clean Guitar

Sitar

Bass

Clavinet

Organ

103

105

Melody

Drums

Overdriven Guitar

Clean Guitar

Sitar

Bass

Clavinet

Organ

107

Melody

Drums

Overdriven Guitar

Clean Guitar

Sitar

Bass

Clavinet

Organ

109

Melody

Drums

Clean Guitar

Sitar

Bass

Clavinet

Organ

111

Melody

Drums

Clean Guitar

Sitar

Bass

Clavinet

Organ

113

Melody

Drums

Clean Guitar

Sitar

Bass

Clavinet

Organ

115

Melody

Drums

Clean Guitar

Sitar

Bass

Clavinet

Organ

117

Melody

Drums

Clean Guitar

Sitar

Bass

Clavinet

Organ

119

Melody

Drums

Clean Guitar

Sitar

Bass

Clavinet

Organ

121

Melody

Drums

Overdriven Guitar

Clean Guitar

Sitar

Bass

Clavinet

Organ

123

Melody

Drums

Overdriven Guitar

Clean Guitar

Sitar

Bass

Clavinet

Organ

125

127

129

131

- Drums:** Features a complex rhythmic pattern with various note values and rests.
- Overdriven Guitar:** Plays a melodic line with a distorted sound, characterized by sharp attack and sustain.
- Clean Guitar:** Provides harmonic support with a clear, unprocessed tone.
- Sitar:** Adds a traditional Indian stringed instrument texture to the ensemble.
- Bass:** Lays down a steady, rhythmic foundation.
- Clavinet:** Contributes a percussive, piano-like sound to the mix.
- Organ:** Provides a sustained, atmospheric background texture.

133

135

137

Drums

Overdriven Guitar

Clean Guitar

Sitar

Bass

Clavinet

Organ

139

141

143

145

147

149

Melody

Drums

Steel String Guitar

Overdriven Guitar

Clean Guitar

Sitar

Shamisen

Bass

Clavinet

Organ

151

Melody

Drums

Steel String Guitar

Overdriven Guitar

Clean Guitar

Sitar

Shamisen

Bass

Clavinet

Organ

Detailed description of the musical score: The score is for measures 151 and 152. The Melody part is mostly silent. The Drums part features a complex, syncopated rhythm with many sixteenth notes. The Steel String Guitar is silent. The Overdriven Guitar plays a melodic line with a triplet of eighth notes in measure 151. The Clean Guitar plays a melodic line with a triplet of eighth notes in measure 151. The Sitar plays a melodic line with a triplet of eighth notes in measure 151. The Shamisen is silent. The Bass part plays a steady eighth-note line. The Clavinet plays a melodic line with a triplet of eighth notes in measure 151. The Organ plays a melodic line with a triplet of eighth notes in measure 151.

153

Melody

Drums

Steel String Guitar

Overdriven Guitar

Clean Guitar

Sitar

Shamisen

Bass

Clavinet

Organ

Tracy Lawrance - Paint It Black

Melody

♩ = 97,000107 ♩ = 155,000305

4 6

14

19

24

29

34

39

44

49

54

3

V.S.

59

64

69

74

79

84

89

15

108

112

116

Melody

3

120

25

149

4

Drums

Tracy Lawerance - Paint It Black

♩ = 97,000107 ♩ = 155,000305

4

6

8

11

14

17

20

24

28

31

V.S.

Drums

34

37

41

45

48

51

55

59

65

69

73

76

79

82

85

89

92

94

96

99

V.S.

103

106

109

113

116

120

123

125

127

129

131

133

135

137

139

141

143

145

147

149

V.S.

6

Drums

151

153

Steel String Guitar

Tracy Lawrance - Paint It Black

♩ = 97,000107 ♩ = 155,000305

4

9

13

17

29

33

45

49

77

81

8

24

66

2

Steel String Guitar

149

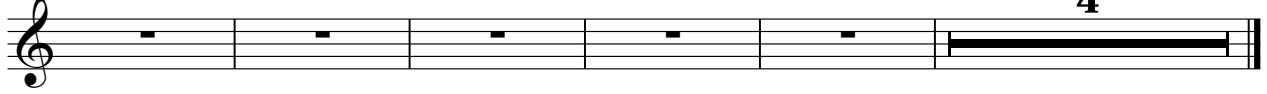

4

Overdriven Guitar

Tracy Lawrance - Paint It Black

V.S.

2

146 **Overdriven Guitar**

148

151

153

Tracy Lawerance - Paint It Black

Clean Guitar

♩ = 97,000107 ♩ = 155,000305

4 2

10 6

19

22

25 7

35

38

41 7

50

53

56

60

67

70

73

83

86

89

7

92

95

98

101

103

105

107

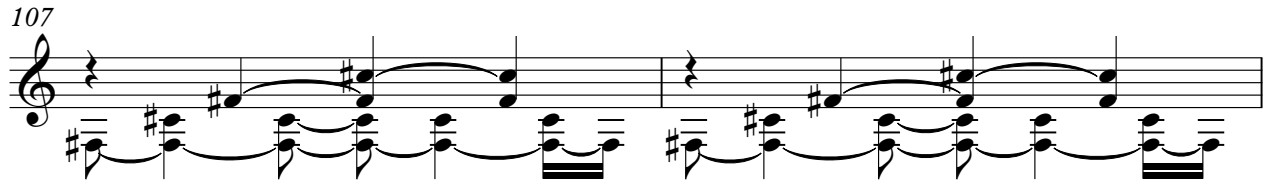

109

111

113

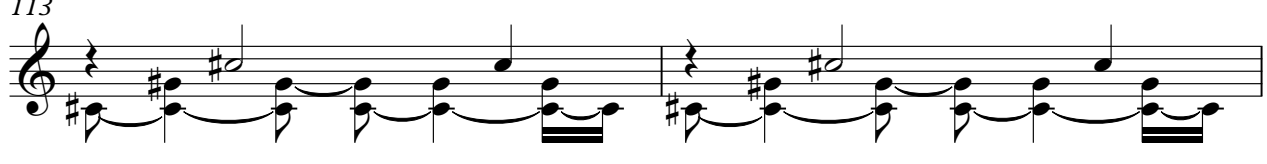

V.S.

115

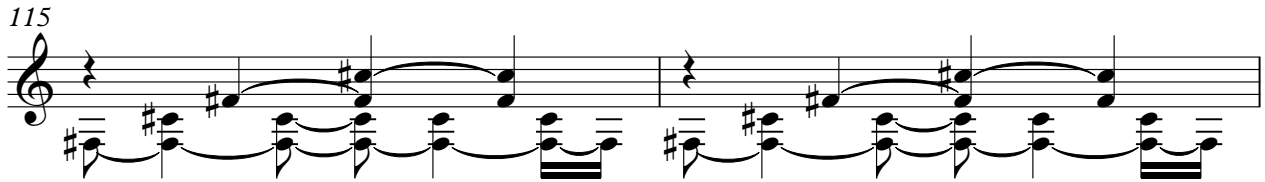

117

119

121

123

125

127

129

131

133

135

137

139

141

143

145

147

149

151

153

Sitar

Tracy Lawrance - Paint It Black

♩ = 97,000107

5 ♩ = 155,000305

13

17

28

32

43

47

49

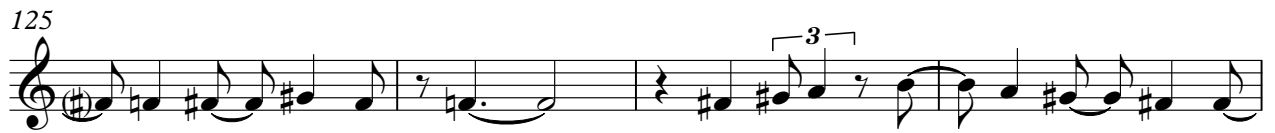
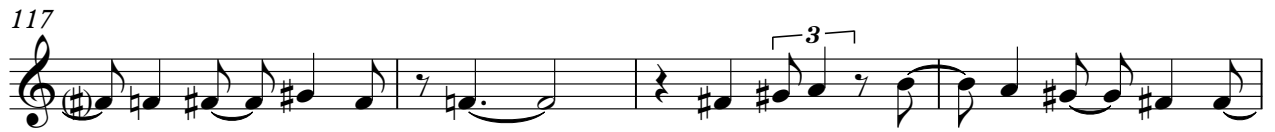

Tracy Lawrance - Paint It Black

Bass

♩ = 97,000107 ♩ = 155,000305

4

9

13

17

21

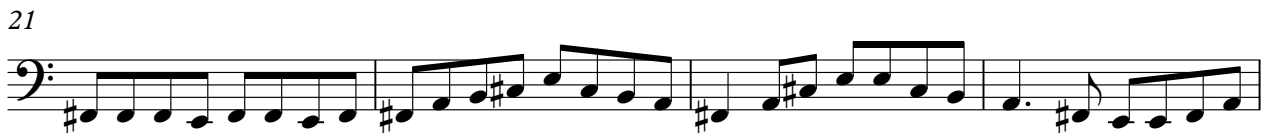

25

29

33

37

41

V.S.

45

49

53

57

64

69

73

77

81

85

89

93

97

101

105

109

113

117

121

125

V.S.

Tracy Lawerance - Paint It Black

Clavinet

♩ = 97,000107 ♩ = 155,000305

4 2

10

6 6

20

6 6

24

7 7

34

38

42

52

56

61

68

72

82

86

90

94

V.S.

98

101

104

107

110

113

116

119

122

125

128

131

V.S.

134

137

140

143

146

149

152

3

3

Tracy Lawrance - Paint It Black

Organ

♩ = 97,000107 ♩ = 155,000305

67

74

85

91

94

96

98

101

107

113

119

125

131

137

4

Organ

143

149

152
