

Unknown - George Strait

♩ = 116,000084

3

Alto Sax

Snare

Kick

HH Closed

RIDE

Acoustic Guitar Steel

Electric Guitar Jazz

Acoustic Bass

Acoustic Grand Piano

5

7

Alto Sax

Snare

Kick

HH Closed

Acoustic Guitar Steel

Electric Guitar Jazz

Banjo vocal

Acoustic Bass

This section contains the musical notation for measures 7 and 8. It features ten staves: Alto Sax, Snare, Kick, HH Closed, Acoustic Guitar Steel, Electric Guitar Jazz, Banjo vocal, and Acoustic Bass. The Alto Sax and Acoustic Guitar Steel parts play a rhythmic eighth-note pattern. The Snare and Kick parts provide a steady beat. The HH Closed part shows a consistent closed hi-hat pattern. The Electric Guitar Jazz part has a melodic line with some chromaticism. The Banjo vocal part has a few notes with question marks, indicating uncertainty or improvisation. The Acoustic Bass part provides a simple harmonic accompaniment.

Acoustic Grand Piano

This section contains the musical notation for the Acoustic Grand Piano part, corresponding to measures 7 and 8. It features a complex, multi-layered texture with many notes and rests, typical of a jazz piano accompaniment.

9

Alto Sax

Snare

Kick

HH Closed

Acoustic Guitar Steel

Electric Guitar Jazz

Banjo vocal

Acoustic Bass

Acoustic Grand Piano

This section contains the musical notation for measures 9 and 10. It features the same ten staves as the previous section. The Alto Sax and Acoustic Guitar Steel parts continue their rhythmic patterns. The Snare and Kick parts maintain the beat. The HH Closed part continues its closed hi-hat pattern. The Electric Guitar Jazz part has a melodic line with some chromaticism. The Banjo vocal part has a few notes with numbers (0, 1, 3, 4, 5) indicating fingerings. The Acoustic Bass part provides a simple harmonic accompaniment. The Acoustic Grand Piano part continues its complex, multi-layered texture.

12

14

Alto Sax

Snare

Kick

HH Closed

HH OPEN

Acoustic Guitar Steel

Electric Guitar Jazz

Banjo vocal

Acoustic Bass

Acoustic Grand Piano

17

Alto Sax

Snare

Kick

HH Closed

Acoustic Guitar Steel

Electric Guitar Jazz

Banjo vocal

Acoustic Bass

Acoustic Grand Piano

19

Snare

Kick

HH Closed

HH OPEN

Electric Guitar Jazz

Banjo vocal

Acoustic Bass

Acoustic Grand Piano

21

Snare

Kick

HH Closed

RIDE

Acoustic Guitar Steel

Electric Guitar Jazz

Banjo vocal

Acoustic Bass

Acoustic Grand Piano

23

Snare

Kick

HH Closed

RIDE

Acoustic Guitar Steel

Electric Guitar Jazz

Acoustic Bass

Acoustic Grand Piano

25

Snare

Kick

HH Closed

RIDE

HH OPEN

Acoustic Guitar Steel

Electric Guitar Jazz

Acoustic Bass

Acoustic Grand Piano

27

Snare

Kick

HH Closed

RIDE

HH OPEN

Acoustic Guitar Steel

Acoustic Bass

Acoustic Grand Piano

29

31

33

Alto Sax

Snare

Kick

HH Closed

RIDE

Acoustic Guitar Steel

Electric Guitar Jazz

Banjo vocal

Acoustic Bass

Acoustic Grand Piano

35

37

Alto Sax

Snare

Kick

HH Closed

RIDE

HH OPEN

Acoustic Guitar Steel

Electric Guitar Jazz

Banjo vocal

Acoustic Bass

Acoustic Grand Piano

39

Alto Sax

Snare

Kick

HH Closed

Acoustic Guitar Steel

Electric Guitar Jazz

Banjo vocal

Acoustic Bass

41

Alto Sax

Snare

Kick

HH Closed

Acoustic Guitar Steel

Electric Guitar Jazz

Banjo vocal

Acoustic Bass

Acoustic Grand Piano

44

46

49

Alto Sax

Snare

Kick

HH Closed

Acoustic Guitar Steel

Electric Guitar Jazz

Banjo vocal

Acoustic Bass

Acoustic Grand Piano

51

Snare

Kick

HH Closed

HH OPEN

Electric Guitar Jazz

Banjo vocal

Acoustic Bass

Acoustic Grand Piano

53

56

Snare
Kick
HH Closed
RIDE
Acoustic Guitar Steel
Electric Guitar Jazz
Banjo vocal
Acoustic Bass
Acoustic Grand Piano

58

Alto Sax
Snare
Kick
Acoustic Guitar Steel
Electric Guitar Jazz
Banjo vocal
Acoustic Bass
Acoustic Grand Piano

Unknown - George Strait

Alto Sax

♩ = 116,000084

2

6

13

17

11

31

34

3

41

3

47

50

8

Snare

Unknown - George Strait

♩ = 116,000084

6

10

14

18

22

26

30

34

38

V.S.

Unknown - George Strait

Kick

♩ = 116,000084

7

13

19

25

31

37

43

49

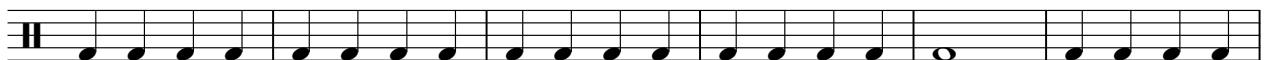

55

2

HH Closed

31

34

37

40

43

46

49

52

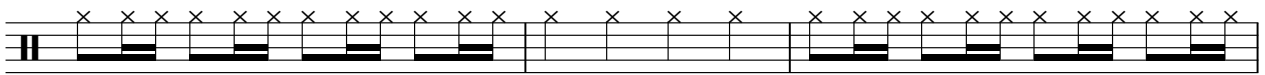

55

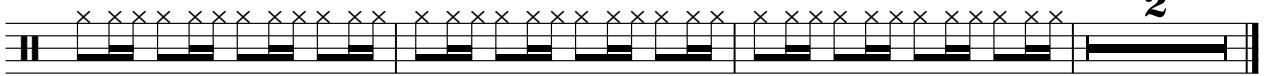

2

RIDE

Unknown - George Strait

♩ = 116,000084

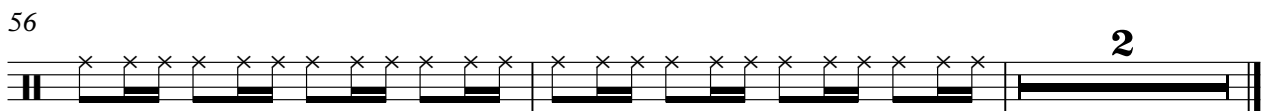
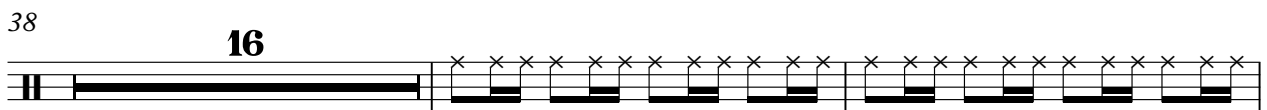
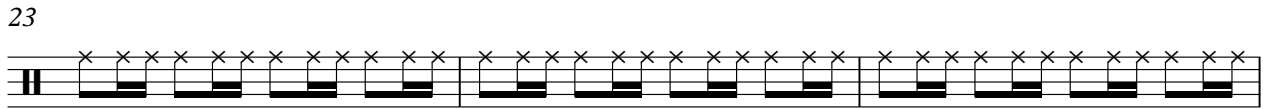
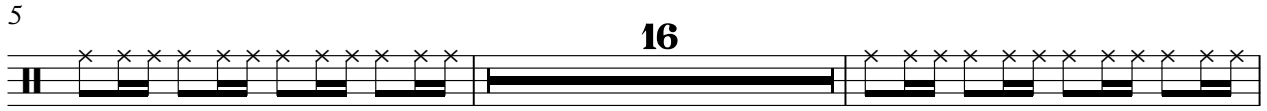

HH OPEN

Unknown - George Strait

♩ = 116,000084

4 8

16

4 4 5

31

4 8

47

4

53

2 4

Unknown - George Strait

Acoustic Guitar Steel

♩ = 116,000084

2

Acoustic Guitar Steel

45

49

54

♩ = 116,000084

4

9

13

17

22

25

32

36

41

45

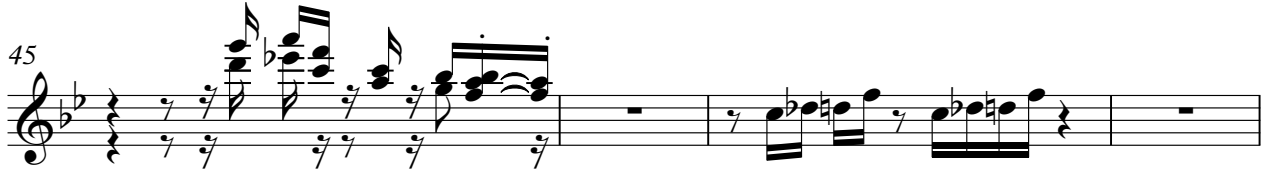

49

54

57

Unknown - George Strait

Banjo vocal

♩ = 116,000084

4

8

12

16

20

11

35

39

43

47

51

V.S.

2

Banjo vocal

55

A single-line banjo tablature for the piece 'Banjo vocal'. The notation is on a five-line staff. The first measure starts with a 0 on the top line, followed by a 3 on the second line, a 1 on the third line, and a slash with a downward arrow. The second measure has a 5 on the bottom line, a slur over a 5 on the second line and a 5 on the third line, and a 3 on the fourth line. The third measure contains four slashes with downward arrows. The fourth measure has a 3 on the second line, a slash with a downward arrow, a 3 on the third line, a slash with a downward arrow, a 3 on the fourth line, a slash with a downward arrow, and a 0 on the top line. The fifth measure has a 5 on the bottom line, a 5 on the second line, and a 3 on the third line. The sixth measure has a question mark on the bottom line. The seventh measure is empty. The eighth measure is a whole rest. The piece ends with a double bar line and a '2' above it, indicating a second ending.

2

Unknown - George Strait

Acoustic Bass

♩ = 116,000084

7

13

18

23

27

31

35

40

46

V.S.

2

Acoustic Bass

52

56

Acoustic Grand Piano

Unknown - George Strait

♩ = 116,000084

V.S.

53

56
