

Earl Thomas Conley - Somewhere Between Right And Wrong

♩ = 138,000198

Alto Sax

Baritone Sax

Drums

Steel String Guitar

Overdrive Guitar

Lead Track

Bass

Piano

♩ = 138,000198

4

Drums

Steel String Guitar

Lead Track

Bass

Piano

6

Drums

Steel String Guitar

Lead Track

Bass

Piano

9

Melody

Drums

Steel String Guitar

Lead Track

Bass

Piano

11

Melody

Drums

Steel String Guitar

Lead Track

Bass

Piano

13

Melody

Drums

Steel String Guitar

Bass

Piano

15

Melody

Drums

Steel String Guitar

Bass

Piano

17

Melody

Drums

Steel String Guitar

Bass

Piano

19

Melody

Drums

Steel String Guitar

Bass

Piano

21

Melody

Drums

Steel String Guitar

Bass

Piano

23

Melody

Drums

Steel String Guitar

Bass

Piano

25

Alto Sax

Baritone Sax

Melody

Drums

Steel String Guitar

Bass

Piano

27

Alto Sax

Baritone Sax

Melody

Drums

Steel String Guitar

Bass

Piano

29

Alto Sax

Baritone Sax

Melody

Drums

Steel String Guitar

Bass

Piano

31

Alto Sax

Baritone Sax

Melody

Drums

Steel String Guitar

Bass

Piano

33

Alto Sax

Baritone Sax

Melody

Drums

Steel String Guitar

Bass

Piano

35

Melody

Drums

Steel String Guitar

Bass

Piano

37

Melody

Drums

Steel String Guitar

Bass

Piano

39

Melody

Drums

Steel String Guitar

Overdrive Guitar

Lead Track

Bass

Piano

41

Melody
Drums
Steel String Guitar
Overdrive Guitar
Lead Track
Bass
Piano

43

Melody
Drums
Steel String Guitar
Overdrive Guitar
Lead Track
Bass
Piano

45

Melody

Drums

Steel String Guitar

Lead Track

Bass

Piano

47

Melody

Drums

Steel String Guitar

Lead Track

Bass

Piano

49

Melody

Drums

Steel String Guitar

Lead Track

Bass

Piano

51

Melody

Drums

Steel String Guitar

Lead Track

Bass

Piano

53

Melody

Drums

Steel String Guitar

Lead Track

Bass

Piano

55

Melody

Drums

Steel String Guitar

Lead Track

Bass

Piano

57

Alto Sax

Baritone Sax

Melody

Drums

Steel String Guitar

Lead Track

Bass

Piano

59

Alto Sax

Baritone Sax

Melody

Drums

Steel String Guitar

Bass

Piano

61

Alto Sax

Baritone Sax

Melody

Drums

Steel String Guitar

Bass

Piano

63

Alto Sax

Baritone Sax

Melody

Drums

Steel String Guitar

Bass

Piano

65

Alto Sax

Baritone Sax

Melody

Drums

Steel String Guitar

Bass

Piano

67

Melody

Drums

Steel String Guitar

Bass

Piano

69

Melody

Drums

Steel String Guitar

Bass

Piano

71

Melody

Drums

Steel String Guitar

Lead Track

Bass

Piano

73

Alto Sax

Baritone Sax

Melody

Drums

Steel String Guitar

Lead Track

Bass

Piano

75

Alto Sax

Baritone Sax

Drums

Steel String Guitar

Lead Track

Bass

Piano

77

Baritone Sax

Drums

Steel String Guitar

Lead Track

Bass

Piano

80

Baritone Sax

Melody

Drums

Steel String Guitar

Lead Track

Bass

Piano

82

Melody

Drums

Steel String Guitar

Overdrive Guitar

Lead Track

Bass

Piano

85

Melody

Drums

Steel String Guitar

Lead Track

Bass

Piano

87

Melody

Drums

Steel String Guitar

Lead Track

Bass

Piano

89

Melody

Drums

Steel String Guitar

Lead Track

Bass

Piano

91

Melody

Drums

Steel String Guitar

Lead Track

Bass

Piano

93

Melody
Drums
Steel String Guitar
Lead Track
Bass
Piano

95

Melody
Drums
Steel String Guitar
Lead Track
Bass
Piano

97

Alto Sax

Baritone Sax

Melody

Drums

Steel String Guitar

Lead Track

Bass

Piano

99

Alto Sax

Baritone Sax

Melody

Drums

Steel String Guitar

Bass

Piano

101

Alto Sax

Baritone Sax

Melody

Drums

Steel String Guitar

Bass

Piano

103

105

Alto Sax

Baritone Sax

Melody

Drums

Steel String Guitar

Bass

Piano

107

Melody

Drums

Steel String Guitar

Bass

Piano

109

Melody
Drums
Steel String Guitar
Bass
Piano

111

Alto Sax
Melody
Drums
Steel String Guitar
Overdrive Guitar
Lead Track
Bass
Piano

113

Alto Sax

Melody

Drums

Steel String Guitar

Overdrive Guitar

Lead Track

Bass

Piano

114

Alto Sax

Baritone Sax

Drums

Steel String Guitar

Lead Track

Bass

Piano

115

116

117

118

Alto Sax

Baritone Sax

Drums

Steel String Guitar

Lead Track

Bass

Piano

119

Alto Sax

Baritone Sax

Drums

Steel String Guitar

Lead Track

Bass

Piano

121

Alto Sax

Baritone Sax

Drums

Steel String Guitar

Lead Track

Bass

Piano

123

125

Alto Sax

Baritone Sax

Drums

Steel String Guitar

Lead Track

Bass

Piano

127

Alto Sax

Baritone Sax

Drums

Steel String Guitar

Overdrive Guitar

Lead Track

Bass

Piano

129

Earl Thomas Conley - Somewhere Between Right And W

Alto Sax

♩ = 138,000198

25

29

34

24

62

66

8

22

98

103

6

112

117

121

125

128

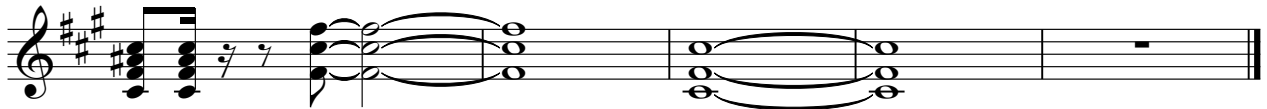

Baritone Sax

Earl Thomas Conley - Somewhere Between Right And W

♩ = 138,000198

25

30

34

24

62

8

74

78

3

82

16

102

8

114

118

122

126

128

Earl Thomas Conley - Somewhere Between Right And W

Melody

♩ = 138,000198

8

12

16

20

25

29

33

37

41

45

V.S.

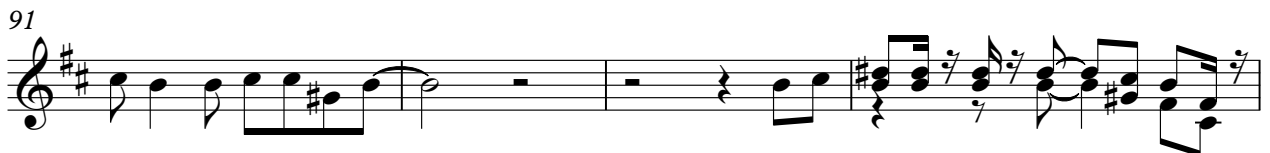
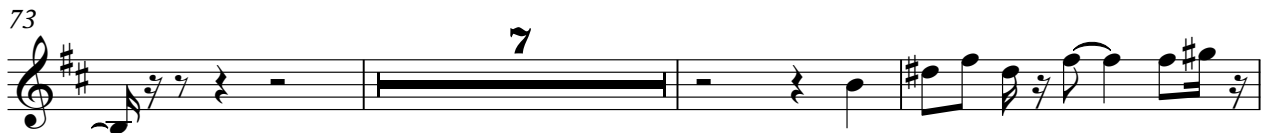

95

99

103

107

111

113

18

Earl Thomas Conley - Somewhere Between Right And W

Drums

♩ = 138,000198

5

9

13

17

21

25

29

33

37

V.S.

Drums

41

42

43

44

45

46

47

48

49

50

51

52

53

54

55

56

57

58

59

60

61

62

63

64

65

66

67

68

69

70

71

72

73

74

75

76

77

78

79

80

Drums

81

85

89

93

97

101

105

109

113

117

V.S.

4

Drums

121

125

128

♩ = 138,000198

6

10

14

17

21

25

29

33

37

41

45

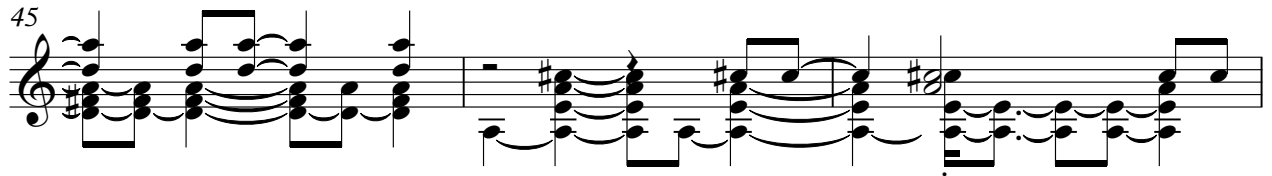

48

52

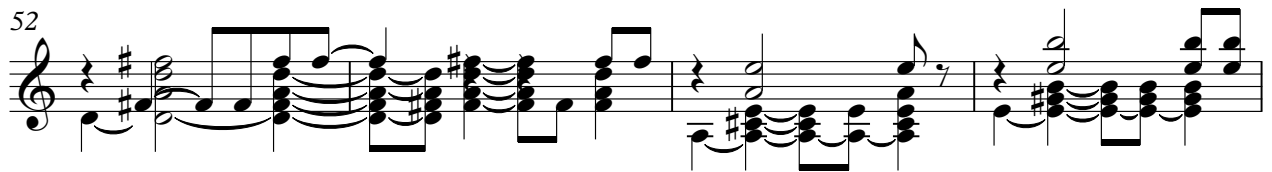

56

60

64

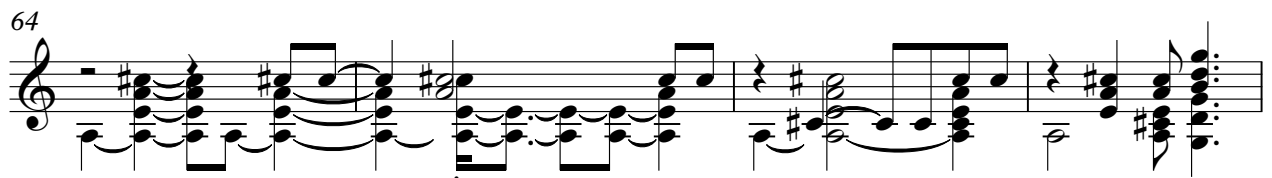

68

72

76

80

84

87

90

94

98

102

106

110

114

V.S.

116

118

121

124

128

Overdrive Guitar

Earl Thomas Conley - Somewhere Between Right And W

♩ = 138,000198

39

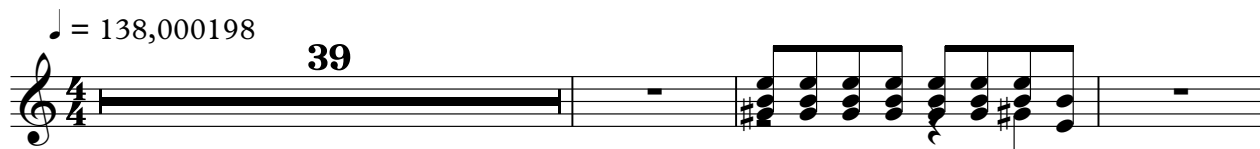

43

39

29

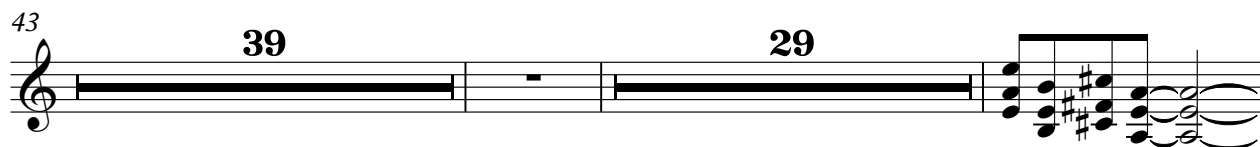

113

14

3

Earl Thomas Conley - Somewhere Between Right And W

Lead Track

♩ = 138,000198

6

10 **29**

41

46 **2**

53

58 **14**

75

79

83 **2**

88

93

98

114

116

119

121

123

125

128

Earl Thomas Conley - Somewhere Between Right And W

Bass

♩ = 138,000198

V.S.

44

49

54

59

63

67

71

74

78

81

85

90

95

99

103

107

111

114

118

122

V.S.

4

Bass

125

128

2

Piano

Earl Thomas Conley - Somewhere Between Right And W

♩ = 138,000198

4

7

10

13

16

V.S.

19

21

24

26

29

32

35

38

41

44

47

50

V.S.

53

56

58

61

64

67

71

74

77

80

83

86

V.S.

89

92

95

97

99

101

104

107

110

114

116

117

118

120

122

125

128
