

Steve Wariner - Two Teardrops

♩ = 125,000000

Drums

Piano

guitar

Steel Guitar

Guitar

Bass

Clavinet

Choir

♩ = 125,000000

Strings

Fiddle

4

Drums

Piano

Guitar

Bass

Choir

6

Vocal

Drums

Piano

Guitar

Bass

Choir

7

Vocal

Drums

Piano

Guitar

Bass

8

Vocal

Drums

Piano

Guitar

Bass

10

Vocal

Drums

Piano

Guitar

Bass

12

Vocal

Drums

Piano

guitar

Guitar

Bass

14

Vocal

Drums

Piano

guitar

Steel Guitar

Guitar

Bass

16

Vocal

Drums

Piano

Steel Guitar

Guitar

Bass

18

Vocal

Drums

Piano

Guitar

Bass

19

Vocal

Drums

Piano

Guitar

Bass

21

Vocal

Drums

Piano

guitar

Guitar

Bass

Fiddle

23

Vocal

Drums

Piano

Guitar

Bass

Fiddle

25

Vocal

Drums

Piano

Steel Guitar

Guitar

Bass

27

Vocal

Drums

Piano

Steel Guitar

Guitar

Bass

29

Vocal

Drums

Piano

Steel Guitar

Guitar

Bass

31

Vocal

Drums

Piano

Steel Guitar

Guitar

Bass

Strings

33

Vocal
Drums
Piano
Steel Guitar
Guitar
Bass
Strings

35

Vocal
Drums
Piano
Steel Guitar
Guitar
Bass
Strings

37

Vocal
Drums
Piano
guitar
Steel Guitar
Guitar
Bass
Strings

39

Vocal
Drums
Piano
Steel Guitar
Guitar
Bass
Strings

41

Vocal

Drums

Piano

guitar

Steel Guitar

Guitar

Bass

Strings

43

Vocal

Drums

Piano

guitar

Steel Guitar

Guitar

Bass

Strings

45

Vocal

Drums

Piano

guitar

Guitar

Bass

Strings

47

Vocal

Drums

Piano

Guitar

Bass

Strings

49

Vocal

Drums

Piano

Guitar

Bass

Strings

51

Vocal

Drums

Piano

Guitar

Bass

Strings

53

Vocal

Drums

Piano

Guitar

Bass

Choir

Strings

56

Vocal

Drums

Piano

Steel Guitar

Guitar

Bass

Choir

Strings

58

Vocal

Drums

Piano

Steel Guitar

Guitar

Bass

Choir

Strings

60

Vocal

Drums

Piano

Steel Guitar

Guitar

Bass

Choir

Strings

62

Vocal

Drums

Piano

Steel Guitar

Guitar

Bass

Choir

Strings

Detailed description of the musical score: The score is for page 19, starting at measure 62. It consists of eight staves. The Vocal staff (treble clef) starts with a melodic phrase: quarter note G4, quarter note A4, quarter note B4, quarter note C5, quarter note B4, quarter note A4, quarter note G4. The Drums staff (percussion clef) has a steady 4/4 rhythm with a snare drum on the second and fourth beats. The Piano staff (grand staff) has a complex texture with many beamed notes in the right hand and a simple bass line in the left hand. The Steel Guitar staff (treble clef) has a long, sustained note in the first measure, followed by a melodic phrase. The Guitar staff (treble clef) has a rhythmic accompaniment with many beamed notes. The Bass staff (bass clef) has a simple, steady pattern. The Choir staff (treble clef) has a simple melodic line. The Strings staff (bass clef) has a simple, steady pattern.

64

Vocal

Drums

Piano

Steel Guitar

Guitar

Bass

Choir

Strings

66

Vocal

Drums

Piano

Steel Guitar

Guitar

Bass

Choir

Strings

68

Vocal

Drums

Piano

Steel Guitar

Guitar

Bass

Choir

Strings

70

Vocal

Drums

Piano

Steel Guitar

Guitar

Bass

Choir

Strings

72

Vocal

Drums

Piano

guitar

Steel Guitar

Guitar

Bass

Choir

Strings

74

Vocal

Drums

Piano

guitar

Guitar

Bass

Strings

76

Vocal

Drums

Piano

guitar

Steel Guitar

Guitar

Bass

Strings

78

Vocal

Drums

Piano

guitar

Guitar

Bass

3

80

Vocal

Drums

Piano

Guitar

Bass

3

82

Vocal

Drums

Piano

guitar

Steel Guitar

Guitar

Bass

84

Vocal

Drums

Piano

guitar

Steel Guitar

Guitar

Bass

87

Vocal

Piano

guitar

Guitar

90

Vocal

Piano

guitar

Steel Guitar

Guitar

93

Vocal

Drums

Piano

Steel Guitar

Guitar

Strings

95

Vocal

Piano

Guitar

Strings

97

Vocal

Piano

Guitar

Strings

99

Vocal

Drums

Piano

Guitar

Choir

Strings

101

Vocal

Drums

Piano

Steel Guitar

Guitar

Bass

Choir

Strings

103

Vocal

Drums

Piano

Steel Guitar

Guitar

Bass

Choir

Strings

105

Vocal

Drums

Piano

Steel Guitar

Guitar

Bass

Choir

Strings

107

Vocal

Drums

Piano

Steel Guitar

Guitar

Bass

Choir

Strings

109

Vocal

Drums

Piano

Steel Guitar

Guitar

Bass

Choir

Strings

111

Vocal

Drums

Piano

Steel Guitar

Guitar

Bass

Choir

Strings

113

Vocal

Drums

Piano

Steel Guitar

Guitar

Bass

Choir

Strings

115

Vocal

Drums

Piano

Steel Guitar

Guitar

Bass

Choir

Strings

117

Vocal

Drums

Piano

Steel Guitar

Guitar

Bass

Choir

Strings

119

Vocal

Drums

Piano

guitar

Steel Guitar

Guitar

Bass

Choir

Strings

121

Vocal

Drums

Piano

guitar

Guitar

Bass

Strings

123

Vocal

Drums

Piano

Guitar

Bass

Choir

Strings

125

Vocal

Drums

Piano

Steel Guitar

Guitar

Bass

Choir

Strings

127

Vocal

Drums

Piano

Guitar

Bass

Strings

129

Vocal

Drums

Piano

Steel Guitar

Guitar

Bass

Clavinet

Strings

131

Drums

Piano

Guitar

Strings

133

Piano

Strings

Steve Wariner - Two Teardrops

Vocal

♩ = 125,000000

5

10

15

19

24

29

34

39

43

48

V.S.

53

59

63

67

72

78

82

87

92

97

102

106

111

116

122

127

Steve Wariner - Two Teardrops

Drums

♩ = 125,000000

5

7

9

11

13

15

17

19

21

V.S.

23

25

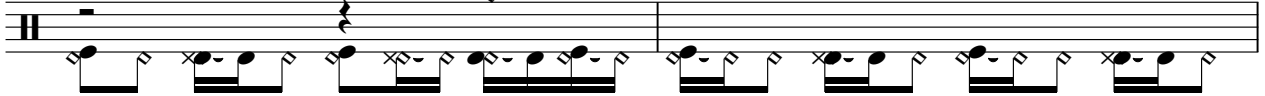

27

29

32

34

36

38

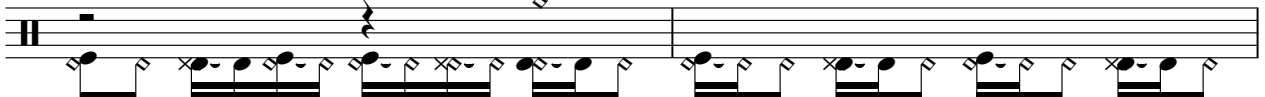

40

42

44

46

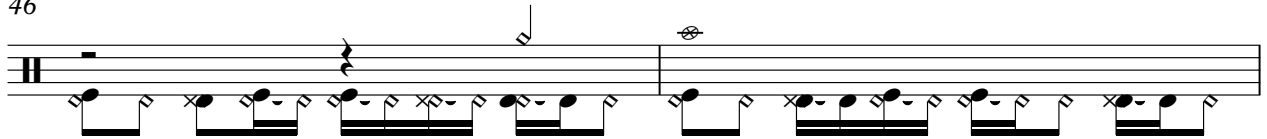

48

50

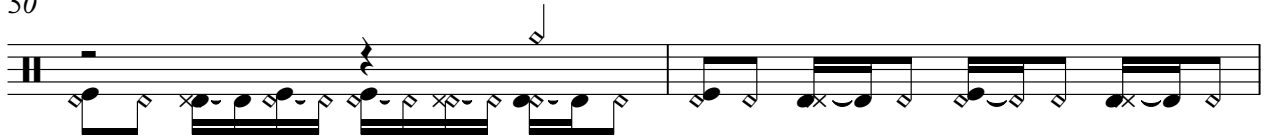

52

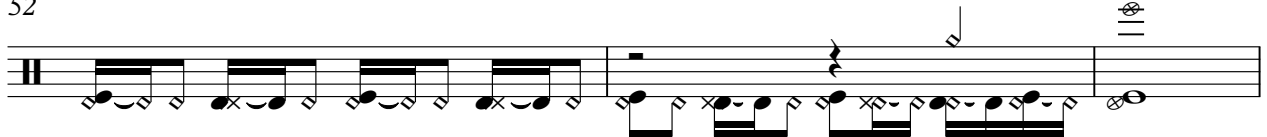

55

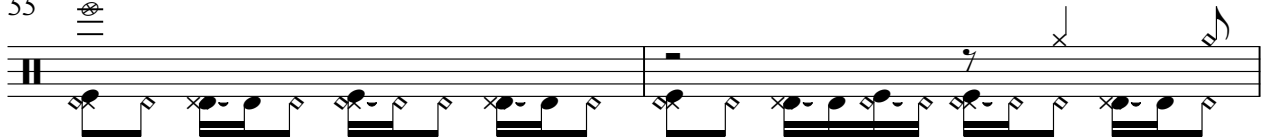

57

59

61

63

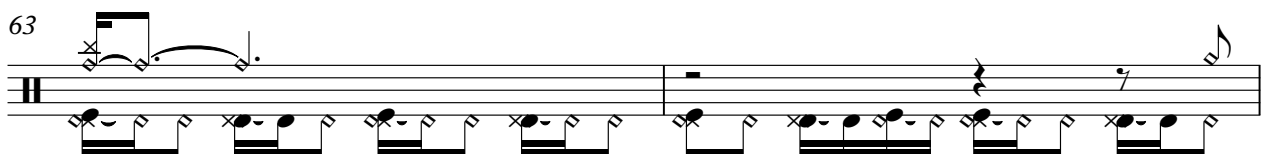

V.S.

65

67

69

71

74

76

78

80

82

84

100

103

105

107

109

111

113

115

117

120

V.S.

6

Drums

122

124

126

128

130

Piano

Steve Wariner - Two Teardrops

♩ = 125,000000

5

8

10

12

15

V.S.

18

19

22

24

26

29

32

34

37

40

42

45

V.S.

47

50

52

55

58

61

63

65

68

71

74

77

80

82

84

88

91

94

97

100

103

106

108

110

112

115

119

122

125

128

131

guitar

Steve Wariner - Two Teardrops

♩ = 125,000000

12 6

21 14

38 3

45 26

74

79 3 3

88

93 26

121 16

Steel Guitar

Steve Wariner - Two Teardrops

♩ = 125,000000

14 7

25

32

39 3 12

57

63

69 2

76 5

85 5 9

2

Steel Guitar

102

109

115

125

129

Steve Wariner - Two Teardrops

Guitar

♩ = 125,000000

4

6

7

8

10

12

14

16

18

V.S.

Guitar

20

22

25

27

29

32

34

36

37

39

Guitar

41

43

45

48

50

52

55

57

60

62

V.S.

Guitar

86

89

92

94

96

98

101

103

106

108

110

112

114

116

119

121

123

125

127

129

131

6

Steve Wariner - Two Teardrops

Bass

♩ = 125,000000

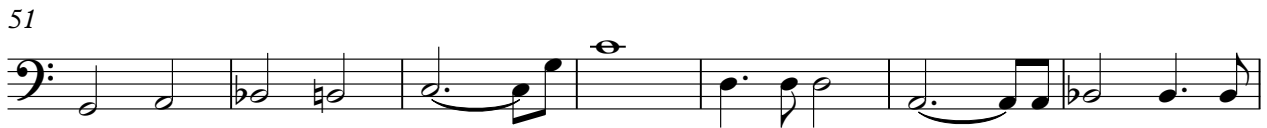
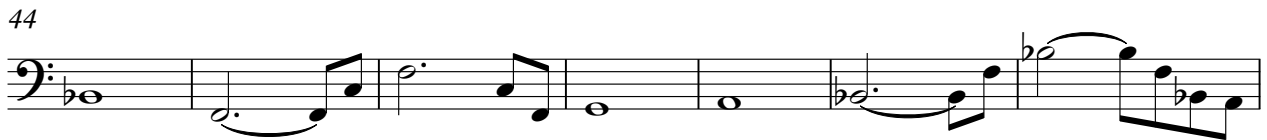
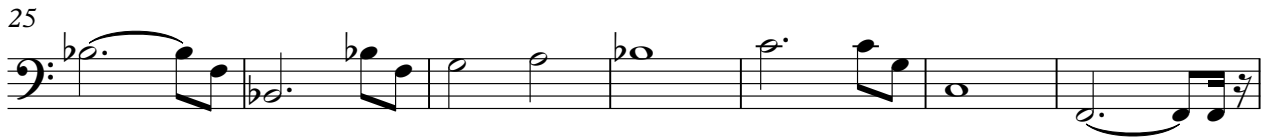
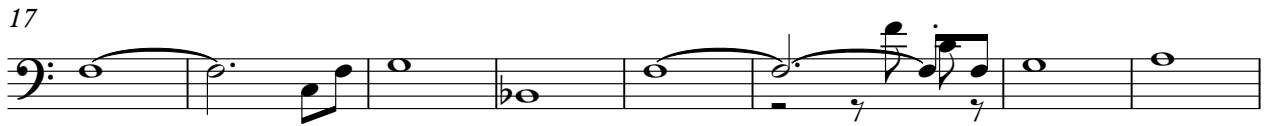

V.S.

69

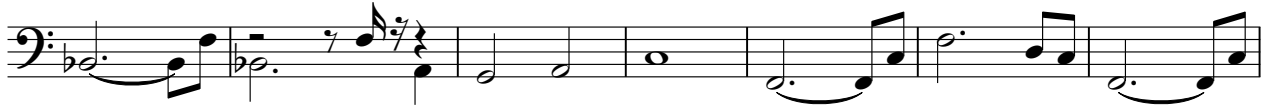

76

82

102

108

114

121

127

Clavinet

Steve Wariner - Two Teardrops

♩ = 125,000000

128

8

Steve Wariner - Two Teardrops

Choir

$\text{♩} = 125,000,000$

7 **47**

57

63

67

72 **26**

101

105

110 **3**

114 V.S.

2

Choir

119

Steve Wariner - Two Teardrops

Strings

$\text{♩} = 125,000000$

29

36

42

49

54

60

65

72

16

2

93

Strings

98

105

112

119

126

131

Fiddle

Steve Wariner - Two Teardrops

♩ = 125,000000

21 **115**
