

Unknown - Lyrics 7

♩ = 134,000351

Alto Flute

Percussion

Alto Xylophone

Jazz Guitar

Kora

Electric Bass

Quintus

♩ = 134,000351

FX 5 (Brightness)

Solo

5

A. Fl.

Perc.

J. Gtr.

Kora

E. Bass

Solo

(C) 1987-1996 by Midisoft s.r.l.

8

A. Fl.

Perc.

J. Gtr.

Kora

E. Bass

Q.

Solo

11

A. Fl.

Perc.

J. Gtr.

Kora

E. Bass

Q.

Solo

14

A. Fl.
Perc.
J. Gtr.
Kora
E. Bass
Solo

17

A. Fl.
Perc.
J. Gtr.
Kora
E. Bass
Q.
Solo

20

A. Fl.
Perc.
J. Gtr.
Kora
E. Bass
Q.
Solo

23

A. Fl.
Perc.
Alto Xyl.
J. Gtr.
Kora
E. Bass
Solo

25

A. Fl.

Perc.

Alto Xyl.

J. Gtr.

Kora

E. Bass

Q.

Solo

27

A. Fl.

Perc.

Alto Xyl.

J. Gtr.

Kora

E. Bass

Solo

29

A. Fl.
Perc.
Alto Xyl.
J. Gtr.
Kora
E. Bass
Q.
Solo

31

A. Fl.
Perc.
Alto Xyl.
J. Gtr.
Kora
E. Bass
Solo

33

A. Fl.
Perc.
Alto Xyl.
J. Gtr.
Kora
E. Bass
Q.
Solo

35

A. Fl.
Perc.
Alto Xyl.
J. Gtr.
Kora
E. Bass
Solo

37

A. Fl.
Perc.
Alto Xyl.
J. Gtr.
Kora
E. Bass
Q.
Solo

39

A. Fl.
Perc.
J. Gtr.
Kora
E. Bass
Q.
Solo

42

A. Fl.

Perc.

J. Gtr.

Kora

E. Bass

Q.

Solo

45

A. Fl.

Perc.

J. Gtr.

Kora

E. Bass

Q.

Solo

48

A. Fl.

Perc.

J. Gtr.

Kora

E. Bass

Q.

Solo

51

A. Fl.

Perc.

J. Gtr.

Kora

E. Bass

Q.

Solo

54

A. Fl.
Perc.
J. Gtr.
Kora
E. Bass
Q.
FX 5
Solo

57

A. Fl.
Perc.
J. Gtr.
Kora
E. Bass
FX 5
Solo

59

A. Fl.

Perc.

J. Gtr.

Kora

E. Bass

Q.

FX 5

Solo

62

A. Fl.

Perc.

J. Gtr.

Kora

E. Bass

Q.

FX 5

Solo

Detailed description of the musical score: The score is divided into two systems. The first system covers measures 59-61, and the second system covers measures 62-64. Each system contains seven staves. The instruments are: A. Fl. (Alto Flute), Perc. (Percussion), J. Gtr. (Jazz Guitar), Kora (Kora), E. Bass (Electric Bass), Q. (Quadrant), FX 5 (Effects), and Solo (Solo). The key signature is one sharp (F#) and the time signature is 4/4. The Solo part includes guitar tablature. A double bar line is placed between the Solo staff of measure 59 and the Solo staff of measure 62.

65

A. Fl.
Perc.
J. Gtr.
Kora
E. Bass
Q.
FX 5
Solo

67

A. Fl.
Perc.
J. Gtr.
Kora
E. Bass
Q.
FX 5
Solo

70

A. Fl.

Perc.

J. Gtr.

Kora

E. Bass

Q.

FX 5

Solo

73

A. Fl.

Perc.

J. Gtr.

Kora

E. Bass

Q.

FX 5

Solo

75

A. Fl.
Perc.
J. Gtr.
Kora
E. Bass
Q.
FX 5
Solo

78

A. Fl.
Perc.
J. Gtr.
Kora
E. Bass
Q.
Solo

81

A. Fl.
Perc.
J. Gtr.
Kora
E. Bass
Q.
Solo

83

A. Fl.
Perc.
J. Gtr.
Kora
E. Bass
Q.
Solo

85

A. Fl.

Perc.

J. Gtr.

Kora

E. Bass

Q.

Solo

87

A. Fl.

Perc.

Alto Xyl.

J. Gtr.

Kora

E. Bass

Solo

89

A. Fl.
Perc.
Alto Xyl.
J. Gtr.
Kora
E. Bass
Q.
Solo

91

A. Fl.
Perc.
Alto Xyl.
J. Gtr.
Kora
E. Bass
Q.
Solo

93

A. Fl.
Perc.
Alto Xyl.
J. Gtr.
Kora
E. Bass
Q.
Solo

95

A. Fl.
Perc.
J. Gtr.
Kora
E. Bass
Q.
Solo

98

A. Fl.

Perc.

J. Gtr.

Kora

E. Bass

Q.

Solo

101

A. Fl.

Perc.

J. Gtr.

Kora

E. Bass

Q.

Solo

104

A. Fl.
Perc.
J. Gtr.
Kora
E. Bass
Q.
Solo

107

A. Fl.
Perc.
J. Gtr.
Kora
E. Bass
Q.
Solo

110

A. Fl.
Perc.
J. Gtr.
Kora
E. Bass
Q.
FX 5
Solo

113

A. Fl.
Perc.
J. Gtr.
Kora
E. Bass
FX 5
Solo

115

A. Fl.

Perc.

J. Gtr.

Kora

E. Bass

Q.

FX 5

Solo

||

118

A. Fl.

Perc.

J. Gtr.

Kora

E. Bass

Q.

FX 5

Solo

121

A. Fl.
Perc.
J. Gtr.
Kora
E. Bass
Q.
FX 5
Solo

123

A. Fl.
Perc.
J. Gtr.
Kora
E. Bass
Q.
FX 5
Solo

126

A. Fl.

Perc.

Alto Xyl.

J. Gtr.

Kora

E. Bass

Q.

FX 5

Solo

128

A. Fl.

Perc.

Alto Xyl.

J. Gtr.

Kora

E. Bass

Q.

FX 5

Solo

129

A. Fl.

Perc.

Alto Xyl.

J. Gtr.

Kora

E. Bass

Q.

FX 5

Solo

131

A. Fl.

Perc.

Alto Xyl.

J. Gtr.

Kora

E. Bass

Q.

FX 5

Solo

133

A. Fl.

Perc.

Alto Xyl.

J. Gtr.

Kora

E. Bass

Q.

FX 5

Solo

135

A. Fl.

Perc.

Alto Xyl.

J. Gtr.

Kora

E. Bass

Q.

FX 5

Solo

136

A. Fl.

Perc.

Alto Xyl.

J. Gtr.

Kora

E. Bass

Q.

FX 5

Solo

137

A. Fl.

Perc.

Alto Xyl.

J. Gtr.

Kora

E. Bass

Q.

FX 5

Solo

139

A. Fl.

Perc.

Alto Xyl.

J. Gtr.

Kora

E. Bass

Q.

FX 5

Solo

141

A. Fl.

Perc.

Alto Xyl.

J. Gtr.

Kora

E. Bass

Q.

FX 5

Solo

6 6 6 6

144

A. Fl.

Perc.

Alto Xyl.

J. Gtr.

Kora

E. Bass

Q.

FX 5

Solo

145

A. Fl.

Perc.

Alto Xyl.

J. Gtr.

Kora

E. Bass

Q.

FX 5

Solo

147

A. Fl.

Perc.

Alto Xyl.

J. Gtr.

Kora

E. Bass

Q.

FX 5

Solo

149

A. Fl.

Perc.

Alto Xyl.

J. Gtr.

Kora

E. Bass

Q.

FX 5

Solo

152

A. Fl.

Perc.

Alto Xyl.

J. Gtr.

Kora

E. Bass

Q.

FX 5

Solo

154

A. Fl.

Perc.

Alto Xyl.

J. Gtr.

Kora

E. Bass

Q.

FX 5

Solo

156

A. Fl.

Perc.

Alto Xyl.

J. Gtr.

Kora

E. Bass

Q.

Solo

159

A. Fl.

Perc.

Alto Xyl.

J. Gtr.

Kora

E. Bass

Q.

FX 5

Solo

161

A. Fl.

Perc.

Alto Xyl.

J. Gtr.

Kora

E. Bass

Q.

FX 5

Solo

163

A. Fl.

Perc.

Alto Xyl.

J. Gtr.

Kora

E. Bass

Q.

FX 5

Solo

164

A. Fl.

Perc.

Alto Xyl.

J. Gtr.

Kora

E. Bass

Q.

Solo

 - **A. Fl. (Alto Flute):** Features a melodic line with eighth and sixteenth notes, including a triplet of eighth notes in the second measure.
 - **Perc. (Percussion):** Shows a complex rhythmic pattern with various note values and rests, including a triplet of eighth notes.
 - **Alto Xyl. (Alto Xylophone):** Plays a continuous eighth-note triplet pattern, with the number '6' written above the staff to indicate the number of notes in the triplet.
 - **J. Gtr. (Jazz Guitar):** Provides harmonic support with chords and single-note lines.
 - **Kora (Kora):** Features a rhythmic pattern with eighth and sixteenth notes.
 - **E. Bass (Electric Bass):** Plays a simple bass line with eighth and sixteenth notes.
 - **Q. (Quadrant):** Plays chords and single notes.
 - **Solo (Soloist):** Plays a complex, multi-note pattern, possibly a guitar solo, with many beamed notes and rests.

167

A. Fl.

Perc.

Alto Xyl.

J. Gtr.

Kora

E. Bass

Q.

FX 5

Solo

169

A. Fl.

Perc.

Alto Xyl.

J. Gtr.

Kora

E. Bass

Q.

FX 5

Solo

171

A. Fl.

Perc.

Alto Xyl.

J. Gtr.

Kora

E. Bass

Q.

FX 5

Solo

173

A. Fl.

Perc.

Alto Xyl.

J. Gtr.

Kora

E. Bass

Q.

FX 5

Solo

176

A. Fl.

Perc.

Alto Xyl.

J. Gtr.

Kora

E. Bass

Q.

FX 5

Solo

178

A. Fl.

Perc.

Alto Xyl.

J. Gtr.

Kora

E. Bass

Q.

FX 5

Solo

180

A. Fl.

Perc.

Alto Xyl.

J. Gtr.

Kora

E. Bass

Q.

FX 5

Solo

183

A. Fl.

Perc.

Alto Xyl.

J. Gtr.

Kora

E. Bass

Q.

FX 5

Solo

187

A. Fl.

Perc.

Alto Xyl.

J. Gtr.

Kora

E. Bass

Q.

FX 5

Solo

189

A. Fl.

Perc.

Alto Xyl.

J. Gtr.

Kora

E. Bass

Q.

FX 5

Solo

192

A. Fl.

Perc.

Alto Xyl.

J. Gtr.

Kora

E. Bass

Q.

FX 5

Solo

194

A. Fl.

Perc.

Alto Xyl.

J. Gtr.

Kora

E. Bass

Q.

FX 5

Solo

196

A. Fl.

Perc.

Alto Xyl.

J. Gtr.

Kora

E. Bass

Q.

Solo

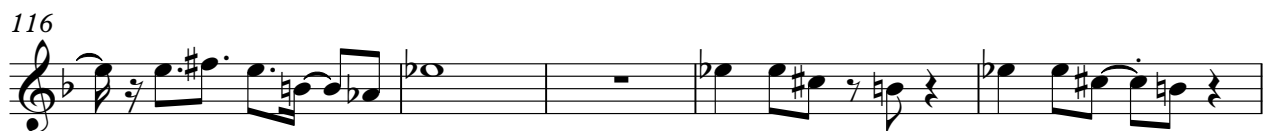

135

139

144

148

153

157

162

167

171

176

180

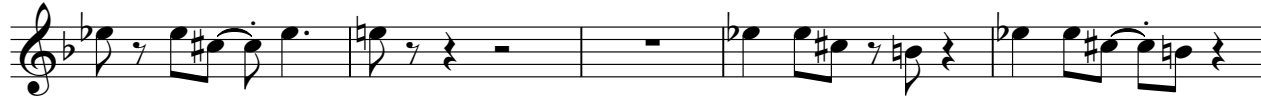

185

190

194

Percussion

Unknown - Lyrics 7

♩ = 134,000351

5

8

11

14

17

20

23

26

29

(C) 1987-1996 by Midisoft s.r.l.

V.S.

32

35

38

41

45

49

53

56

59

63

66

70

73

76

79

82

85

88

91

94

V.S.

98

102

106

110

113

116

120

123

127

130

134

138

142

146

150

154

158

162

166

170

V.S.

174

178

182

186

190

194

Alto Xylophone Unknown - Lyrics 7

♩ = 134,000351

22

24

25

26

27

28

29

31

33

35

(C) 1987-1996 by Midisoft s.r.l.

V.S.

Alto Xylophone

36 **6** **6** **6** **6**

37 **6** **6** **6** **6** **49**

87 **6** **6** **6** **6**

88 **6** **6** **6** **6**

89 **6** **6** **6** **6**

90 **6** **6** **6** **6**

91 **6** **6** **6** **6**

92 **6** **6** **6** **6**

93 **6** **6** **6** **6** **6** **6** **6** **6**

95 **32** **6** **6** **6** **6**

Alto Xylophone

128

129

130

131

132

135

136

137

138

139

V.S.

Alto Xylophone

140

6 6 6 6

143

6 6 6 6

144

6 6 6 6

145

6 6 6 6

146

6 6 6 6

147

6 6 6 6

148

6 6 6 6

151

6 6 6 6

152

6 6 6 6 6 6 6 6

154

6 6 6 6 6 6 6 6

Alto Xylophone

156

6 6 6 6

159

6 6 6 6

160

6 6 6 6

162

6 6 6 6

163

6 6 6 6

164

6 6 6 6

167

6 6 6 6

169

6 6 6 6

171

6 6 6 6

172

6 6 6 6

175

177

179

181

184

186

188

191

193

195

Alto Xylophone

196

♩ = 134,000351

2

6

9

12

15

18

21

24

26

29

32

34

37

40

44

48

52

56

60

64

67

71

74

77

80

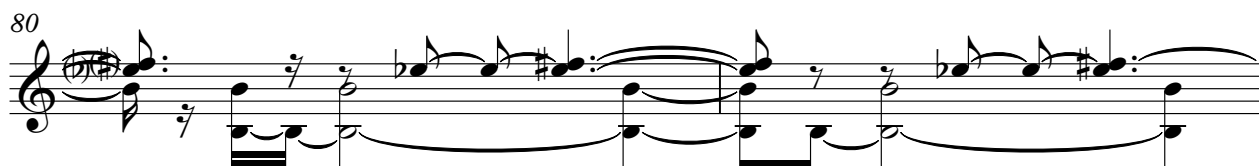

82

84

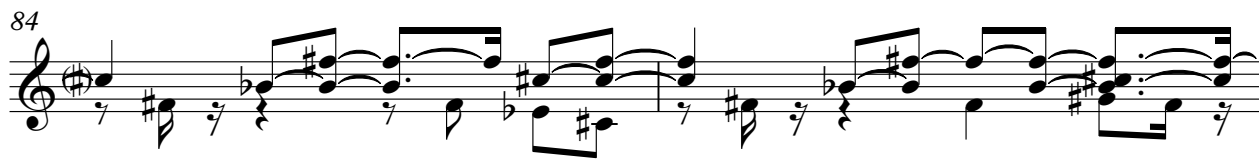

86

88

90

V.S.

92

95

99

103

107

111

114

118

122

125

129

132

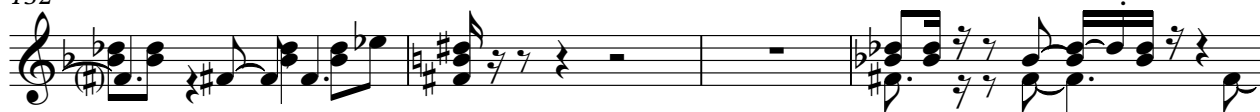

136

139

143

146

149

153

156

159

162

165

169

172

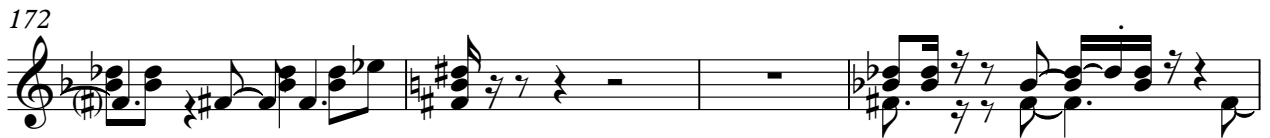

176

179

183

186

189

♩ = 134,000351

2

6

10

14

18

22

26

30

34

38

132

136

139

143

146

149

153

156

160

163

167

170

173

177

180

184

187

191

194

196

Electric Bass

Unknown - Lyrics 7

♩ = 134,000351

2

7

11

15

19

23

28

33

38

42

46

50

54

62

67

72

77

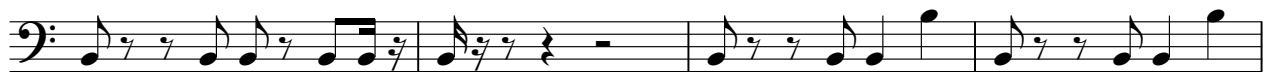

81

86

91

95

194

Quintus

Unknown - Lyrics 7

♩ = 134,000351

8 3 3 3 3 3 3 3 3 3

(C) 1987-1996 by Midisoft s.r.l.

Quintus

98

101

104

107

111

120

123

127

130

132

135

138

142

146

150

154

158

162

166

170

174

178

182

186

190

194

♩ = 134,000351

55

61

66

73

36

112

119

123

3

130

134

3

137

(C) 1987-1996 by Microsoft s.r.l.

191

194

Solo

Unknown - Lyrics 7

♩ = 134,000351

2

6

10

14

18

22

26

29

33

37

(C) 1987-1996 by Midisoft s.r.l.

V.S.

V.S.

V.S.

180

184

186

188

191

194

196
