

Unknown - Lyrics 9

0.0"
1.1.00
1999: M. PERTUS

3.6"
4.1.00
Intro

Flute

Tenor Saxophone

Percussion

Jazz Guitar

Jazz Guitar

Electric Bass

Rock Organ

Bandoneon

♩ = 150,000000

10.8"
10.1.00
C1

Fl.

Ten. Sax.

Perc.

J. Gr.

E. Bass

Band.

7

12

Fl.
Ten. Sax.
Perc.
J. Gtr.
E. Bass
Organ

17

Fl.
Ten. Sax.
Perc.
J. Gtr.
E. Bass
Organ

22

Fl.
Ten. Sax.
Perc.
J. Gtr.
J. Gtr.
E. Bass
Organ
Band.

6

27

Fl.
Ten. Sax.
Perc.
J. Gtr.
J. Gtr.
E. Bass
Organ
Band.

32

Fl.
Ten. Sax.
Perc.
J. Gtr.
J. Gtr.
E. Bass
Organ
Band.

37

Fl.
Ten. Sax.
Perc.
J. Gtr.
J. Gtr.
E. Bass
Organ
Band.

42

Fl.
Ten. Sax.
Perc.
J. Gtr.
J. Gtr.
E. Bass
Organ
Band.

47

Fl.
Ten. Sax.
Perc.
J. Gtr.
J. Gtr.
E. Bass
Organ
Band.

52

Fl.

Ten. Sax.

Perc.

J. Gtr.

J. Gtr.

E. Bass

Organ

Band.

57

Fl.

Ten. Sax.

Perc.

J. Gtr.

E. Bass

Band.

62

Fl.
Ten. Sax.
Perc.
J. Gtr.
E. Bass
Organ

67

Fl.
Ten. Sax.
Perc.
J. Gtr.
E. Bass
Organ

72

Fl.
Ten. Sax.
Perc.
J. Gtr.
J. Gtr.
E. Bass
Organ
Band.

6

77

Fl.
Ten. Sax.
Perc.
J. Gtr.
J. Gtr.
E. Bass
Organ
Band.

3

82

Fl.

Ten. Sax.

Perc.

J. Gtr.

J. Gtr.

E. Bass

Organ

Band.

87

Fl.

Ten. Sax.

Perc.

J. Gtr.

J. Gtr.

E. Bass

Organ

Band.

92

Fl.
Ten. Sax.
Perc.
J. Gtr.
J. Gtr.
E. Bass
Organ
Band.

97

Fl.
Ten. Sax.
Perc.
J. Gtr.
J. Gtr.
E. Bass
Organ
Band.

102

Fl.

Ten. Sax.

Perc.

J. Gtr.

J. Gtr.

E. Bass

Organ

Band.

107

Fl.

Ten. Sax.

Perc.

J. Gtr.

E. Bass

Band.

112

Fl.
Ten. Sax.
Perc.
J. Gtr.
E. Bass
Organ

117

Fl.
Ten. Sax.
Perc.
J. Gtr.
E. Bass
Organ

122

Fl.
Ten. Sax.
Perc.
J. Gtr.
J. Gtr.
E. Bass
Organ
Band.

6

127

Fl.
Ten. Sax.
Perc.
J. Gtr.
J. Gtr.
E. Bass
Organ
Band.

3

132

Fl.
Ten. Sax.
Perc.
J. Gtr.
J. Gtr.
E. Bass
Organ
Band.

137

Fl.
Ten. Sax.
Perc.
J. Gtr.
J. Gtr.
E. Bass
Organ
Band.

142

Fl.
Ten. Sax.
Perc.
J. Gtr.
J. Gtr.
E. Bass
Organ
Band.

147

Fl.
Ten. Sax.
Perc.
J. Gtr.
J. Gtr.
E. Bass
Organ
Band.

152

Fl.
Ten. Sax.
Perc.
J. Gtr.
J. Gtr.
E. Bass
Organ
Band.

155

Ten. Sax.
Perc.
J. Gtr.
E. Bass
Band.

Flute

Unknown - Lyrics 9

♩ = 150,000000

8

13

18

23

29

34

40

45

49

6

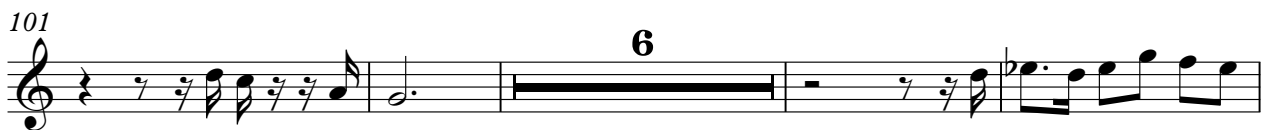

Tenor Saxophone

Unknown - Lyrics 9

♩ = 150,000000

2 6

6

13

21

29

38

47

55

61

69

V.S.

77

87

96

104

108

117

125

133

143

153

Percussion

Unknown - Lyrics 9

♩ = 150,000000

Percussion

54

60

64

68

72

77

84

91

97

105

110

114

118

122

127

134

141

147

153

♩ = 150,000000

25

33

42

46

53

23

83

92

96

99

23

126

136

143

147

♩ = 150,000000

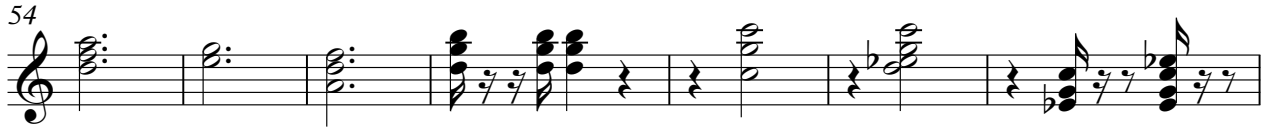

110

114

119

125

130

135

140

145

150

154

Electric Bass

Unknown - Lyrics 9

♩ = 150,000000

2

9

16

23

30

37

44

51

58

65

V.S.

143

150

154

Rock Organ

Unknown - Lyrics 9

♩ = 150,000000

12

17

24

29

32

36

V.S.

Rock Organ

40

44

47

51

63

69

76

80

84

88

92

96

V.S.

99

103

117

124

129

132

136

140

144

147

151

Bandoneon

Unknown - Lyrics 9

♩ = 150,000000

2 6

6 3 3

10 15 6

29

34

39 6

44

49 6

54

57 3 3 15

75 **6**

80

85

90 **6**

95

100 **6**

105 **3**

109 **15** **6**

127

132

137

6

142

147

152

6

156

3

2