

Unknown - Lyrics

♩ = 82,000038

Panpipes

Percussion

Jazz Guitar

Jazz Guitar

Electric Guitar

Electric Guitar

5-string Fretless Electric Bass

Alto

Harpsichord

Rock Organ

FX 5 (Brightness)

Solo

♩ = 82,000038

4

7

10

13

15

Pan.

Perc.

J. Gtr.

17

Pan.

Perc.

J. Gtr.

Hpsd.

FX 5

Solo

20

Pan. Perc. J. Gtr. J. Gtr. E. Gtr. E. Bass A. Hpsd. Solo

22

Pan. Perc. J. Gtr. J. Gtr. E. Gtr. E. Bass A. Solo

24

Pan.

Perc.

J. Gtr.

J. Gtr.

E. Gtr.

E. Bass

A.

FX 5

Solo

26

Pan.

Perc.

J. Gtr.

J. Gtr.

E. Gtr.

E. Bass

FX 5

Solo

28

Pan.
Perc.
J. Gtr.
J. Gtr.
E. Gtr.
E. Bass
FX 5
Solo

30

Perc.
J. Gtr.
J. Gtr.
E. Gtr.
E. Bass

32

Perc. J. Gtr. J. Gtr. E. Gtr.

34

Pan. Perc. J. Gtr. J. Gtr. E. Gtr.

36

Pan. Perc. J. Gtr.

38

Pan. Perc. J. Gtr. E. Gtr.

40

Pan.

Perc.

J. Gtr.

E. Gtr.

FX 5

Solo

42

Pan.

Perc.

J. Gtr.

E. Gtr.

Hpsd.

FX 5

Solo

44

Pan. Perc. J. Gtr. J. Gtr. E. Gtr. E. Bass A. Hpsd. Solo

46

Pan. Perc. J. Gtr. J. Gtr. E. Gtr. E. Bass A. Solo

48

Pan.

Perc.

J. Gtr.

J. Gtr.

E. Gtr.

E. Bass

A.

FX 5

Solo

50

Pan.

Perc.

J. Gtr.

J. Gtr.

E. Gtr.

E. Bass

Organ

FX 5

Solo

52

Pan.

Perc.

J. Gtr.

J. Gtr.

E. Gtr.

E. Gtr.

E. Bass

Organ

FX 5

Solo

54

Pan.

Perc.

J. Gtr.

J. Gtr.

E. Gtr.

E. Gtr.

E. Bass

Organ

56

Pan.

Perc.

J. Gtr.

J. Gtr.

E. Gtr.

E. Gtr.

E. Bass

Organ

FX 5

Solo

Detailed description of the musical score: The score is for page 14, measures 56 and 57. It features eight staves. The Pan. staff has a rest in measure 56 and a rhythmic pattern in measure 57. The Perc. staff has a complex rhythmic pattern with triplets in both measures. The J. Gtr. staff has a chordal accompaniment. The E. Gtr. staff has a melodic line with triplets. The E. Bass staff has a bass line. The Organ staff has a chordal accompaniment. The FX 5 staff has a rest in measure 56 and a rhythmic pattern in measure 57. The Solo staff has a rest in measure 56 and a melodic line in measure 57.

58

Pan.

Perc.

J. Gtr.

J. Gtr.

E. Gtr.

E. Bass

Organ

FX 5

Solo

Detailed description of the musical score: The score is for page 15, starting at measure 58. It features eight staves. The Pan. staff has a melodic line with eighth notes and slurs. The Perc. staff shows a complex rhythmic pattern with 'x' marks and triplet markings. The J. Gtr. staff consists of two parts: the top part has block chords, and the bottom part has a more active melodic line with slurs. The E. Gtr. staff has block chords. The E. Bass staff has a simple melodic line. The Organ staff has a few notes with a long slur. The FX 5 staff has a melodic line similar to the Pan. staff. The Solo staff has a melodic line with slurs and a few accidentals.

60

Pan. Perc. J. Gtr. J. Gtr. E. Gtr. E. Bass A. Organ FX 5 Solo

3 3 3 3 3 3 3 3 3 3

62

Pan.

Perc.

J. Gtr.

J. Gtr.

E. Gtr.

E. Bass

A.

Organ

FX 5

Solo

64

Pan.

Perc.

J. Gtr.

J. Gtr.

E. Gtr.

E. Bass

A.

Organ

66

Pan.

Perc.

J. Gtr.

J. Gtr.

E. Gtr.

E. Bass

A.

Organ

68

Pan.

Perc.

J. Gtr.

J. Gtr.

E. Gtr.

E. Bass

A.

Organ

70

Pan.

Perc.

J. Gtr.

J. Gtr.

E. Gtr.

E. Bass

A.

Organ

72

Pan.
Perc.
J. Gtr.
J. Gtr.
E. Gtr.
E. Bass
A.
Organ

74

Pan.
Perc.
J. Gtr.
J. Gtr.
E. Gtr.
E. Bass
A.
Organ

76

Pan. Perc. J. Gtr. J. Gtr. E. Gtr. E. Bass A. Organ

78

Pan. Perc. J. Gtr. J. Gtr. E. Gtr. E. Bass A. Organ

80

Pan.

Perc.

J. Gtr.

J. Gtr.

E. Gtr.

E. Gtr.

E. Bass

A.

Hpsd.

Organ

FX 5

Solo

♩ = 82,000038

9

12

15

18

22

26

28

5

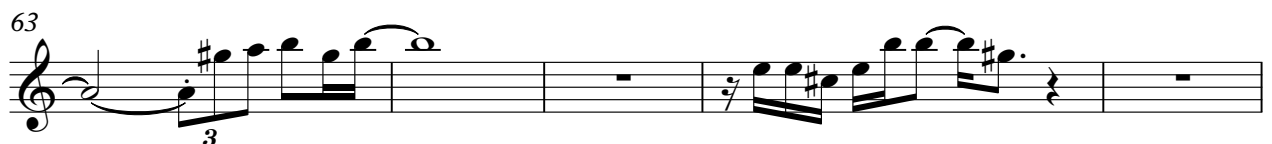
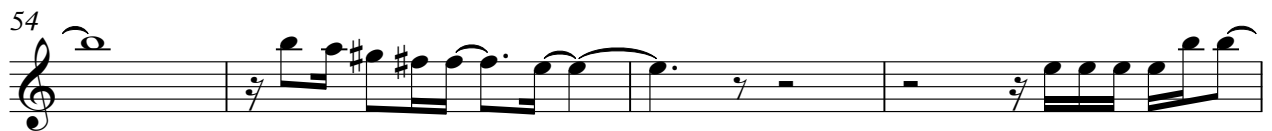

Panpipes

3

68

72

76

79

Unknown - Lyrics

Percussion

♩ = 82,000038

2

V.S.

Percussion

49

51

53

55

57

59

61

63

65

67

V.S.

69

71

73

75

77

79

81

$\text{♩} = 82,000038$

V.S.

38

42

46

51

57

63

69

75

79

♩ = 82,000038

5

8 10

20

22

24

26

28

31

33 9

3

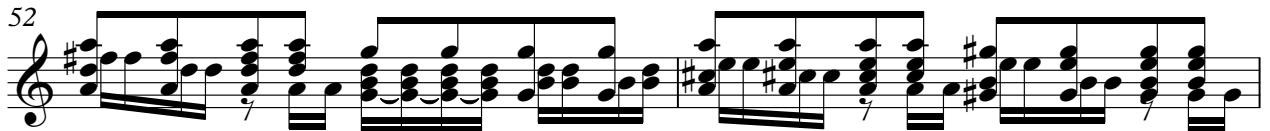
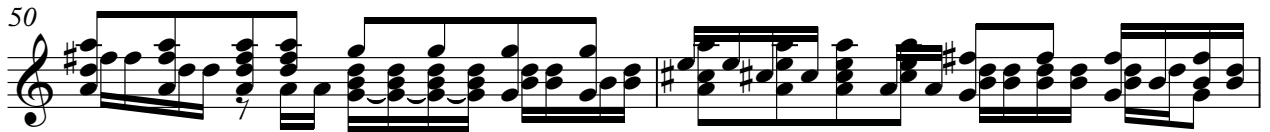
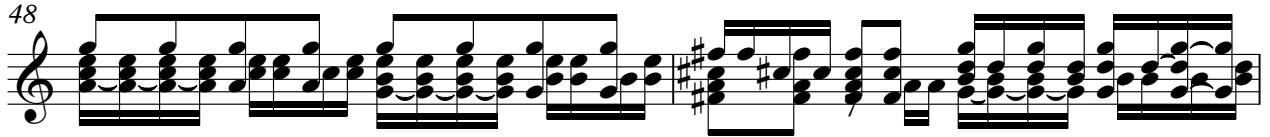
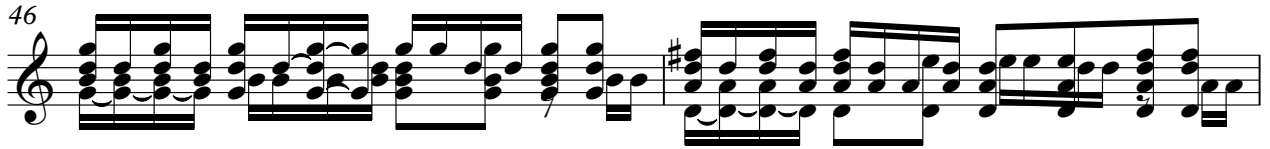
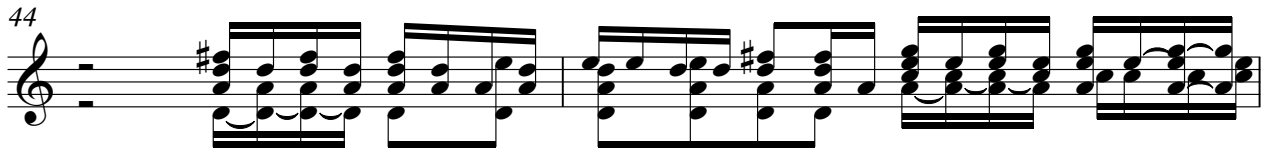

♩ = 82,000038

38

42

10

55

57

25

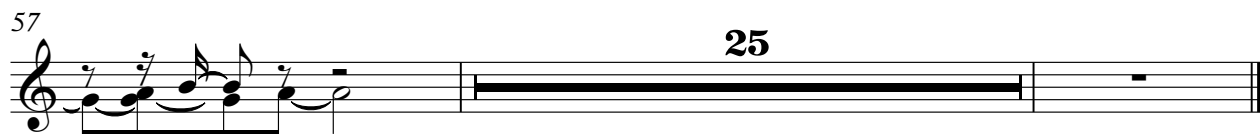

♩ = 82,000038

5

9

23

30

34

47

54

61

68

76

2

Electric Guitar

80

5-string Fretless Electric Bass

Unknown - Lyrics

♩ = 82,000038

19

23

28

12

44

48

53

58

62

66

69

V.S.

2

5-string Fretless Electric Bass

73

77

80

Harpisichord

Unknown - Lyrics

♩ = 82,000038

18

18

21

22

22

44

38

38

♩ = 82,000038

49

53

58

65

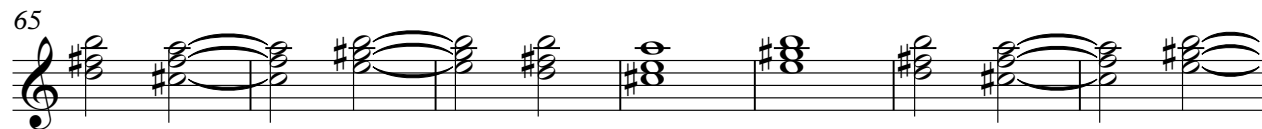

72

78

♩ = 82,000038

16

19

27

41

49

52

58

60

62

Unknown - Lyrics

Solo

♩ = 82,000038

16

20

28

43

51

58

61

20

