

Unknown - MY BLUE HEAVEN

0.0"
1.1,00
untitled

1.6"
2.1,00
verse

♩ = 150,000000

DRUMS

PIANO MELODY

EL. GUITAR

MUTE GUITAR

BASS

♩ = 150,000000

PIANO/LEFT

3

DRUMS

PIANO MELODY

EL. GUITAR

MUTE GUITAR

BASS

PIANO/LEFT

5

DRUMS

PIANO MELODY

EL. GUITAR

MUTE GUITAR

BASS

PIANO/LEFT

7

DRUMS

PIANO MELODY

EL. GUITAR

MUTE GUITAR

BASS

PIANO/LEFT

14.4"
10.1,00
verse

9

DRUMS

PIANO MELODY

EL. GUITAR

MUTE GUITAR

BASS

PIANO/LEFT

11

DRUMS

PIANO MELODY

EL. GUITAR

MUTE GUITAR

BASS

PIANO/LEFT

13

DRUMS

PIANO MELODY

EL. GUITAR

MUTE GUITAR

BASS

PIANO/LEFT

15

DRUMS

PIANO MELODY

EL. GUITAR

MUTE GUITAR

BASS

PIANO/LEFT

27.2
18.1,00
bridge

17

DRUMS

PIANO MELODY

EL. GUITAR

MUTE GUITAR

BASS

PIANO/LEFT

19

DRUMS

PIANO MELODY

EL. GUITAR

MUTE GUITAR

BASS

PIANO/LEFT

21

DRUMS

PIANO MELODY

EL. GUITAR

MUTE GUITAR

BASS

PIANO/LEFT

23

DRUMS

PIANO MELODY

EL. GUITAR

Electric guitar part for measures 23-26, consisting of chords with slash notation indicating strumming.

MUTE GUITAR

Mute guitar part for measures 23-26, featuring a simple sequence of quarter notes.

BASS

Bass line for measures 23-26, consisting of a sequence of quarter notes.

STRINGS

Strings part for measures 23-26, consisting of whole rests.

PIANO/LEFT

25

DRUMS

PIANO MELODY

EL. GUITAR

MUTE GUITAR

BASS

STRINGS

PIANO/LEFT

27

DRUMS

PIANO MELODY

EL. GUITAR

MUTE GUITAR

BASS

STRINGS

PIANO/LEFT

29

DRUMS

PIANO MELODY

EL. GUITAR

MUTE GUITAR

BASS

STRINGS

PIANO/LEFT

31

DRUMS

PIANO MELODY

EL. GUITAR

MUTE GUITAR

BASS

STRINGS

PIANO/LEFT

52.8"
34.1,00
verse (modulate)

33

DRUMS

PIANO MELODY

EL. GUITAR

MUTE GUITAR

BASS

PIANO/LEFT

35

DRUMS

PIANO MELODY

EL. GUITAR

MUTE GUITAR

BASS

PIANO/LEFT

37

DRUMS

PIANO MELODY

EL. GUITAR

MUTE GUITAR

BASS

PIANO/LEFT

39

DRUMS

PIANO MELODY

EL. GUITAR

MUTE GUITAR

BASS

PIANO/LEFT

1'05.6"
42.1,00
verse

41

DRUMS

PIANO MELODY

EL. GUITAR

MUTE GUITAR

BASS

PIANO/LEFT

44

DRUMS

PIANO MELODY

EL. GUITAR

MUTE GUITAR

BASS

PIANO/LEFT

46

DRUMS

PIANO MELODY

EL. GUITAR

MUTE GUITAR

BASS

PIANO/LEFT

48

DRUMS

PIANO MELODY

EL. GUITAR

MUTE GUITAR

BASS

PIANO/LEFT

1'18.4"
50.1,00
bridge

50

DRUMS

PIANO MELODY

EL. GUITAR

MUTE GUITAR

BASS

PIANO/LEFT

52

DRUMS

PIANO MELODY

EL. GUITAR

MUTE GUITAR

BASS

PIANO/LEFT

54

DRUMS

PIANO MELODY

EL. GUITAR

MUTE GUITAR

BASS

PIANO/LEFT

56

1'31.2"
58.1,00
verse (modulate)

58

DRUMS

PIANO MELODY

EL. GUITAR

MUTE GUITAR

BASS

STRINGS

PIANO/LEFT

60

DRUMS

PIANO MELODY

EL. GUITAR

Electric guitar staff in treble clef with a key signature of two sharps. It features a series of chords and single notes with slurs and accents.

MUTE GUITAR

Mute guitar staff in treble clef with a key signature of two sharps. It features a series of single notes with slurs and accents.

BASS

Bass staff in bass clef with a key signature of two sharps. It features a series of single notes with slurs and accents.

STRINGS

Strings staff in bass clef with a key signature of two sharps. It features a complex melodic line with slurs, accents, and fingerings (6 and 3).

PIANO/LEFT

62

64

DRUMS

PIANO MELODY

EL. GUITAR

Electric guitar notation for measures 64 and 65. Measure 64 contains a complex chordal structure with many notes. Measure 65 contains a complex chordal structure with many notes.

MUTE GUITAR

Mute guitar notation for measures 64 and 65. Measure 64 contains a melodic line with a quarter note and a half note. Measure 65 contains a melodic line with a quarter note and a half note.

BASS

Bass notation for measures 64 and 65. Measure 64 contains a melodic line with a quarter note and a half note. Measure 65 contains a melodic line with a quarter note and a half note.

STRINGS

Strings notation for measures 64 and 65. Measure 64 contains a complex chordal structure with many notes. Measure 65 contains a complex chordal structure with many notes.

PIANO/LEFT

1'44.0"
66.1,00
tag

66

DRUMS

PIANO MELODY

EL. GUITAR

MUTE GUITAR

BASS

PIANO/LEFT

68

DRUMS

PIANO MELODY

EL. GUITAR

MUTE GUITAR

BASS

PIANO/LEFT

70

DRUMS

PIANO MELODY

EL. GUITAR

MUTE GUITAR

BASS

PIANO/LEFT

72

DRUMS

PIANO MELODY

EL. GUITAR

MUTE GUITAR

BASS

PIANO/LEFT

74

DRUMS

PIANO MELODY

EL. GUITAR

MUTE GUITAR

BASS

STRINGS

PIANO/LEFT

76

Unknown - MY BLUE HEAVEN

DRUMS

♩ = 150,000000

5

9

13

17

21

25

29

33

37

V.S.

DRUMS

41

45

49

53

57

61

65

69

73

75

PIANO MELODY

Unknown - MY BLUE HEAVEN

♩ = 150,000000

5

9

13

17

21

V.S.

26

30

34

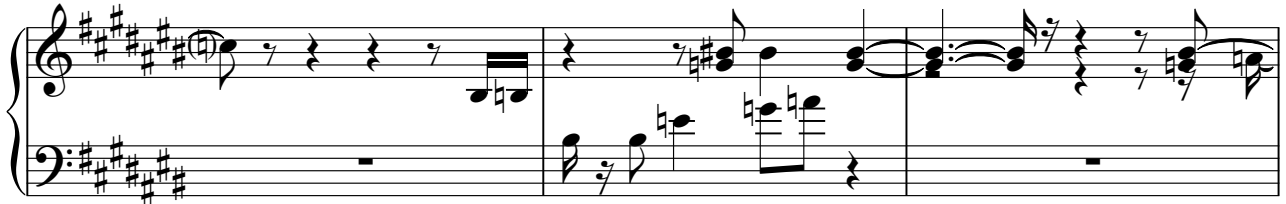

37

41

45

50

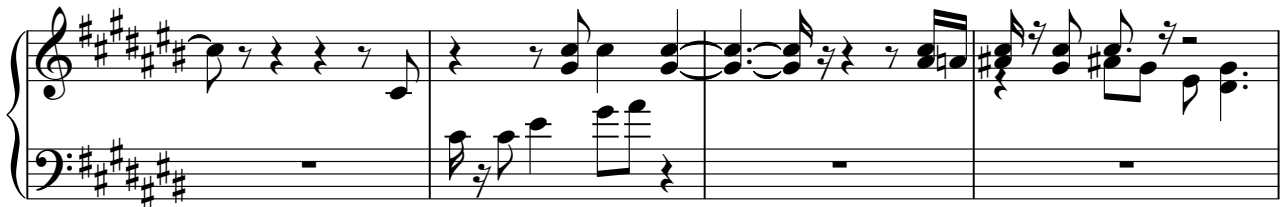

54

58

63

67

71

74

EL. GUITAR

Unknown - MY BLUE HEAVEN

♩ = 150,000000

1

5

9

13

17

21

25

29

31

72

75

MUTE GUITAR

Unknown - MY BLUE HEAVEN

♩ = 150,000000

V.S.

MUTE GUITAR

57

62

68

73

2

BASS

57

STRINGS

Unknown - MY BLUE HEAVEN

♩ = 150,000000

23

28

34

22

58

63

10

75

PIANO/LEFT

Unknown - MY BLUE HEAVEN

♩ = 150,000000

V.S.

75
