

Unknown - one more time

♩ = 93,000038

- Vocal:** Features a melodic line with lyrics.
- Elec Piano:** Features a melodic line with lyrics.

12

Drums (7)
Drums (2)
Drums (3)
Drums (5)
Drums (6)
Drums (8)
Drums (12)
Drums (13)
Drums (9)
Drums (10)
Drums (11)
Drums (4)
Piano
Slap Bass
Mute Guitar
Fretless Bass
Vocal
Organ
Reverse Cymbal
Elec Piano
Fantasia
Sweep Pad

17

Drums (7)

Drums (2)

Drums (3)

Drums (5)

Drums (6)

Drums (8)

Drums (12)

Drums (13)

Drums (9)

Drums (10)

Drums (4)

Piano

Slap Bass

Fretless Bass

Vocal

Organ

Reverse Cymbal

Backup Vocals

Elec Piano

Slow Strings

Fantasia

Sweep Pad

Star Theme

21

Drums (7)
Drums (2)
Drums (3)
Drums (5)
Drums (6)
Drums (8)
Drums (12)
Drums (13)
Drums (9)
Drums (10)
Drums (4)
Piano
Slap Bass
Fretless Bass
Vocal
Organ
Reverse Cymbal
Backup Vocals
Elec Piano
Slow Strings
Fantasia
Sweep Pad
Star Theme

25

Drums (7)
Drums (2)
Drums (3)
Drums (5)
Drums (6)
Drums (8)
Drums (12)
Drums (13)
Drums (14)
Drums (9)
Drums (10)
Drums (4)
Piano
Slap Bass
Fretless Bass
Vocal
Organ
Reverse Cymbal
Backup Vocals
Elec Piano
Slow Strings
Fantasia
Sweep Pad
Star Theme

29

Drums (7)

Drums (3)

Drums (5)

Drums (6)

Drums (8)

Drums (12)

Drums (13)

Drums (9)

Drums (10)

Drums (11)

Drums (4)

Piano

Slap Bass

Fretless Bass

Vocal

Organ

Elec Piano

Fantasia

Sweep Pad

33

Drums (7)

Drums (2)

Drums (3)

Drums (5)

Drums (6)

Drums (8)

Drums (12)

Drums (13)

Drums (9)

Drums (10)

Drums (11)

Drums (4)

Piano

Slap Bass

Fretless Bass

Vocal

Organ

Reverse Cymbal

Elec Piano

Fantasia

Sweep Pad

37

Drums (7)
Drums (2)
Drums (3)
Drums (5)
Drums (6)
Drums (8)
Drums (12)
Drums (13)
Drums (9)
Drums (10)
Drums (4)
Piano
Slap Bass
Fretless Bass
Vocal
Organ
Reverse Cymbal
Backup Vocals
Elec Piano
Slow Strings
Fantasia
Sweep Pad
Star Theme

41

Drums (7)
Drums (2)
Drums (3)
Drums (5)
Drums (6)
Drums (8)
Drums (12)
Drums (13)
Drums (9)
Drums (10)
Drums (4)
Piano
Slap Bass
Fretless Bass
Vocal
Organ
Reverse Cymbal
Backup Vocals
Elec Piano
Slow Strings
Fantasia
Sweep Pad
Star Theme

45

Drums (7)

Drums (2)

Drums (3)

Drums (5)

Drums (6)

Drums (8)

Drums (12)

Drums (14)

Drums (9)

Drums (4)

Piano

Slap Bass

Mute Guitar

Fretless Bass

Vocal

Organ

Reverse Cymbal

Backup Vocals

Elec Piano

Slow Strings

Fantasia

Sweep Pad

Star Theme

Gun Shot

49

Drums (7)

Drums (2)

Drums (3)

Drums (5)

Drums (6)

Drums (8)

Drums (12)

Drums (11)

Drums (4)

Piano

Mute Guitar

Fretless Bass

Vocal

Reverse Cymbal

Backup Vocals

Elec Piano

Slow Strings

Fantasia

Seashore

Gun Shot

54

Piano

Fretless Bass

Vocal

Elec Piano

Slow Strings

Fantasia

Sweep Pad

Seashore

58

Drums (7)

Drums (2)

Drums (3)

Drums (5)

Drums (6)

Drums (8)

Drums (12)

Drums (13)

Drums (9)

Drums (4)

Piano

Slap Bass

Fretless Bass

Vocal

Organ

Reverse Cymbal

Backup Vocals

Elec Piano

Slow Strings

Fantasia

Sweep Pad

Gun Shot

62

Drums (7)

Drums (2)

Drums (3)

Drums (5)

Drums (6)

Drums (8)

Drums (12)

Drums (13)

Drums (9)

Drums (10)

Drums (4)

Piano

Slap Bass

Fretless Bass

Vocal

Organ

Backup Vocals

Elec Piano

Slow Strings

Fantasia

Sweep Pad

Star Theme

66

Drums (7)
Drums (2)
Drums (3)
Drums (5)
Drums (6)
Drums (8)
Drums (12)
Drums (13)
Drums (14)
Drums (15)
Drums (4)
Piano
Slap Bass
Fretless Bass
Vocal
Organ
Backup Vocals
Elec Piano
Slow Strings
Fantasia
Sweep Pad
Star Theme

70

Drums (7)
Drums (2)
Drums (3)
Drums (5)
Drums (6)
Drums (8)
Drums (12)
Drums (13)
Drums (14)
Drums (10)
Drums (4)
Piano
Slap Bass
Fretless Bass
Vocal
Organ
Reverse Cymbal
Backup Vocals
Elec Piano
Slow Strings
Fantasia
Sweep Pad
Star Theme

74

Drums (7)
Drums (2)
Drums (3)
Drums (5)
Drums (6)
Drums (8)
Drums (12)
Drums (13)
Drums (9)
Drums (4)
Piano
Slap Bass
Fretless Bass
Vocal
Organ
Reverse Cymbal
Backup Vocals
Elec Piano
Slow Strings
Fantasia
Sweep Pad
Star Theme

78

Drums (7)
Drums (2)
Drums (3)
Drums (5)
Drums (6)
Drums (8)
Drums (12)
Drums (13)
Drums (9)
Drums (10)
Drums (4)
Piano
Slap Bass
Fretless Bass
Vocal
Organ
Reverse Cymbal
Backup Vocals
Elec Piano
Slow Strings
Fantasia
Sweep Pad
Star Theme

81

Drums (7)
Drums (2)
Drums (3)
Drums (5)
Drums (6)
Drums (8)
Drums (12)
Drums (13)
Drums (14)
Drums (15)
Drums (9)
Drums (1)
Drums (1)
Drums (10)
Drums (11)
Drums (4)
Piano
Slap Bass
Mute Guitar
Fretless Bass
Vocal
Organ
Reverse Cymbal
Backup Vocals
Elec Piano
Slow Strings
Fantasia
Sweep Pad
Star Theme
Seashore
Gun Shot

Drums (7)

Unknown - one more time

♩ = 93,000038

2

8

14

20

26

33

39

45

49

7

Drums (2)

Unknown - one more time

♩ = 93,000038

2 3 7 3

19 3 3 7

36 3 3 2

48 7 3

63 2 3 3

75 3 2

Drums (3)

Unknown - one more time

♩ = 93,000038

2

9

16

22

27

34

40

45

49

7

2

Drums (3)

59

64

70

75

79

Drums (5)

Unknown - one more time

♩ = 93,000038

2

4/4

7

11

15

19

23

28

32

36

40

V.S.

2

Drums (5)

44

48

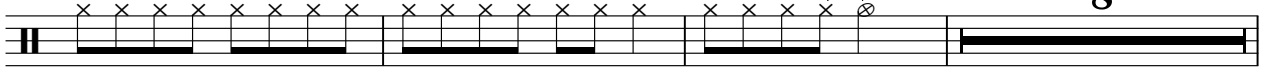

59

63

68

72

76

80

Drums (6)

Unknown - one more time

♩ = 93,000038

2

8

14

20

26

33

39

45

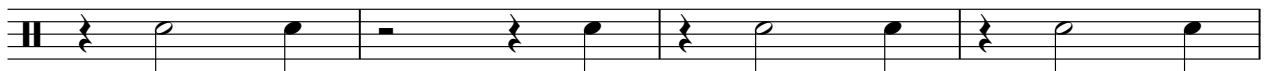

49

7

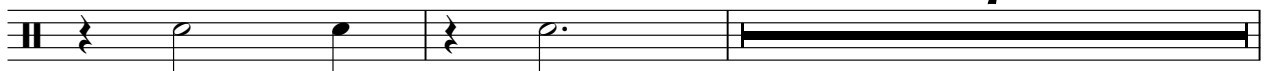

2

Drums (6)

58

64

70

76

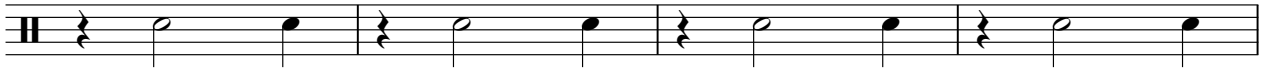

80

Drums (8)

Unknown - one more time

♩ = 93,000038

2

9

16

23

3

31

38

45

9

59

66

72

Drums (12)

Unknown - one more time

♩ = 93,000038

6 7 3

20 3 4 2 3

35 3 3 3

48 3 7 3

65 4 3

76 3 3

Drums (13)

Unknown - one more time

♩ = 93,000038

Drums (14)

Unknown - one more time

♩ = 93,000038

10 13

This block contains the first system of drum notation. It starts with a tempo marking of a quarter note equal to 93,000038. The notation is on a five-line staff with a 4/4 time signature. Measure 10 has a solid black bar. Measure 11 is empty. Measure 12 has a solid black bar. Measure 13 has a solid black bar. Measures 14 and 15 are empty. Above measures 11, 13, and 15, there are circled 'X' symbols.

28

17 21

This block contains the second system of drum notation. Measure 17 has a solid black bar. Measure 18 is empty. Measure 19 has a solid black bar. Measure 20 is empty. Measure 21 has a solid black bar. Measures 22 and 23 are empty. Above measures 18 and 23, there are circled 'X' symbols.

68

5 7 2

This block contains the third system of drum notation. Measure 5 has a solid black bar. Measure 6 is empty. Measure 7 has a solid black bar. Measure 8 is empty. Measure 9 has a solid black bar. Measures 10 and 11 are empty. Above measures 6 and 8, there are circled 'X' symbols.

Drums (15)

Unknown - one more time

♩ = 93,000038

66 **16**

Drums (9)

Unknown - one more time

♩ = 93,000038

Drums (1)

Unknown - one more time

♩ = 93,000038

4/4

82

Drums (1)

Unknown - one more time

♩ = 93,000038

4/4

81

Drums (10)

Unknown - one more time

♩ = 93,000038

14

23

34

43

71

Drums (11)

Unknown - one more time

♩ = 93,000038

4/4 3 - 7 5 - 7 3

14

- 7 15 - 7 3 - 7

35

15 - 7 33 -

Drums (4)

Unknown - one more time

♩ = 93,000038

2

7

11

15

19

23

28

32

36

40

V.S.

54

57

62

68

71

74

77

80

Slap Bass

59

63

68

72

76

80

Mute Guitar

Unknown - one more time

♩ = 93,000038

7

7

2

14

32

49

33

2

Fretless Bass

45

49

60

64

69

73

77

80

Unknown - one more time

Vocal

♩ = 93,000038

6

10

14

18

22

26

V.S.

56

59

62

66

70

74

78

V.S.

81

Unknown - one more time

Organ

♩ = 93,000038

V.S.

Organ

29

31

33

35

37

40

42

44

59

61

Organ

63

65

68

70

72

74

76

78

80

Reverse Cymbal

Unknown - one more time

♩ = 93,000038

5 7 3

18

3 4 6

34

3 3 2

45

3 7

59

11 3 3

78

2

Unknown - one more time

Backup Vocals

♩ = 93,000038

18

22

25

12

12

39

43

46

V.S.

50

7

7

60

64

68

71

74

77

80

♩ = 93,000038

7

10

13

17

21

24

28

31

34

37

40

43

46

56

59

66

70

V.S.

73

76

79

81

Unknown - one more time

Slow Strings

♩ = 93,000038

18

24

12

42

49

56

61

67

73

79

2

Fantasia

Unknown - one more time

♩ = 93,000038

2

9

16

24

31

38

43

5

51

58

66

72

78

Unknown - one more time

Sweep Pad

♩ = 93,000038

5 6

15 2

22 3

30 2 4

40 9

55

63 2

72

78 2

Seashore

Unknown - one more time

♩ = 93,000038

52

55

Gun Shot

Unknown - one more time

♩ = 93,000038

4/4

45

4

o

52

7

24
