

# David Ball - When The Thought Of You

♩ = 91,000092

Guitar

Piano

4

Melody

Guitar

6

Melody

Guitar

8

Melody

Guitar

9

Melody

Guitar

10

Melody

Guitar

11

Melody

Guitar

12

Melody

Guitar

13

Melody

Guitar

14

Melody

Guitar

15

Melody

Guitar

Piano

17

Melody

Guitar

Piano

19

Melody

Guitar

21

Melody

Drums

Guitar

Bass

Piano

23

Melody

Drums

Guitar

Bass

Fiddle

Piano

24

Melody

Drums

Guitar

Bass

Fiddle

Piano

25

Melody

Drums

Guitar

Bass

Fiddle

Piano

26

Melody

Drums

Guitar

Bass

Fiddle

Piano

27

Melody

Drums

Guitar

Bass

Fiddle

Piano

28

Melody

Drums

Guitar

Bass

Fiddle

Piano

29

Melody

Drums

Guitar

Bass

Fiddle

Piano

31

Melody

Drums

Guitar

Bass

Fiddle

Piano

32

Melody

Drums

Guitar

Bass

Fiddle

Piano

33

Melody

Drums

Guitar

Bass

Fiddle

Piano

35

Melody

Drums

Guitar

Bass

Fiddle

Piano

37

Melody

Drums

Guitar

Jazz Guitar

Bass

Fiddle

Piano

39

Melody

Drums

Guitar

Jazz Guitar

Bass

Piano

40

Melody

Drums

Guitar

Jazz Guitar

Bass

Piano

41

Melody

Drums

Guitar

Jazz Guitar

Bass

Piano

42

Melody

Drums

Guitar

Jazz Guitar

Bass

Piano

43

Melody  
Drums  
Guitar  
Jazz Guitar  
Bass  
Piano

44

Melody  
Drums  
Guitar  
Jazz Guitar  
Bass  
Piano

45

Melody

Drums

Guitar

Jazz Guitar

Bass

Piano

3

47

Melody

Drums

Guitar

Bass

Piano

48

Melody

Drums

Guitar

Bass

Piano

49

Melody

Drums

Guitar

Bass

Piano

50

Melody  
Drums  
Guitar  
Bass  
Piano

51

Melody  
Drums  
Guitar  
Bass  
Piano

52

Melody  
Drums  
Guitar  
Bass  
Piano

53

Melody  
Drums  
Guitar  
Bass  
Piano

54

Melody

Drums

Guitar

Bass

Piano

56

Melody

Drums

Guitar

Jazz Guitar

Bass

58

Melody

Drums

Guitar

Jazz Guitar

Bass

Piano

60

Melody

Drums

Guitar

Bass

Piano

61

Melody  
Drums  
Guitar  
Jazz Guitar  
Bass  
Piano

63

Melody  
Drums  
Guitar  
Jazz Guitar  
Bass  
Piano

65

Melody  
Drums  
Guitar  
Jazz Guitar  
Bass  
Piano

67

Melody  
Drums  
Guitar  
Jazz Guitar  
Bass  
Piano

68

Melody

Drums

Guitar

Jazz Guitar

Bass

Piano

69

Melody

Drums

Guitar

Jazz Guitar

Bass

Piano

71

Melody  
Drums  
Guitar  
Bass  
Piano

73

Melody  
Drums  
Guitar  
Bass  
Piano

74

Melody  
Drums  
Guitar  
Bass  
Piano

76

Melody  
Drums  
Guitar  
Bass  
Piano

79

Melody

Drums

Guitar

Bass

Piano

81

Melody

Drums

Guitar

Jazz Guitar

Bass

Piano

83

Melody

Drums

Guitar

Jazz Guitar

Bass

Piano

85

Melody

Drums

Guitar

Jazz Guitar

Bass

Piano

87

Melody

Drums

Guitar

Jazz Guitar

Bass

Piano

89

Melody

Drums

Guitar

Jazz Guitar

Bass

Piano

91

Guitar

Piano

David Ball - When The Thought Of You  
Melody

♩ = 91,000092

4

9

13

17

22

26

30

34

Melody

83

87

David Ball - When The Thought Of You  
Drums

♩ = 91,000092

21

25

29

33

37

40

44

48

52

56

V.S.

Drums

60

63

67

71

75

79

83

87

David Ball - When The Thought Of You  
Guitar

♩ = 91,000092

2

4

7

9

11

13

3

15

17

19

21

V.S.

V.S.

84

86

88

90

91

David Ball - When The Thought Of You  
Jazz Guitar

♩ = 91,000092

**37**

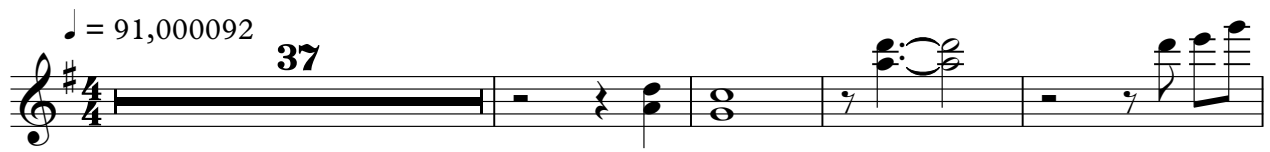

**42**

**10**

**57**

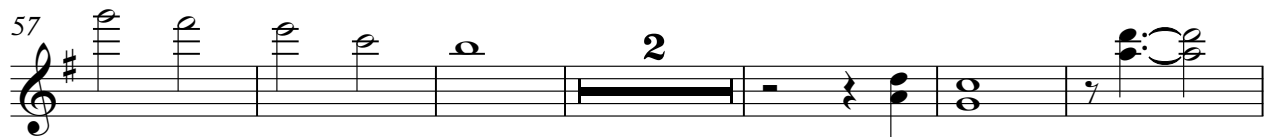

**2**

**65**

**71**

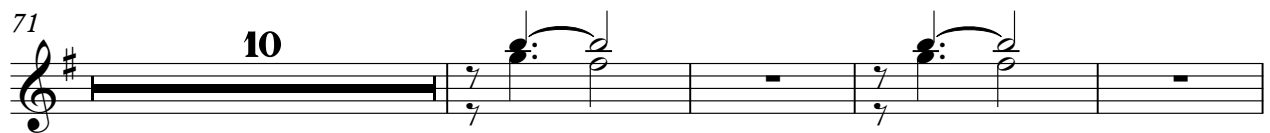

**10**

**85**

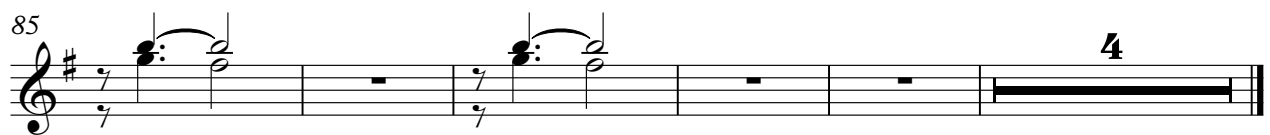

**4**

2

Bass

63

67

72

76

80

85

88

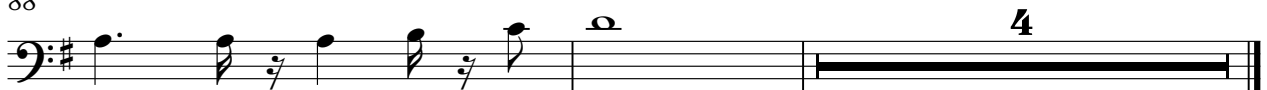

David Ball - When The Thought Of You  
Fiddle

♩ = 91,000092

22

27

33

37

55

