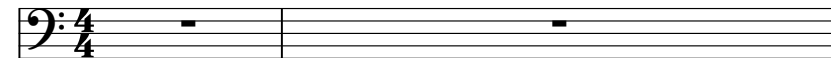
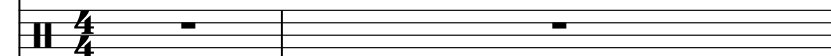

Unknown - RUDOLPH THE RED NOSE REINDEER

♩ = 120,000000

Trombone 

Percussion 

Vibraphone 

Acoustic Bass 

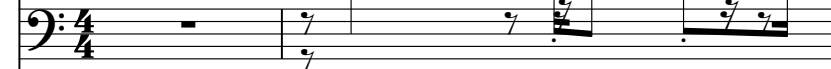
Baritone 

Celesta 

Tape Sampler Keyboard [Strings] 

♩ = 120,000000

Synth Strings 

@KMIDI KARAOKR FILE
@KMIDI KARAOKR FILE

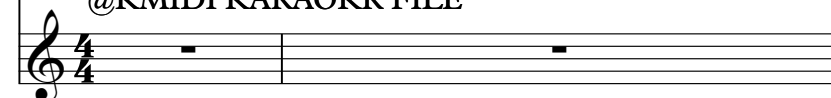
Soft karaoke 

3

Bar.

Cel.

Syn. Str.

5

Vib.

Bar.

Cel.

Tape Smp. Str

Syn. Str.

Soft karaoke

7

Vib.

Bar.

Cel.

Tape Smp. Str

Soft karaoke

9

Vib.

Bar.

Cel.

Tape Smp. Str

Soft karaoke

11

Vib.

Tape Smp. Str

Soft karaoke

13

Perc.

Vib.

A. Bass

Tape Smp. Str

Syn. Str.

Soft karaoke

15

Tbn.

Perc.

A. Bass

Syn. Str.

Soft karaoke

17

Tbn.

Perc.

A. Bass

Syn. Str.

Soft karaoke

19

Tbn.

Perc.

A. Bass

Syn. Str.

Soft karaoke

21

Tbn.

Perc.

A. Bass

Syn. Str.

Soft karaoke

23

Tbn.

Perc.

A. Bass

Syn. Str.

Soft karaoke

25

Tbn.

Perc.

A. Bass

Syn. Str.

Soft karaoke

27

Perc.

A. Bass

Syn. Str.

Soft karaoke

29

Tbn.

Perc.

A. Bass

Syn. Str.

Soft karaoke

31

Tbn.

Perc.

A. Bass

Syn. Str.

Soft karaoke

33

Tbn.

Perc.

A. Bass

Bar.

Cel.

Syn. Str.

Soft karaoke

Perc.

A. Bass

Syn. Str.

Soft karaoke

37

Tbn.

Perc.

A. Bass

Syn. Str.

Soft karaoke

39

Tbn.

Perc.

A. Bass

Bar.

Cel.

Syn. Str.

Soft karaoke

41

Perc.

A. Bass

Bar.

Cel.

Syn. Str.

Soft karaoke

42

Perc.

A. Bass

Syn. Str.

Soft karaoke

43

Perc.

A. Bass

Soft karaoke

44

Perc.

A. Bass

Soft karaoke

Double bar line

45

Perc.

A. Bass

Soft karaoke

Double bar line

46

Perc.

A. Bass

Soft karaoke

Double bar line

47

Perc.

A. Bass

Soft karaoke

Double bar line

48

Perc.

A. Bass

Soft karaoke

3

49

Perc.

A. Bass

Soft karaoke

3

50

Perc.

A. Bass

Soft karaoke

3

51

Perc.

A. Bass

Soft karaoke

3

52

Perc.

A. Bass

Soft karaoke

53

Tbn.

Perc.

A. Bass

Soft karaoke

55

Tbn.

Perc.

A. Bass

Soft karaoke

57

Tbn.

Perc.

A. Bass

Soft karaoke

58

Tbn.

Perc.

A. Bass

Soft karaoke

60

Tbn.

Perc.

A. Bass

Soft karaoke

61

Tbn.

Perc.

A. Bass

Soft karaoke

63

Tbn.

Perc.

A. Bass

Soft karaoke

64

Tbn.

Perc.

A. Bass

Soft karaoke

66

Tbn.

Perc.

A. Bass

Soft karaoke

68

Tbn.

Perc.

A. Bass

Soft karaoke

Unknown - RUDOLPH THE RED NOSE REINDEER

Percussion

♩ = 120,000000

12

16

21

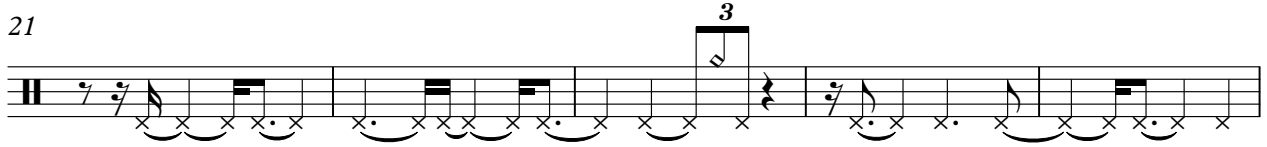

26

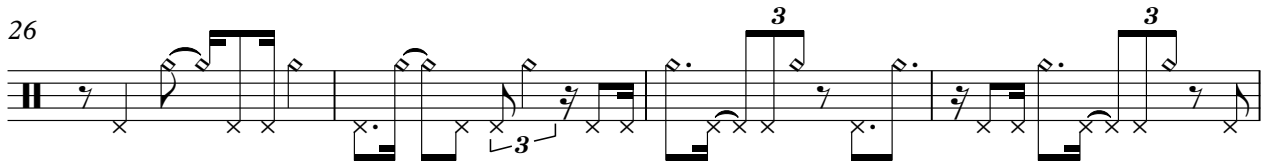

30

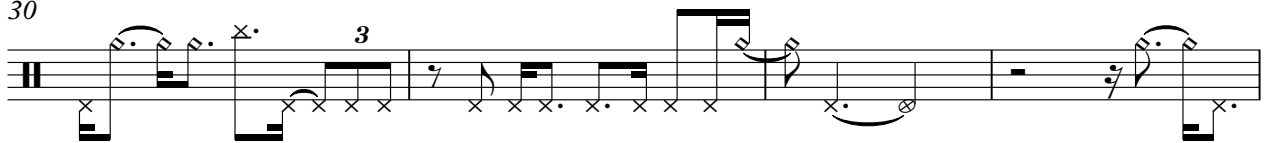

34

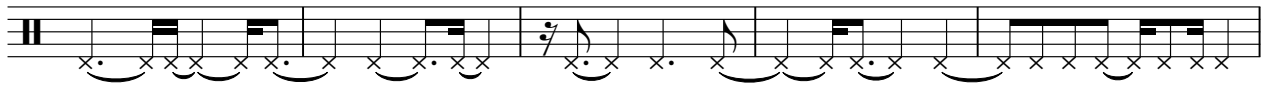

39

43

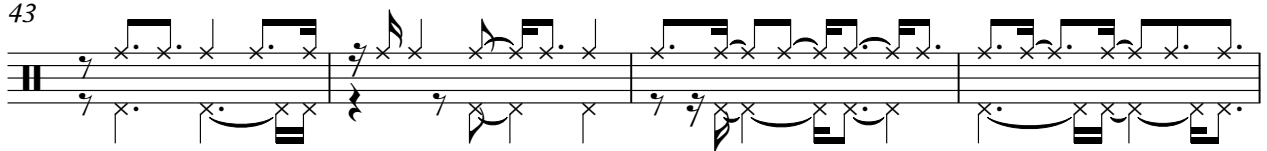

47

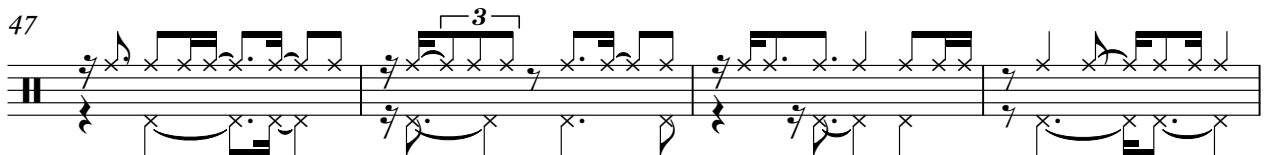

51

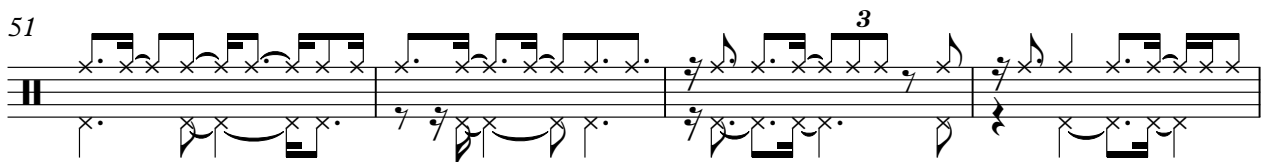

V.S.

2

Percussion

55

59

63

66

Unknown - RUDOLPH THE RED NOSE REINDEER

Acoustic Bass

♩ = 120,000000

12

16

20

24

28

32

36

40

45

49

V.S.

53

57

61

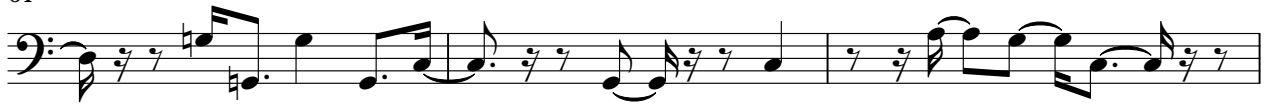

64

67

Unknown - RUDOLPH THE RED NOSE REINDEER

Celesta

♩ = 120,000000

3

5

5

9

23

3

34

6

6

41

28

Unknown - RUDOLPH THE RED NOSE REINDEER
Tape Sampler Keyboard [Strings]

♩ = 120,000000

5

9

12

56

Unknown - RUDOLPH THE RED NOSE REINDEER

Synth Strings

♩ = 120,000000

Synth Strings

34

37

40

Unknown - RUDOLPH THE RED NOSE REINDEER

Soft karaoke

♩ = 120,000000

@KMIDI KARAOKR FILE

@KMIDI KARAOKR FILE

V.S.

58

60

62

64

66

68