

Britney Spears - Outrageous

♩ = 102,000053

Copyright © <Year> by <Name>
All Rights Reserved

4

Staff-3
Staff-5
Drums
Drums-2
Staff-1
Staff-4
Staff-2
Staff-6

7

Staff-3
Drums
Drums-2
Staff-1
Staff-4
Staff-2
Staff-6

10

Staff-3
Staff-5
Drums
Drums-2
Staff-4
Staff-2

13

Staff-3
Staff-5
Drums
Drums-2
Staff-4
Staff-8
Staff-2
Staff-7

16

Staff-3
Drums
Drums-2
Staff-4
Staff-2
Staff-7

19

Staff-3
Drums
Drums-2
Staff-1
Staff-4
Staff-2
Staff-6
Staff-7

22

Staff-3

Staff-5

Drums

Drums-2

Staff-1

Staff-4

Staff-2

Staff-6

Detailed description of the musical score: The score is for a 7/8 time signature. Staff-1 (treble clef) contains the main melody, starting with a quarter note G4, followed by eighth notes F#4, E4, D4, and a quarter note C4. A slur covers the last two notes, with a triplet of eighth notes (B3, A3, G3) above it. Staff-2 (bass clef) has a quarter note G2, followed by eighth notes F2, E2, and a quarter note D2. Staff-3 (treble clef) has a quarter rest, followed by eighth notes G4, F#4, E4, and a quarter rest. Staff-4 (treble clef) has a quarter note G4, followed by eighth notes F#4, E4, and a quarter rest, then a series of eighth notes. Staff-5 (treble clef) has a quarter rest, followed by eighth notes G4, F#4, E4, and a quarter rest, then a quarter note G4 with a sharp sign. Staff-6 (treble clef) has a quarter rest, followed by eighth notes G4, F#4, E4, and a quarter rest. Drums-2 (bass clef) has a quarter rest, followed by eighth notes G2, F2, E2, and a quarter note D2. Drums (bass clef) has a quarter rest, followed by eighth notes G2, F2, E2, and a quarter note D2.

25

Staff-3

Staff-5

Drums

Drums-2

Staff-1

Staff-4

Staff-2

Staff-6

28

Staff-3

Drums

Drums-2

Staff-1

Staff-4

Staff-8

Staff-2

Staff-6

Staff-7

Detailed description of the musical score: The score consists of nine staves. Staff-3 is a treble clef staff with a 7/8 time signature, containing a few notes and rests. The Drums staff uses standard drum notation with 'x' marks for cymbals and vertical lines for other drums. Drums-2 is a bass clef staff with notes and rests. Staff-1 is a treble clef staff featuring a triplet of eighth notes in the first measure. Staff-4 is a treble clef staff with a sequence of eighth and sixteenth notes. Staff-8 is a treble clef staff with a long note in the second measure. Staff-2 is a bass clef staff with a sequence of eighth and sixteenth notes. Staff-6 is a treble clef staff with a few notes and rests. Staff-7 is a treble clef staff with a long note in the second measure.

31

Staff-3

Staff-5

Drums

Drums-2

Staff-1

Staff-4

Staff-8

Staff-2

Staff-7

40

Staff-3
Drums
Drums-2
Staff-4
Staff-2
Staff-7

43

Staff-3
Drums
Drums-2
Staff-1
Staff-4
Staff-2
Staff-6
Staff-7

46

Staff-3

Staff-5

Drums

Drums-2

Staff-1

Staff-4

Staff-2

Staff-6

49

Staff-3

Staff-5

Drums

Drums-2

Staff-1

Staff-4

Staff-2

Staff-6

52

Staff-3

Drums

Drums-2

Staff-1

Staff-4

Staff-2

Staff-6

Staff-7

Staff-9

55

Staff-3
Drums
Drums-2
Staff-4
Staff-2
Staff-7
Staff-9

58

Staff-3
Drums
Drums-2
Staff-4
Staff-2
Staff-7
Staff-9

61

Staff-3
Drums
Drums-2
Staff-1
Staff-4
Staff-2
Staff-6

64

Staff-3
Staff-5
Drums
Drums-2
Staff-1
Staff-4
Staff-2
Staff-6

67

Staff-3
Drums
Drums-2
Staff-1
Staff-4
Staff-2
Staff-6

70

Staff-3
Staff-5
Drums
Drums-2
Staff-1
Staff-4
Staff-2
Staff-6

73

Staff-3

Staff-5

Drums

Drums-2

Staff-1

Staff-4

Staff-2

Staff-6

76

Staff-3
Staff-5
Drums
Drums-2
Staff-1
Staff-4
Staff-2
Staff-6

79

Staff-5
Drums
Drums-2
Staff-6

82

Drums

Drums-2

Staff-6

Staff-7

85

Drums

Drums-2

Staff-6

Staff-7

88

Staff-5

Drums

Drums-2

♩ = 102,000053

33

37

41

44

49

53

57

61

66

71

75

14

♩ = 102,000053

3 6

13

3 10 3

26

6 3 3

38

10 3 14

64

3 6

73

3 2 3

81

3 6 3

Drums

Britney Spears - Outrageous

♩ = 102,000053

5

9

13

17

21

25

29

33

37

Copyright © <Year> by <Name>
All Rights Reserved

V.S.

41

45

49

53

57

61

65

69

73

77

81

85

88

Drums-2

Britney Spears - Outrageous

♩ = 102,000053

5

9

13

17

21

25

29

33

37

Copyright © <Year> by <Name>
All Rights Reserved

V.S.

41

45

49

53

57

61

65

69

73

77

81

85

88

Staff-1

Britney Spears - Outrageous

♩ = 102,000053

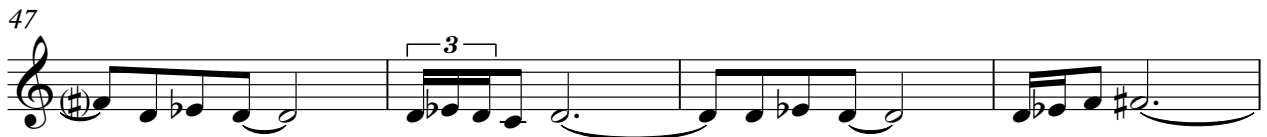
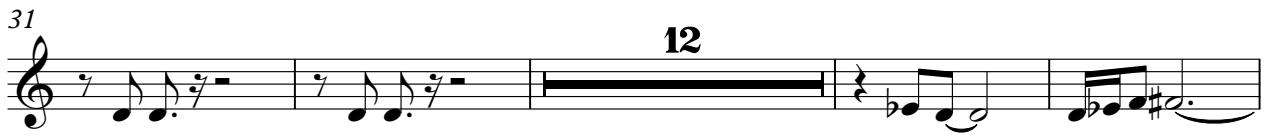

Copyright © <Year> by <Name>
All Rights Reserved

2

Staff-1

61

66

71

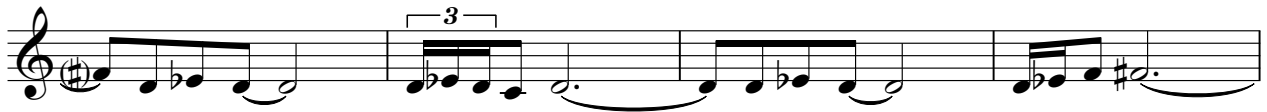

75

14

Britney Spears - Outrageous

Staff-4

♩ = 102,000053

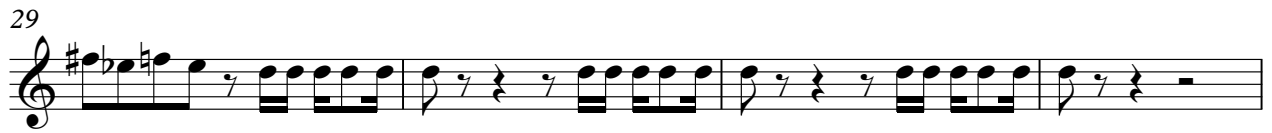
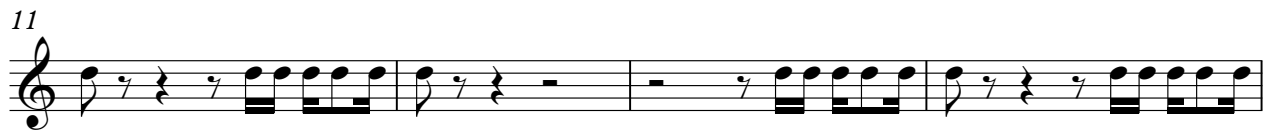

Copyright © <Year> by <Name>
All Rights Reserved

V.S.

♩ = 102,000053

13 13

29

4

37

51

♩ = 102,000053

6

11

16

21

26

30

34

39

44

49

53

56

59

63

68

73

♩ = 102,000053

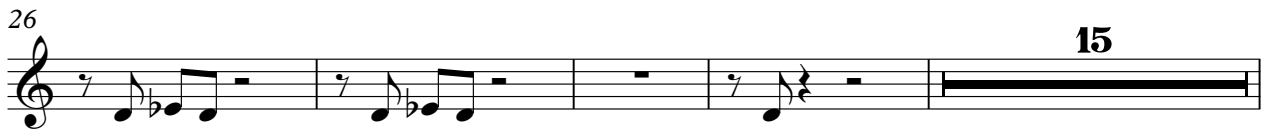
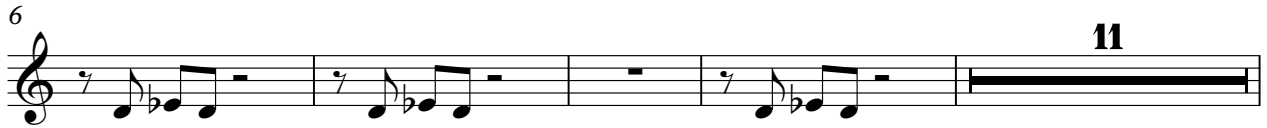

2

Staff-6

77

82

♩ = 102,000053

51

56

60

30