

Gary Hoey - Black Magic Woman

♩ = 127,000252

Vocal

Beginning & Lead Harmony

Lead Guitar

Overdrive Guitar

Bass

Drums

Beginning & Lead Harmony

Overdrive Guitar

Bass

5

Drums

Beginning & Lead Harmony

Overdrive Guitar

Bass

7

Drums

Beginning & Lead Harmony

Overdrive Guitar

Bass

9

Drums

Beginning & Lead Harmony

Overdrive Guitar

Bass

11

Drums

Beginning & Lead Harmony

Overdrive Guitar

Bass

13

Drums

Beginning & Lead Harmony

Overdrive Guitar

Bass

15

Vocal

Drums

Beginning & Lead Harmony

Overdrive Guitar

Bass

17

Vocal

Drums

Beginning & Lead Harmony

Lead Guitar

Overdrive Guitar

Bass

T
A
B

T
A
B

19

Vocal

Drums

Beginning & Lead Harmony

Lead Guitar

Overdrive Guitar

Bass

T
A
B

T
A
B

21

Vocal

Drums

Lead Guitar

Overdrive Guitar

Bass

23

Vocal

Drums

Lead Guitar

Overdrive Guitar

Bass

25

Vocal

Drums

Lead Guitar

Overdrive Guitar

Bass

25	T	
	A	
	B	
26	T	
	A	
	B	

25	T	
	A	4 4 2 4 4 4 2 4
	B	2 2 0 2 2 2 0 2
26	T	
	A	6 6 1 6 6 1 6 2 6
	B	4 4 4 4 4 4 4 4 4

27

Vocal

Drums

Lead Guitar

Overdrive Guitar

Bass

27	T	
	A	
	B	
28	T	
	A	2 0 2 2 0 2
	B	

27	T	
	A	1 1 4 1 1 1 4 1
	B	4 4 4 4 4 4 2 4
28	T	
	A	6 6 1 6 6 1 6 2 6
	B	4 4 4 4 4 4 4 4 4

29

Drums

Beginning & Lead Harmony

Lead Guitar

Overdrive Guitar

Bass

31

Drums

Beginning & Lead Harmony

Overdrive Guitar

Bass

33

Drums

Beginning & Lead Harmony

Overdrive Guitar

Bass

35

Drums

Beginning & Lead Harmony

Overdrive Guitar

Bass

37

Vocal

Drums

Beginning & Lead Harmony

Lead Guitar

Overdrive Guitar

Bass

39

Vocal

Drums

Lead Guitar

Overdrive Guitar

Bass

7 4 4 12 12 12 9

T
A
B

T
A
B

T	6	6	1	6	6	1	6	1	6	1	1	1	1	1	1
A	4	4	2	4	4	2	4	2	4	2	4	4	4	4	4
B	4	4	4	4	4	4	4	4	4	4	4	2	4	4	2
	4	4	7	4	4	4	4	7	4	4	4	4	4	4	4

41

Vocal

Drums

Lead Guitar

Overdrive Guitar

Bass

7 7

T
A
B

T
A
B

T	1	1	1	1	1	1	1	6	6	1	6	1	1	1
A	1	1	4	1	1	1	4	1	4	2	6	2	6	6
B	4	4	4	4	4	4	2	4	4	4	4	4	4	4
	4	4	2	4	4	4	4	4	4	7	4	4	4	7

43

Vocal

Drums

Lead Guitar

Overdrive Guitar

Bass

45

Vocal

Drums

Lead Guitar

Overdrive Guitar

Bass

47

Vocal

Drums

Lead Guitar

Overdrive Guitar

Bass

49

Drums

Beginning & Lead Harmony

Lead Guitar

Overdrive Guitar

Bass

57 13

Drums

Lead Guitar

Overdrive Guitar

Bass

59

Drums

Lead Guitar

Overdrive Guitar

Bass

61

Drums

Lead Guitar

Overdrive Guitar

Bass

63

Drums

Lead Guitar

Overdrive Guitar

Bass

65

Drums

Lead Guitar

Overdrive Guitar

Bass

67

Drums

Lead Guitar

Overdrive Guitar

Bass

69 15

Drums

Lead Guitar

Overdrive Guitar

Bass

71

Drums

Lead Guitar

Overdrive Guitar

Bass

72

Vocal

Drums

Lead Guitar

Overdrive Guitar

Bass

74

Vocal

Drums

Lead Guitar

Overdrive Guitar

Bass

76

Vocal

Drums

Lead Guitar

Overdrive Guitar

Bass

78

Vocal

Drums

Lead Guitar

Overdrive Guitar

Bass

Lead Guitar TAB:

T														
A														
B														

Overdrive Guitar TAB:

T																		
A	6	6	1	6	6	1	6	2	6	6	6	1	6	6	1	6	1	6
B	4	4	4	4	4	4	4	4	4	4	4	4	4	4	4	4	4	4
	4	4	7	4	4	4	7	4	4	4	7	4	4	4	7	4	4	4

80

Vocal

Drums

Lead Guitar

Overdrive Guitar

Bass

Lead Guitar TAB:

T														
A														
B														

Overdrive Guitar TAB:

T																		
A	4	4	2	4	4	4	2	4	4	4	2	4	4	4	4	2	4	4
B	4	4	2	4	4	4	2	4	4	4	2	4	4	4	4	2	4	4
	2	2	0	2	2	2	0	2	2	2	0	2	2	0	2	2	0	2

82

Vocal

Drums

Lead Guitar

Overdrive Guitar

Bass

Lead Guitar TAB:
 T
 A
 B

Overdrive Guitar TAB:
 T
 A 6 6 1 6 6 1 6 2 6 1 1 1 1 1 1
 B 4 4 4 4 4 4 4 4 4 4 4 4 4 4 4
 4 4 4 4 4 4 4 4 4 4 4 4 4 4 4
 4 4 7 4 4 4 4 7 4

84

Vocal

Drums

Beginning & Lead Harmony

Lead Guitar

Overdrive Guitar

Bass

Beginning & Lead Harmony TAB:
 T
 A 16 14 12 9 7 9 9 9 8 4
 B 11 7 8 3 6 8 6 4
 6 4

Overdrive Guitar TAB:
 T
 A 6 6 1 6 6 1 6 2 6 6
 B 4 4 4 4 4 4 4 4 4 4
 4 4 4 4 4 4 4 4 4 4
 4 4 7 4 4 4 7 4

86

Drums

Beginning & Lead Harmony

Overdrive Guitar

Bass

88

Drums

Beginning & Lead Harmony

Overdrive Guitar

Bass

90

Drums

Beginning & Lead Harmony

Overdrive Guitar

Bass

92

Drums

Beginning & Lead Harmony

Overdrive Guitar

Bass

94 ♩ = 147,000092

Drums

Lead Guitar

Overdrive Guitar

Bass

97

Drums

Lead Guitar

Overdrive Guitar

Bass

99

Drums

Lead Guitar

Overdrive Guitar

Bass

101

Drums

Lead Guitar

Overdrive Guitar

Bass

103

Drums

Lead Guitar

Overdrive Guitar

Bass

105

Drums

Lead Guitar

Overdrive Guitar

Bass

107

Drums

Lead Guitar

Overdrive Guitar

Bass

109

Drums

Lead Guitar

Overdrive Guitar

Bass

111

Drums

Lead Guitar

T
A
B

Overdrive Guitar

T
A
B

Bass

113

Drums

Lead Guitar

T
A
B

Overdrive Guitar

T
A
B

Bass

115

Drums

Lead Guitar

T
A
B

Overdrive Guitar

T
A
B

Bass

116

Drums

Lead Guitar

Overdrive Guitar

Bass

117

Drums

Lead Guitar

Overdrive Guitar

Bass

118

Drums

Lead Guitar

Overdrive Guitar

Bass

119

Drums

Lead Guitar

Overdrive Guitar

Bass

120

Drums

Lead Guitar

Overdrive Guitar

Bass

121

Drums

Lead Guitar

Overdrive Guitar

Bass

122

Drums

Lead Guitar

Overdrive Guitar

Bass

123

Drums

Lead Guitar

Overdrive Guitar

Bass

124

Drums

Lead Guitar

Overdrive Guitar

Bass

125

Drums: Snare, Hi-hat, and Kick drum notation with a '16' marking under the first snare hit.

Lead Guitar: Tablature with letters T, A, B.

Overdrive Guitar: Tablature with letters T, A, B and fret numbers 6, 4, 4, 4.

Bass: Bass line with notes in the key of D major.

126

Drums: Snare, Hi-hat, and Kick drum notation with a '16' marking under the first snare hit.

Lead Guitar: Tablature with letters T, A, B.

Overdrive Guitar: Tablature with letters T, A, B and fret numbers 6, 4, 4, 4.

Bass: Bass line with notes in the key of D major.

127

Drums: Snare, Hi-hat, and Kick drum notation with '16' markings under the first snare hits of measures 129 and 130, and '12 14' markings under the snare hits of measure 130.

Lead Guitar: Tablature with letters T, A, B.

Overdrive Guitar: Tablature with letters T, A, B and fret numbers 6, 4, 4, 4.

Bass: Bass line with notes in the key of D major.

128

Drums

Lead Guitar

Bass

129

Drums

Lead Guitar

Bass

130

Drums

Lead Guitar

Bass

131

Drums

Lead Guitar

Bass

132

Drums

Lead Guitar

Bass

T
A
B

133

Drums

Lead Guitar

Bass

T
A
B

134

Drums

Lead Guitar

Bass

T
A
B

135

Drums

Lead Guitar

Bass

T
A
B

136

Drums

Lead Guitar

Bass

137

Drums

Lead Guitar

Bass

138

Drums

Lead Guitar

Bass

139

Drums

Lead Guitar

Bass

140

Drums

Lead Guitar

Bass

141

Drums

Lead Guitar

Bass

142

Drums

Lead Guitar

Bass

143

Drums

Lead Guitar

Overdrive Guitar

Bass

144

Drums

Lead Guitar

Overdrive Guitar

Bass

Drums: 9 7 4 2 4 9 7 4

Lead Guitar: T A B

Overdrive Guitar: T 2 A 1 B 4 4 4

Bass: Bass clef, key signature of one sharp (F#)

145

Drums

Lead Guitar

Overdrive Guitar

Bass

Drums: 4 9 7 4 2 4 4 2 4 0

Lead Guitar: T A B

Overdrive Guitar: T 2 A 1 B 4 4 4

Bass: Bass clef, key signature of one sharp (F#)

146

Drums

Lead Guitar

Overdrive Guitar

Bass

Drums: 0 0 2 0 2 0 2 2 0 2 2 0 2 7 6 6 4 9

Lead Guitar: T A B

Overdrive Guitar: T 2 A 1 B 4 4 4 | 0 3 3 1 2 4 3 3 1 1 2 1 1 4 4 2 1 1 4 4 6 4

Bass: Bass clef, key signature of one sharp (F#)

148

Drums

Lead Guitar

Overdrive Guitar

Bass

9 3 7 6 6 4 2

2 1 0 3 3 1 2
4 3 3 1 1
4 2 1 1 4 4
4 4 2 1 1 6 4

150

Drums

Lead Guitar

Overdrive Guitar

Bass

6 6 3

2 2 4 4 4 4

151

Drums

Beginning & Lead Harmony

Lead Guitar

Overdrive Guitar

Bass

7 6 6 4 9 9

0 3 3 1 2 2
4 3 3 1 1 1
2 1 1 4 4 4
2 1 1 6 4 4

153

Drums

Beginning & Lead Harmony

Overdrive Guitar

Bass

154

Drums

Beginning & Lead Harmony

Overdrive Guitar

Bass

155

Drums

Beginning & Lead Harmony

Overdrive Guitar

Bass

156

Drums

Beginning & Lead Harmony

Overdrive Guitar

Bass

157

Drums

Beginning & Lead Harmony

Lead Guitar

Overdrive Guitar

Bass

158

Drums

Beginning & Lead Harmony

Lead Guitar

Overdrive Guitar

Bass

159

Drums

Beginning & Lead Harmony

Lead Guitar

Overdrive Guitar

Bass

160

Drums

Beginning & Lead Harmony

Lead Guitar

Overdrive Guitar

Bass

161

Drums

Beginning & Lead Harmony

Lead Guitar

Bass

162

Drums

Beginning & Lead Harmony

Lead Guitar

Bass

163

Drums

Beginning & Lead Harmony

Lead Guitar

Bass

164

Drums

Beginning & Lead Harmony

Lead Guitar

Bass

165

Drums

Beginning & Lead Harmony

Lead Guitar

Bass

166

Drums

Beginning & Lead Harmony

Lead Guitar

Bass

167

Drums

Beginning & Lead Harmony

Lead Guitar

Bass

168

Drums

Beginning & Lead Harmony

Lead Guitar

Overdrive Guitar

Bass

169

Drums

Lead Guitar

Overdrive Guitar

Bass

170

Drums

Lead Guitar

Overdrive Guitar

Bass

171

Drums

Lead Guitar

Overdrive Guitar

Bass

173

Drums

Lead Guitar

Overdrive Guitar

Bass

174

Drums

Lead Guitar

Overdrive Guitar

Bass

180

Vocal

Drums

Lead Guitar

Overdrive Guitar

Bass

182

Vocal

Drums

Beginning & Lead Harmony

Lead Guitar

Overdrive Guitar

Bass

184

Vocal

Drums

Lead Guitar

Overdrive Guitar

Bass

9 7 4 3 2 0 2 0 2 2 9 9 7

T
A
B

T
A
B

1 1 4 1 1 1 4 1 6 6 2 6 6 1 1 6 2 4
1 1 4 1 1 1 4 1 4 4 4 4 4 4 4 4 4 4
4 4 2 4 4 4 2 4 4 4 4 4 4 4 4 4 4 4
4 4 7 4 4 4 7 4 4 4 7 4 4 4 7 4

186

Vocal

Drums

Lead Guitar

Overdrive Guitar

Bass

19 16 15 14 12 9 7 9 7 4 3 2

T
A
B

T
A
B

6 6 2 6 6 1 6 2 6 4 4 2 4 4 4 2 4
4 4 4 4 4 4 4 4 4 4 4 2 4 4 4 2 4
4 4 4 4 4 4 4 4 4 2 2 0 2 2 2 0 2
4 4 7 4 4 4 7 4 4 4 4 4 4 4 4 4 4

188

Vocal

Drums

Lead Guitar

Overdrive Guitar

Bass

190

Vocal

Drums

Lead Guitar

Overdrive Guitar

Bass

192

Drums

Beginning & Lead Harmony

Lead Guitar

Overdrive Guitar

Bass

194

Drums

Beginning & Lead Harmony

Overdrive Guitar

Bass

196

Drums

Beginning & Lead Harmony

Overdrive Guitar

Bass

198

Drums

Beginning & Lead Harmony

Overdrive Guitar

Bass

200

Drums

Beginning & Lead Harmony

Overdrive Guitar

Bass

202

Beginning & Lead Harmony

Overdrive Guitar

Bass

204

Beginning & Lead Harmony

Overdrive Guitar

Bass

206

Beginning & Lead Harmony

Overdrive Guitar

T		
A	6	6
B	4	4

Bass

208

Beginning & Lead Harmony

Overdrive Guitar

T		
A		
B		

Bass

210

Beginning & Lead Harmony

Gary Hoey - Black Magic Woman

Vocal

♩ = 127,000252

15

20

24

28

8

39

43

47

24

73

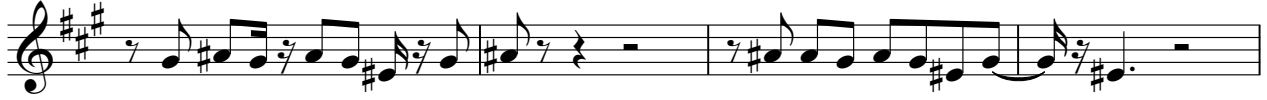

77

81

85

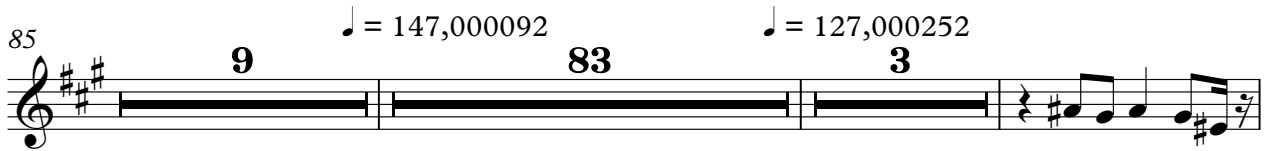

181

186

190

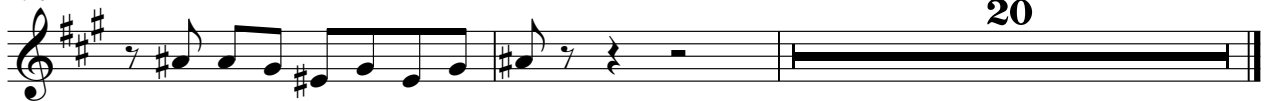

Gary Hoey - Black Magic Woman

Drums

♩ = 127,000252

2

8

14

19

23

27

31

35

39

43

V.S.

Drums

87

91

96

99

102

105

108

111

114

116

V.S.

Drums

Drums

159

6

161

163

165

167

169

171

173

*

175

= 127,000252
2

179

Drums

183

187

191

195

199

10

Beginning & Lead Harmony Gary Hoey - Black Magic Woman

♩ = 127,000252

5

9

13

17 **10**

31

35

38 **11** **34**

Beginning & Lead Harmony

85

89

93

$\text{♩} = 147,000092$

58

154

158

162

165

168

$\text{♩} = 127,000252$

8 **5** **10**

192

196

Beginning & Lead Harmony

200

204

208

Gary Hoey - Black Magic Woman

Lead Guitar

♩ = 127,000252

17

E 4 7 4 4 2 . . . 2 0 2 0
 B 4 8 4
 G 6 1 6
 D 9 4 6 4 4
 A 6 4 4
 E 9 9
 A ? ?

21

2 0 2 0 2 2 0 2
 0 0 0 0
 8 8 8 8
 12 12 14 8

2 14 14 12 9 **2**

29

2 9 7 9 12 7 7 4 4 12 12 12 9
 2 8

8

41

7 7 9 9 4 4 2 4 7 4 3 4 3 2 0 2
 12

45

2 0 2 0 0 2 3 4 7 12 4 7
 2 5 3 0 0 1 0 2 4 2 4 0 1 0 2 4 2 4 4 2 4 7 12 4 7
 10 3 4

50

2 0 2 0 2 0 2 9 7 4 2 4 7 2 9 12 11 11 9 11 9 7 9 4 7 2 4 4 9 7 4 9

54

9 7 4 4 7 9 12 9 9 7 9 4 3 4 3 2 0 2 3 4 7 9 12 9 7 12 9 7 9 12 9 7 9 12 9 7 9 7 9 7 4 4
 7 5 2 2
 6 4 1 4

57

2 0 2 2 2 2 0 0 2 4 7 7 12 8 9 4 9 9 7 9
 2 0 2 2 2 2 0 0 2 4 7 7 12 2 2 2
 4 2 4 4 4 6 2 2 4 6 4 4 9 4 4 9

61

9 7 9 9 12 9 7 12 9 7 4 7 9 7 4 9 7 9 7 4 9 7 7 4 9 7 7 4 9 12 9 7 12 7 9 12 9 7 12 7 9 12 14
 7 9 7 4 9 7 9 7 4 9 7 7 9 7 4 9 12 9 7 12 7 9 12 9 7 12 7 9 12 14
 4 6 4 6 4 6 4 6 4 6 4 6 4 6 4 6 9 6 4 9 4 6 9 6 4 9 4 6 9 11

64

16 16 16 14 12 11 12 14 16 16 4 2 2 0 4 2 2 0
 13 9 7 8 9 8 13 13 4 2 2 0 4 2 2 0
 13 13 8 13 13 6 4 4 2 6 4 4 2

V.S.

2 68

Lead Guitar

2 2 0 2 0 | 2 0 2 2 2 2 | 0 2 3 4 7 9 14 15

2 2 2 0 2 0 | 2 0 2 2 2 2 | 0 2 0 1 0 2 17 21

4 | | 4 2 4 0 1

T A B

71

16 0 2 3 4 7 9 12 9 7 4 2 7 9 12 | 9 7 4 3 2 0 | 2 2 0 | 1 0 | 4 2 | 4 2 4 2 | 4

T A B

74

4 7 2 2 | 2 | 14 14 12 9 | 9 | 2 | 14 12 9 4 9 12

T A B

81

9 7 4 4 | | | 16 14 12 9 7 9 9 9 8 | 4 | 4 | 3 | 6 | 6 | 4

T A B

86

8 = 147,000092

4 4 3 3 | 4 1 1 1 | 2 | 0 2 2 2 | 2 2 0

T A B

98

4 3 4 1 | 1 4 1 4 0 2 2 0 2 0 | 4 3 4 1

T A B

103

1 4 1 4 0 2 2 0 2 0 | 4 3 4 1 | 1 4 1 4 0 2 2 0 2 0 | 4 3 4 1

T A B

107

1 4 1 4 0 2 2 0 2 0 | 4 3 9 7 | 7 4 7 4 3 4 4 3 4 3 | 1 1 4 3 9 7

T A B

111

7 4 7 4 3 4 4 3 4 3 | 4 1 | 1 4 3 9 7 | 7 4 7 4 3 4 4 3 4 3 | 4 1

T A B

114

1 4 1 4 2 4 4 2 4 2 0 2 | 2 0 2 0 | 0 0 0 | 9 9 7 9 7 4 7 | 4 7 4 2 2 7

T A B

4	7	6	7	6	7	7	6	4	2	4	2	4	4	3	4	4	9	9	12	9	9	9	9	7	4	7	4	3	2	0	
T																															
A																															
B																															

121

2	3	2	0	2	3	2	0	0	2	3	4	7	4	0	3	4	7	9	4	7	9	12	9	7	7	9	12	14	12	9	7	4	3	2	0	0	2	3	4	7	9	12	14					
T																																																
A																																																
B																																																

124

16	16	16	16	16	16	12	14	12	14	14	14	12	9	15	15	15	15	9	12	14	12	
T																						
A																						
B																						

129

12	14	12	9	14	9	12	14	12	9	12	7	9	12	9	7	9	2	0	2	0	0	2	4	2	0	2	0	1	
T																													
A																													
B																													

131

2	4	7	4	2	4	9	4	2	4	7	4	2	4	9	4	2	4
T																	
A	4	2	4	4	2	4	1	1	1	4	6	4	6	11	6	?	?
B																	

133

7	4	2	4	9	4	2	4	7	4	2	4	9	4	2	1	0	4	3	0	4	3	2	0	4	3	2	4	3	0	4	3	0	
T																																	
A																																	
B																																	

135

4	3	2	3	4	0	2	3	4	7	4	3	4	7	9	12	13	13	13	11	9	13	13	13	11	9	13	13	13	11	9	13	13	13	11	9	13	13	13	11							
T																																														
A																																														
B																																														

137

15	15	15	13	11	15	15	15	13	11	15	15	15	13	11	15	15	15	13	11	16	16	16	15	13	16	16	16	15	13	16	16	16	15	13	16	16	16	15	13								
T																																															
A																																															
B																																															

139

18	18	18	16	15	18	18	18	16	15	18	18	18	16	15	18	18	18	16	15	19	19	19	18	16	19	19	19	18	16	19	19	19	18	16	19	19	19	18	16	19	19	19	18	16					
T																																																	
A																																																	
B																																																	

141

21	21	21	21	21	21	21	21	21	21	21	21	21	21	21	21	21	21	21	21	21	21	21	21	21	21	21	21	21	21	21	21	21	21	21	21	21	21	21	21	21	21	21	21	21	21	21	21	21	21	21				
T																																																						
A																																																						
B																																																						

4 144

Lead Guitar

9 9 7 4 2 4 9 7 4 4 9 7 4 2 4 4 2 4 0 0 0 2 0 2 0 2 2 0 2 2 0 2 7 6 6 4 9

T
A
B

148

9 7 6 6 4 2 2 7 6 6 4 9 9 4

T
A
B

157

4 3 9 7 7 7 9 7 6 7 6 7 6 4 3 4 4 4 3 9 7 7 9 9 7 9 11 13 11

T
A
B

161

9 9 9 9 7 9 7 6 7 6 7 6 4 3 4 6 9 11 13 11 9 11 12 13 11 14 16 16

T
A
B

165

15 15 13 13 13 11 13 13 11 13 11 9 11 9 7 6 7 7 6 4 6 6 4 3 4

T
A
B

168

4 7 9 12 9 7 6 4 3 1 4 9 9 7 4 2 4 9 7 4 4 9 7 4 2 4 4 2 4 0

T
A
B

171

0 0 2 0 2 0 2 2 0 2 2 0 2 7 6 6 4 9 9 7 6 6 4 2 2

T
A
B

176

♩ = 127,000252

7 6 6 4 9 9 9 9 7 4 3 4 3 2 0 2 0 0 2 2 0 1 0 4 2 4 4 2 4 2 4 4 4 3 0 0

T
A
B

180

9 9 9 4 9 12 9 4 3 2 0 2 0 2 16 14 12 9 7

T
A
B

184

9 7 4 3 2 0 2 0 2 9 9 7 19 16 15 14 12 9 7 9 7 4 3 2

T
A
B

Gary Hoey - Black Magic Woman

Overdrive Guitar

♩ = 127,000252

E									
B									
G			1	1					
D	6	6	1	1	4	4	6	6	6
A	4	4			4	4	4	4	4
E	4	4	4	4	2	2	4	4	4
A									

10

T									
A	6	1	1						
B	4	4	4	4	4	4	6	6	
	4	4	4	2	2	4	4	4	

18

T		1		1		1		1		1		1		1		1		1		
A	6	6	2	6	6	6	2	6	6	6	2	6	6	6	2	6	6	6	2	6
B	4	4	4	4	4	4	4	4	4	4	4	4	4	4	4	4	4	4	4	4
	4	4	7	4	4	4	7	4	4	4	7	4	4	4	7	4	4	4	7	4

22

T		1		1		1		1		1		1		1		1		1		
A	6	6	2	6	6	6	2	6	6	6	2	6	6	6	2	6	6	6	2	6
B	4	4	4	4	4	4	4	4	4	4	4	4	4	4	4	4	4	4	4	4
	4	4	7	4	4	4	7	4	4	4	7	4	4	4	7	4	4	4	7	4

26

T		1		1		1		1		1		1		1		1		1		
A	6	6	2	6	6	6	2	6	6	6	2	6	6	6	2	6	6	6	2	6
B	4	4	4	4	4	4	4	4	4	4	4	4	4	4	4	4	4	4	4	4
	4	4	7	4	4	4	7	4	4	4	7	4	4	4	7	4	4	4	7	4

31

T																				
A	1	1																		
B	4	4	4	4	4	4	4	4	4	4	4	4	4	4	4	4	4	4	4	
	4	4	2	4	4	4	2	4	4	4	2	4	4	4	2	4	4	4	2	4

39

T		1		1		1		1		1		1		1		1		1		
A	6	6	2	6	6	6	2	6	6	6	2	6	6	6	2	6	6	6	2	6
B	4	4	4	4	4	4	4	4	4	4	4	4	4	4	4	4	4	4	4	4
	4	4	7	4	4	4	7	4	4	4	7	4	4	4	7	4	4	4	7	4

43

T		1		1		1		1		1		1		1		1		1		
A	6	6	2	6	6	6	2	6	6	6	2	6	6	6	2	6	6	6	2	6
B	4	4	4	4	4	4	4	4	4	4	4	4	4	4	4	4	4	4	4	4
	4	4	7	4	4	4	7	4	4	4	7	4	4	4	7	4	4	4	7	4

46

T		1		1		1		1		1		1		1		1		1		
A	6	6	2	6	6	6	2	6	6	6	2	6	6	6	2	6	6	6	2	6
B	4	4	4	4	4	4	4	4	4	4	4	4	4	4	4	4	4	4	4	4
	4	4	7	4	4	4	7	4	4	4	7	4	4	4	7	4	4	4	7	4

T								
A	6	6	6	6	6	6	6	6
B	4	4	4	4	4	4	4	4
	4	4	4	4	4	4	4	4

105

T								
A	6	6	6	6	6	6	6	6
B	4	4	4	4	4	4	4	4
	4	4	4	4	4	4	4	4

114

T								
A	6	6	6	6	6	6	6	6
B	4	4	4	4	4	4	4	4
	4	4	4	4	4	4	4	4

123

15

T					-----			2
A	6	6	6	6			1	
B	4	4	4	4			4	
	4	4	4	4			4	

145

T	2	2	0	3	3	1	2	2	0	3	3	1	2	2
A	1	1		4	3	3	1	1		4	3	3	1	1
B	4	4	2	2	1	1	4	4	2	1	1	4	4	4
	4	4	2	1	1	4	4	4	2	1	1	4	4	4

151

T	0	3	3	1	2	2								
A	4	3	3	1	1	1	6	6	6	6	6	6	6	6
B	2	1	1	4	4	4	4	4	4	4	4	4	4	4
	2	1	1	4	4	4	4	4	4	4	4	4	4	4

159

7

T			-----			2	2	2
A	6	6			1	1	1	
B	4	4			4	4	4	
	4	4			4	4	4	

172

T	0	3	3	1	2	2	0	3	3	1	2	2
A	4	3	3	1	1	1	4	3	3	1	1	1
B	2	1	1	4	4	4	2	1	1	4	4	4
	2	1	1	4	4	4	2	1	1	4	4	4

176

♩ = 127,000252

T	0	3	3	1	2	2	2	2				
A	4	3	3	1	1	1	1	1				
B	2	1	1	4	4	4	4	4				
	2	1	1	4	4	4	4	4				

Gary Hoey - Black Magic Woman

Bass

$\text{♩} = 127,000252$

5

9

13

17

21

25

29

33

37

V.S.

41

45

49

53

57

61

65

69

73

77

81

85

89

93

$\text{♩} = 147,000092$

100

104

108

112

116

120

V.S.

124

128

132

136

140

144

151

155

159

163

167

173

♩ = 127,000252

180

184

188

192

196

200

204

207

3