

# Limp Bizkit - Build A Bridge

♩ = 151,000381

Harmony

Melody

Drums

Jazz Guitar

Steel String Guitar

Overdriven Guitar

Distortion Guitar

Nylon String Guitar

Bass

Muted Guitar

Pad

♩ = 151,000381

Drums

Steel String Guitar

Nylon String Guitar

Bass

Pad

5

8

Drums

Steel String Guitar

Nylon String Guitar

Bass

Pad

11

Drums

Steel String Guitar

Nylon String Guitar

Bass

Pad

14

Melody

Drums

Steel String Guitar

Nylon String Guitar

Bass

Pad

17

Melody

Drums

Steel String Guitar

Nylon String Guitar

Bass

Pad

20

Melody

Drums

Jazz Guitar

Steel String Guitar

Nylon String Guitar

Bass

Melody

Drums

Jazz Guitar

Steel String Guitar

T												
A	0	2	2	0	2	2	0	2	2	2	2	2
B	2	2	2	2	2	2	2	2	2	2	2	2

Nylon String Guitar

Bass

Melody

Drums

Jazz Guitar

Steel String Guitar

T												
A	1	1	2	2	2	0	2	2	0	2	2	0
B	6	2	6	6	2	6	2	2	2	2	2	2

Nylon String Guitar

Bass

29

Melody

Drums

Jazz Guitar

Steel String Guitar

Nylon String Guitar

Bass

Pad

32

Melody

Drums

Steel String Guitar

Nylon String Guitar

Bass

Pad

35

Melody

Drums

Steel String Guitar

Nylon String Guitar

Bass

Pad

38

Melody

Drums

Overdriven Guitar

Distortion Guitar

Bass

Pad

40

Harmony

Melody

Drums

Overdriven Guitar

Distortion Guitar

Bass

T	3	3	3	3	3	3	3	3	3	3	3	3	3	3	3	3	3
A	4	4	4	4	4	4	4	4	4	4	4	4	4	4	4	4	4
B	4	4	4	4	4	4	4	4	4	4	4	4	4	4	4	4	4
	2	2	2	2	2	2	2	2	2	2	2	2	2	2	2	2	2

42

Harmony

Melody

Drums

Overdriven Guitar

Distortion Guitar

Bass

T	1	1	1	1	1	1	1	1	4	4	4	4	4	4	4	4
A	1	2	2	2	2	2	2	2	4	4	4	4	4	4	4	4
B	4	6	6	6	6	6	6	6	4	4	4	4	4	4	4	4
	4	4	4	4	4	4	4	4	2	2	2	2	2	2	2	2

44

Harmony

Melody

Drums

Overdriven Guitar

T	3	3	3	3	3	3	3	3	3	3	3	3	3	3	3	3	3	3	3
A	4	4	4	4	4	4	4	4	4	4	4	4	4	4	4	4	4	4	4
B	4	4	4	4	4	4	4	4	4	4	4	4	4	4	4	4	4	4	4
	2	2	2	2	2	2	2	2	2	2	2	2	2	2	2	2	2	2	2

Distortion Guitar

T	3	3	3	3	3	3	3	3	3	3	3	3	3	3	3	3	3	3	3
A	4	4	4	4	4	4	4	4	4	4	4	4	4	4	4	4	4	4	4
B	4	4	4	4	4	4	4	4	4	4	4	4	4	4	4	4	4	4	4
	2	2	2	2	2	2	2	2	2	2	2	2	2	2	2	2	2	2	2

Bass

46

Harmony

Melody

Drums

Overdriven Guitar

T	1	1	1	1	1	1	1	1	1	1	1	1	1	1	1	1	1	1	1
A	2	2	2	2	2	2	2	2	2	2	2	2	2	2	2	2	2	2	2
B	4	6	6	6	6	6	6	6	6	6	6	6	6	6	6	6	6	6	6
	4	4	4	4	4	4	4	4	4	4	4	4	4	4	4	4	4	4	4

Distortion Guitar

T	1	1	1	1	1	1	1	1	1	1	1	1	1	1	1	1	1	1	1
A	2	2	2	2	2	2	2	2	2	2	2	2	2	2	2	2	2	2	2
B	4	6	6	6	6	6	6	6	6	6	6	6	6	6	6	6	6	6	6
	4	4	4	4	4	4	4	4	4	4	4	4	4	4	4	4	4	4	4

Bass

48

Harmony

Melody

Drums

Overdriven Guitar

Distortion Guitar

Bass

50

Harmony

Melody

Drums

Overdriven Guitar

Distortion Guitar

Bass

53

Harmony

Melody

Drums

Steel String Guitar

Overdriven Guitar

Distortion Guitar

Nylon String Guitar

Bass

56

Melody

Drums

Steel String Guitar

Nylon String Guitar

Bass

Pad

59

Harmony

Melody

Drums

Steel String Guitar

Nylon String Guitar

Bass

Pad

62

Melody

Drums

Jazz Guitar

Steel String Guitar

Nylon String Guitar

Bass

65

Melody

Drums

Jazz Guitar

Steel String Guitar

Nylon String Guitar

Bass

68

Harmony

Melody

Drums

Jazz Guitar

Steel String Guitar

Nylon String Guitar

Bass

Pad

71

Melody

Drums

Steel String Guitar

Nylon String Guitar

Bass

Pad

73

Melody

Drums

Steel String Guitar

Nylon String Guitar

Bass

Pad

76

Melody

Drums

Steel String Guitar

Overdriven Guitar

Distortion Guitar

Nylon String Guitar

Bass

Pad

79

Harmony

Melody

Drums

Overdriven Guitar

Distortion Guitar

Bass

81

Harmony

Melody

Drums

Overdriven Guitar

Distortion Guitar

Bass

Overdriven Guitar fret numbers:

T	3	3	3	3	3	3	3	3	3	1	1	1	1	1	1	1	1
A	4	4	4	4	4	4	4	4	4	2	2	2	2	2	2	2	2
B	4	4	4	4	4	4	4	4	4	4	4	4	4	4	4	4	4
	2	2	2	2	2	2	2	2	2	4	4	4	4	4	4	4	4

Distortion Guitar fret numbers:

T	3	3	3	3	3	3	3	3	3	1	1	1	1	1	1	1	1
A	4	4	4	4	4	4	4	4	4	2	2	2	2	2	2	2	2
B	4	4	4	4	4	4	4	4	4	4	4	4	4	4	4	4	4
	2	2	2	2	2	2	2	2	2	4	4	4	4	4	4	4	4

83

Harmony

Melody

Drums

Overdriven Guitar

Distortion Guitar

Bass

Overdriven Guitar fret numbers:

T	4	4	4	4	4	4	4	4	4	3	3	3	3	3	3	3	3
A	4	4	4	4	4	4	4	4	4	4	4	4	4	4	4	4	4
B	4	4	4	4	4	4	4	4	4	2	2	2	2	2	2	2	2
	2	2	2	2	2	2	2	2	2	4	4	4	4	4	4	4	4

Distortion Guitar fret numbers:

T	4	4	4	4	4	4	4	4	4	3	3	3	3	3	3	3	3
A	4	4	4	4	4	4	4	4	4	4	4	4	4	4	4	4	4
B	4	4	4	4	4	4	4	4	4	2	2	2	2	2	2	2	2
	2	2	2	2	2	2	2	2	2	4	4	4	4	4	4	4	4

85

Harmony

Melody

Drums

Overdriven Guitar

T	3	3	3	3	3	3	3	3	1	1	1	1	1	1	1	1
A	4	4	4	4	4	4	4	4	2	2	2	2	2	2	2	2
B	4	4	4	4	4	4	4	4	4	4	4	4	4	4	4	4
	2	2	2	2	2	2	2	2	4	4	4	4	4	4	4	4

Distortion Guitar

T	3	3	3	3	3	3	3	3	1	1	1	1	1	1	1	1
A	4	4	4	4	4	4	4	4	2	2	2	2	2	2	2	2
B	4	4	4	4	4	4	4	4	4	4	4	4	4	4	4	4
	2	2	2	2	2	2	2	2	4	4	4	4	4	4	4	4

Bass

87

Harmony

Melody

Drums

Overdriven Guitar

T	4	4	4	4	4	4	4	4	3	3	3	3	3	3	3	3
A	4	4	4	4	4	4	4	4	4	4	4	4	4	4	4	4
B	2	2	2	2	2	2	2	2	4	4	4	4	4	4	4	4
									2	2	2	2	2	2	2	2

Distortion Guitar

T	4	4	4	4	4	4	4	4	3	3	3	3	3	3	3	3
A	4	4	4	4	4	4	4	4	4	4	4	4	4	4	4	4
B	2	2	2	2	2	2	2	2	4	4	4	4	4	4	4	4
									2	2	2	2	2	2	2	2

Bass

89

Harmony

Melody

Drums

Overdriven Guitar

T	3	3	3	3	3	3	3	3	1	1	1	1	1	1	1
A	4	4	4	4	4	4	4	4	1	2	2	2	2	2	2
B	2	2	2	2	2	2	2	2	4	4	4	4	4	4	4

Distortion Guitar

T	3	3	3	3	3	3	3	3	1	1	1	1	1	1	1
A	4	4	4	4	4	4	4	4	2	2	2	2	2	2	2
B	4	4	4	4	4	4	4	4	4	4	4	4	4	4	4

Bass

91

Harmony

Melody

Drums

Overdriven Guitar

T	4	4	4	4	4	4	4	4	4	4	4	4	4	4	4
A	4	4	4	4	4	4	4	4	4	4	4	4	4	4	4
B	2	2	2	2	2	2	2	2	2	2	2	2	2	2	2

Distortion Guitar

T	4	4	4	4	4	4	4	4	4	4	4	4	4	4	4
A	4	4	4	4	4	4	4	4	4	4	4	4	4	4	4
B	2	2	2	2	2	2	2	2	2	2	2	2	2	2	2

Bass

95

Melody

Bass

101

Melody

Drums

Overdriven Guitar

Distortion Guitar

Bass

Muted Guitar

104

Melody

Drums

Overdriven Guitar

Distortion Guitar

Bass

Muted Guitar

106

Melody

Drums

Overdriven Guitar

Distortion Guitar

Bass

Muted Guitar

110

Harmony

Melody

Steel String Guitar

Nylon String Guitar

114

Harmony

Melody

Drums

Steel String Guitar

Nylon String Guitar

118

Harmony

Melody

Drums

Steel String Guitar

Nylon String Guitar

122

Harmony

Melody

Drums

Steel String Guitar

Overdriven Guitar

Distortion Guitar

Nylon String Guitar

Bass

126

Harmony

Melody

Drums

Overdriven Guitar

Distortion Guitar

Bass

Pad

1 1 1 1 1 1 1 1 1 | 4 4 4 4 4 4 4 4 4

2 2 2 2 2 2 2 2 2 | 4 4 4 4 4 4 4 4 4

4 4 4 4 4 4 4 4 4 | 2 2 2 2 2 2 2 2 2

1 1 1 1 1 1 1 1 1 | 4 4 4 4 4 4 4 4 4

2 2 2 2 2 2 2 2 2 | 4 4 4 4 4 4 4 4 4

4 4 4 4 4 4 4 4 4 | 2 2 2 2 2 2 2 2 2

128

Harmony

Melody

Drums

Overdriven Guitar

Distortion Guitar

Bass

3 3 3 3 3 3 3 3 3 | 3 3 3 3 3 3 3 3 3

4 4 4 4 4 4 4 4 4 | 4 4 4 4 4 4 4 4 4

4 4 4 4 4 4 4 4 4 | 4 4 4 4 4 4 4 4 4

2 2 2 2 2 2 2 2 2 | 2 2 2 2 2 2 2 2 2

3 3 3 3 3 3 3 3 3 | 3 3 3 3 3 3 3 3 3

4 4 4 4 4 4 4 4 4 | 4 4 4 4 4 4 4 4 4

4 4 4 4 4 4 4 4 4 | 2 2 2 2 2 2 2 2 2

130

Harmony

Melody

Drums

Overdriven Guitar

T	1	1	1	2	1	1	1	1	4	4	4	4	4	4	4	4
A	1	6	6	6	6	6	6	6	4	4	4	4	4	4	4	4
B	4	4	4	4	4	4	4	4	2	2	2	2	2	2	2	2

Distortion Guitar

T	1	1	1	2	1	1	1	1	4	4	4	4	4	4	4	4
A	1	6	6	6	6	6	6	6	4	4	4	4	4	4	4	4
B	4	4	4	4	4	4	4	4	2	2	2	2	2	2	2	2

Bass

132

Harmony

Melody

Drums

Overdriven Guitar

T	3	3	3	3	3	3	3	3	3	3	3	3	3	3	3	3
A	4	4	4	4	4	4	4	4	4	4	4	4	4	4	4	4
B	2	2	2	2	2	2	2	2	2	2	2	2	2	2	2	2

Distortion Guitar

T	3	3	3	3	3	3	3	3	3	3	3	3	3	3	3	3
A	4	4	4	4	4	4	4	4	4	4	4	4	4	4	4	4
B	2	2	2	2	2	2	2	2	2	2	2	2	2	2	2	2

Bass

134

Harmony

Melody

Drums

Overdriven Guitar

Distortion Guitar

Bass

136

Melody

Drums

Overdriven Guitar

Distortion Guitar

Bass

138

Harmony

Melody

Drums

Overdriven Guitar

Distortion Guitar

Bass

# Limp Bizkit - Build A Bridge

## Harmony

♩ = 151,000381

39

44

50

5

60

6

70

9

84

90

16

3

113

2

121

127

2

Harmony

133

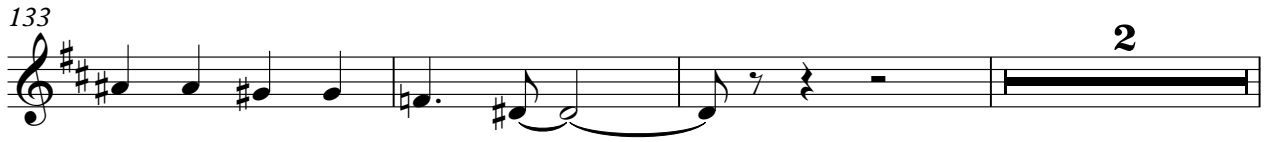

2

138

3

Limp Bizkit - Build A Bridge

Melody

♩ = 151,000381

**13**

17

22

26

31

37

43

49

55

59

V.S.

64

69

75

81

87

92

99

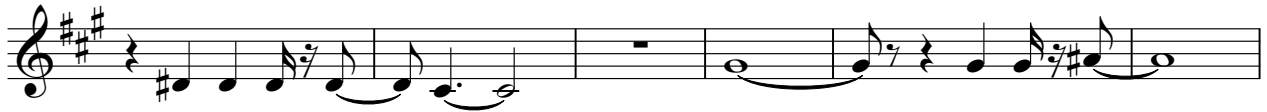

105

111

117

123

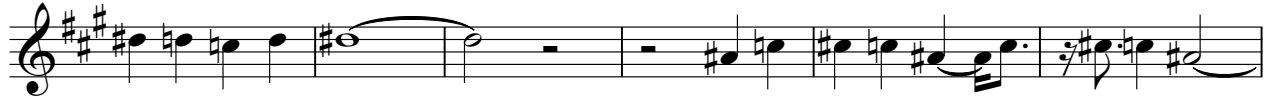

129

135

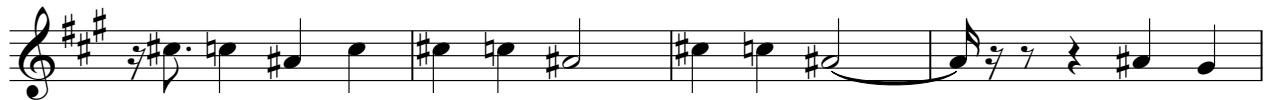

139

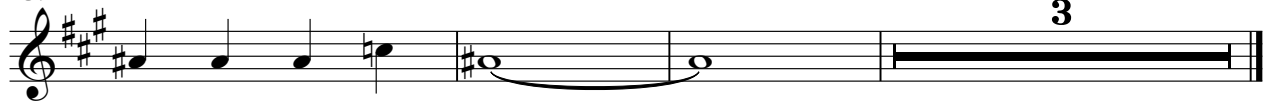

# Limp Bizkit - Build A Bridge

## Drums

♩ = 151,000381

**5**

9

13

17

21

25

29

33

38

43

V.S.

Drums

48

54

58

62

66

70

74

79

84

89

93

7

104

108

7

119

124

128

133

137

4

♩ = 151,000381

21

28

32

65

75

# Limp Bizkit - Build A Bridge

Steel String Guitar

♩ = 151,000381

D																			
T																			
A																			
B																			
D																			

5

T																			
A																			
B																			

9

T																			
A																			
B																			

13

T																			
A																			
B																			

17

T																			
A																			
B																			

21

T																			
A																			
B																			

25

T																			
A																			
B																			

29

T																			
A																			
B																			

32

T																			
A																			
B																			

35

T																			
A																			
B																			

54

T  
A  
B

1 1 2 2 2 | 0 2 2 0 2 2 0 2 | 2 2 2 2 2 2 2 | 2 2 2 2 2 2 2

6 2 6 6 6 | 2 2 0 2 2 0 2 | 2 2 2 2 2 2 2 | 2 2 2 2 2 2 2

58

T  
A  
B

1 1 2 2 2 | 0 2 2 0 2 2 0 2 | 2 2 2 2 2 2 2 | 2 2 2 2 2 2 2

6 2 6 6 6 | 2 2 0 2 2 0 2 | 2 2 2 2 2 2 2 | 2 2 2 2 2 2 2

62

T  
A  
B

1 1 2 2 2 | 0 2 2 0 2 2 0 2 | 2 2 2 2 2 2 2 | 2 2 2 2 2 2 2

6 2 6 6 6 | 2 2 0 2 2 0 2 | 2 2 2 2 2 2 2 | 2 2 2 2 2 2 2

66

T  
A  
B

1 1 2 2 2 | 0 2 2 0 2 2 0 2 | 2 2 2 2 2 2 2 | 2 2 2 2 2 2 2

6 2 6 6 6 | 2 2 0 2 2 0 2 | 2 2 2 2 2 2 2 | 2 2 2 2 2 2 2

70

T  
A  
B

4 4 4 | 4 4 4 | 4 4 4 | 4 4 4 | 2 2 2

4 4 4 | 4 4 4 | 4 4 4 | 4 4 4 | 2 2 2 | 2 2 2

73

T  
A  
B

2 2 2 | 4 4 4 | 4 4 4 | 4 4 4 | 2 2 2

2 2 2 | 4 4 4 | 4 4 4 | 4 4 4 | 2 2 2 | 2 2 2

78

**32**

T  
A  
B

1 1 1 1 1 1 1 1 | 6 6 6 6 6 6 6 6 | 1 1 1 1 1 1 1 1

1 1 1 1 1 1 1 1 | 6 6 6 6 6 6 6 6 | 1 1 1 1 1 1 1 1

1 1 1 1 1 1 1 1 | 4 4 4 4 4 4 4 4 | 6 6 6 6 6 6 6 6

6 6 6 6 6 6 6 6

113

T  
A  
B

1 1 1 1 1 1 1 1 | 6 6 6 6 6 6 6 6 | 1 1 1 1 1 1 1 1

1 1 1 1 1 1 1 1 | 6 6 6 6 6 6 6 6 | 1 1 1 1 1 1 1 1

1 1 1 1 1 1 1 1 | 4 4 4 4 4 4 4 4 | 6 6 6 6 6 6 6 6

6 6 6 6 6 6 6 6

117

T  
A  
B

1 1 1 1 1 1 1 1 | 6 6 6 6 6 6 6 6 | 1 1 1 1 1 1 1 1

1 1 1 1 1 1 1 1 | 6 6 6 6 6 6 6 6 | 1 1 1 1 1 1 1 1

1 1 1 1 1 1 1 1 | 4 4 4 4 4 4 4 4 | 6 6 6 6 6 6 6 6

6 6 6 6 6 6 6 6

121

T  
A  
B

1 1 1 1 1 1 1 1 | 6 6 6 6 6 6 6 6 | 6 6 6 6 6 6 6 6

1 1 1 1 1 1 1 1 | 6 6 6 6 6 6 6 6 | 6 6 6 6 6 6 6 6

1 1 1 1 1 1 1 1 | 4 4 4 4 4 4 4 4 | 6 6 6 6 6 6 6 6

6 6 6 6 6 6 6 6

**19**

# Limp Bizkit - Build A Bridge

Overdriven Guitar

♩ = 151,000381

**37**

E	1	1	1	1	1	1	1	1
B	2	2	2	2	2	2	2	2
G								
D	6	6	6	6	6	6	6	6
A	4	4	4	4	4	4	4	4
E								
A								

39

T	4	4	4	4	4	4	4	4
A	4	4	4	4	4	4	4	4
B	2	2	2	2	2	2	2	2
T	3	3	3	3	3	3	3	3
A	4	4	4	4	4	4	4	4
B	4	4	4	4	4	4	4	4
B	2	2	2	2	2	2	2	2

41

T	3	3	3	3	3	3	3	3
A	4	4	4	4	4	4	4	4
B	4	4	4	4	4	4	4	4
B	2	2	2	2	2	2	2	2
T	1	1	1	1	1	1	1	1
A	2	2	2	2	2	2	2	2
B	4	4	4	4	4	4	4	4
B	4	4	4	4	4	4	4	4

43

T	4	4	4	4	4	4	4	4
A	4	4	4	4	4	4	4	4
B	4	4	4	4	4	4	4	4
B	2	2	2	2	2	2	2	2
T	3	3	3	3	3	3	3	3
A	4	4	4	4	4	4	4	4
B	4	4	4	4	4	4	4	4
B	2	2	2	2	2	2	2	2

45

T	3	3	3	3	3	3	3	3
A	4	4	4	4	4	4	4	4
B	4	4	4	4	4	4	4	4
B	2	2	2	2	2	2	2	2
T	1	1	1	1	1	1	1	1
A	2	2	2	2	2	2	2	2
B	4	4	4	4	4	4	4	4
B	4	4	4	4	4	4	4	4

47

T	4	4	4	4	4	4	4	4
A	4	4	4	4	4	4	4	4
B	4	4	4	4	4	4	4	4
B	2	2	2	2	2	2	2	2
T	3	3	3	3	3	3	3	3
A	4	4	4	4	4	4	4	4
B	4	4	4	4	4	4	4	4
B	2	2	2	2	2	2	2	2

49

T	3	3	3	3	3	3	3	3
A	4	4	4	4	4	4	4	4
B	4	4	4	4	4	4	4	4
B	2	2	2	2	2	2	2	2
T	1	1	1	1	1	1	1	1
A	2	2	2	2	2	2	2	2
B	4	4	4	4	4	4	4	4
B	4	4	4	4	4	4	4	4

51

**23**

T	4	4	4	4	4	4	4	4
A	4	4	4	4	4	4	4	4
B	4	4	4	4	4	4	4	4
B	2	2	2	2	2	2	2	2
T	4							
A	4							
B	4							
B	2							

2 78

Overdriven Guitar

	1	1	1	1	1	1	1	1	4	4	4	4	4	4	4	4	4
T	2	2	2	2	2	2	2	2	4	4	4	4	4	4	4	4	4
A	6	6	6	6	6	6	6	6	4	4	4	4	4	4	4	4	4
B	4	4	4	4	4	4	4	4	2	2	2	2	2	2	2	2	2

80

	3	3	3	3	3	3	3	3	3	3	3	3	3	3	3	3	3
T	4	4	4	4	4	4	4	4	4	4	4	4	4	4	4	4	4
A	4	4	4	4	4	4	4	4	4	4	4	4	4	4	4	4	4
B	2	2	2	2	2	2	2	2	2	2	2	2	2	2	2	2	2

82

	1	1	1	1	1	1	1	1	4	4	4	4	4	4	4	4	4
T	2	2	2	2	2	2	2	2	4	4	4	4	4	4	4	4	4
A	1	6	6	6	6	6	6	6	4	4	4	4	4	4	4	4	4
B	4	4	4	4	4	4	4	4	2	2	2	2	2	2	2	2	2

84

	3	3	3	3	3	3	3	3	3	3	3	3	3	3	3	3	3
T	4	4	4	4	4	4	4	4	4	4	4	4	4	4	4	4	4
A	4	4	4	4	4	4	4	4	4	4	4	4	4	4	4	4	4
B	2	2	2	2	2	2	2	2	2	2	2	2	2	2	2	2	2

86

	1	1	1	1	1	1	1	1	4	4	4	4	4	4	4	4	4
T	2	2	2	2	2	2	2	2	4	4	4	4	4	4	4	4	4
A	1	6	6	6	6	6	6	6	4	4	4	4	4	4	4	4	4
B	4	4	4	4	4	4	4	4	2	2	2	2	2	2	2	2	2

88

	3	3	3	3	3	3	3	3	3	3	3	3	3	3	3	3	3
T	4	4	4	4	4	4	4	4	4	4	4	4	4	4	4	4	4
A	4	4	4	4	4	4	4	4	4	4	4	4	4	4	4	4	4
B	2	2	2	2	2	2	2	2	2	2	2	2	2	2	2	2	2

90

	1	1	1	1	1	1	1	1	4	4	4	4	4	4	4	4	4
T	2	2	2	2	2	2	2	2	4	4	4	4	4	4	4	4	4
A	1	6	6	6	6	6	6	6	4	4	4	4	4	4	4	4	4
B	4	4	4	4	4	4	4	4	2	2	2	2	2	2	2	2	2

94

7

									4	4	4	4	4	4	4	4
T									4	4	4	4	4	4	4	4
A									4	4	4	4	4	4	4	4
B									2	2	2	2	2	2	2	2

104

	2	2	2	2	2	2	2	6	6	6	6	6	6	6	4	4	4	4	4	4	4
T	0	0	0	0	0	0	0	4	4	4	4	4	4	4	2	2	2	2	2	2	2
A	0	0	0	0	0	0	0	?	?	?	?	?	?	?	2	2	2	2	2	2	2
B	0	0	0	0	0	0	0	?	?	?	?	?	?	?	2	2	2	2	2	2	2

107

15

	4	4	4	4	4	4	4	2	1								
T	2	2	2	2	2	2	2	0	?								
A	2	2	2	2	2	2	2	0	?								
B	2	2	2	2	2	2	2	0	?								

	1	1	1	1	1	1	1	1	4	4	4	4	4	4	4	4	4
T	2	2	2	2	2	2	2	2	4	4	4	4	4	4	4	4	4
A	6	6	6	6	6	6	6	6	4	4	4	4	4	4	4	4	4
B	4	4	4	4	4	4	4	4	2	2	2	2	2	2	2	2	2

128

	3	3	3	3	3	3	3	3	3	3	3	3	3	3	3	3	3
T	4	4	4	4	4	4	4	4	4	4	4	4	4	4	4	4	4
A	4	4	4	4	4	4	4	4	4	4	4	4	4	4	4	4	4
B	2	2	2	2	2	2	2	2	2	2	2	2	2	2	2	2	2

130

	1	1	1	1	1	1	1	1	4	4	4	4	4	4	4	4	4
T	2	2	2	2	2	2	2	2	4	4	4	4	4	4	4	4	4
A	1	6	6	6	6	6	6	6	4	4	4	4	4	4	4	4	4
B	4	4	4	4	4	4	4	4	2	2	2	2	2	2	2	2	2

132

	3	3	3	3	3	3	3	3	3	3	3	3	3	3	3	3	3
T	4	4	4	4	4	4	4	4	4	4	4	4	4	4	4	4	4
A	4	4	4	4	4	4	4	4	4	4	4	4	4	4	4	4	4
B	2	2	2	2	2	2	2	2	2	2	2	2	2	2	2	2	2

134

	1	1	1	1	1	1	1	1	4	4	4	4	4	4	4	4	4
T	2	2	2	2	2	2	2	2	4	4	4	4	4	4	4	4	4
A	1	6	6	6	6	6	6	6	4	4	4	4	4	4	4	4	4
B	4	4	4	4	4	4	4	4	2	2	2	2	2	2	2	2	2

136

	3	3	3	3	3	3	3	3	3	3	3	3	3	3	3	3	3
T	4	4	4	4	4	4	4	4	4	4	4	4	4	4	4	4	4
A	4	4	4	4	4	4	4	4	4	4	4	4	4	4	4	4	4
B	2	2	2	2	2	2	2	2	2	2	2	2	2	2	2	2	2

138

	1								4								
T	2								4								
A	1								2								
B	4								4								

# Limp Bizkit - Build A Bridge

## Distortion Guitar

♩ = 151,000381

**37**

E	1	1	1	1	1	1	1	1
B	2	2	2	2	2	2	2	2
G	—————							
D	6	6	6	6	6	6	6	6
A	4	4	4	4	4	4	4	4
E								
A								

39

T	4	4	4	4	4	4	4	4
A	4	4	4	4	4	4	4	4
B	2	2	2	2	2	2	2	2
T	3	3	3	3	3	3	3	3
A	4	4	4	4	4	4	4	4
B	4	4	4	4	4	4	4	4
B	2	2	2	2	2	2	2	2

41

T	3	3	3	3	3	3	3	3
A	4	4	4	4	4	4	4	4
B	4	4	4	4	4	4	4	4
B	2	2	2	2	2	2	2	2
T	1	1	1	1	1	1	1	1
A	2	2	2	2	2	2	2	2
B	4	4	4	4	4	4	4	4
B	4	4	4	4	4	4	4	4

43

T	4	4	4	4	4	4	4	4
A	4	4	4	4	4	4	4	4
B	4	4	4	4	4	4	4	4
B	2	2	2	2	2	2	2	2
T	3	3	3	3	3	3	3	3
A	4	4	4	4	4	4	4	4
B	4	4	4	4	4	4	4	4
B	2	2	2	2	2	2	2	2

45

T	3	3	3	3	3	3	3	3
A	4	4	4	4	4	4	4	4
B	4	4	4	4	4	4	4	4
B	2	2	2	2	2	2	2	2
T	1	1	1	1	1	1	1	1
A	2	2	2	2	2	2	2	2
B	4	4	4	4	4	4	4	4
B	4	4	4	4	4	4	4	4

47

T	4	4	4	4	4	4	4	4
A	4	4	4	4	4	4	4	4
B	4	4	4	4	4	4	4	4
B	2	2	2	2	2	2	2	2
T	3	3	3	3	3	3	3	3
A	4	4	4	4	4	4	4	4
B	4	4	4	4	4	4	4	4
B	2	2	2	2	2	2	2	2

49

T	3	3	3	3	3	3	3	3
A	4	4	4	4	4	4	4	4
B	4	4	4	4	4	4	4	4
B	2	2	2	2	2	2	2	2
T	1	1	1	1	1	1	1	1
A	2	2	2	2	2	2	2	2
B	4	4	4	4	4	4	4	4
B	4	4	4	4	4	4	4	4

51

**23**

T	4	4	4	4	4	4	4	4
A	4	4	4	4	4	4	4	4
B	4	4	4	4	4	4	4	4
B	2	2	2	2	2	2	2	2
T	4							
A	2							
B	4	4	4					
B	2	2	2					

2 78

Distortion Guitar

	1	1	1	1	1	1	1	1	4	4	4	4	4	4	4	4	4
T	2	2	2	2	2	2	2	2	4	4	4	4	4	4	4	4	4
A	6	6	6	6	6	6	6	6	4	4	4	4	4	4	4	4	4
B	4	4	4	4	4	4	4	4	2	2	2	2	2	2	2	2	2

80

	3	3	3	3	3	3	3	3	3	3	3	3	3	3	3	3	3
T	4	4	4	4	4	4	4	4	4	4	4	4	4	4	4	4	4
A	4	4	4	4	4	4	4	4	4	4	4	4	4	4	4	4	4
B	2	2	2	2	2	2	2	2	2	2	2	2	2	2	2	2	2

82

	1	1	1	1	1	1	1	1	4	4	4	4	4	4	4	4	4
T	2	2	2	2	2	2	2	2	4	4	4	4	4	4	4	4	4
A	1	6	6	6	6	6	6	6	4	4	4	4	4	4	4	4	4
B	4	4	4	4	4	4	4	4	2	2	2	2	2	2	2	2	2

84

	3	3	3	3	3	3	3	3	3	3	3	3	3	3	3	3	3
T	4	4	4	4	4	4	4	4	4	4	4	4	4	4	4	4	4
A	4	4	4	4	4	4	4	4	4	4	4	4	4	4	4	4	4
B	2	2	2	2	2	2	2	2	2	2	2	2	2	2	2	2	2

86

	1	1	1	1	1	1	1	1	4	4	4	4	4	4	4	4	4
T	2	2	2	2	2	2	2	2	4	4	4	4	4	4	4	4	4
A	1	6	6	6	6	6	6	6	4	4	4	4	4	4	4	4	4
B	4	4	4	4	4	4	4	4	2	2	2	2	2	2	2	2	2

88

	3	3	3	3	3	3	3	3	3	3	3	3	3	3	3	3	3
T	4	4	4	4	4	4	4	4	4	4	4	4	4	4	4	4	4
A	4	4	4	4	4	4	4	4	4	4	4	4	4	4	4	4	4
B	2	2	2	2	2	2	2	2	2	2	2	2	2	2	2	2	2

90

	1	1	1	1	1	1	1	1	4	4	4	4	4	4	4	4	4
T	2	2	2	2	2	2	2	2	4	4	4	4	4	4	4	4	4
A	1	6	6	6	6	6	6	6	4	4	4	4	4	4	4	4	4
B	4	4	4	4	4	4	4	4	2	2	2	2	2	2	2	2	2

94

7

									4	4	4	4	4	4	4	4
T									4	4	4	4	4	4	4	4
A									4	4	4	4	4	4	4	4
B									2	2	2	2	2	2	2	2

104

	2	2	2	2	2	2	2	6	6	6	6	6	6	6	4	4	4	4	4	4	4
T	0	0	0	0	0	0	0	4	4	4	4	4	4	4	2	2	2	2	2	2	2
A	0	0	0	0	0	0	0	?	?	?	?	?	?	?	2	2	2	2	2	2	2
B	0	0	0	0	0	0	0	?	?	?	?	?	?	?	2	2	2	2	2	2	2

107

15

	4	4	4	4	4	4	4	2	1								
T	2	2	2	2	2	2	2	0	?								
A	2	2	2	2	2	2	2	0	?								
B	2	2	2	2	2	2	2	0	?								

	1	1	1	1	1	1	1	1	4	4	4	4	4	4	4	4	4
T	2	2	2	2	2	2	2	2	4	4	4	4	4	4	4	4	4
A	6	6	6	6	6	6	6	6	4	4	4	4	4	4	4	4	4
B	4	4	4	4	4	4	4	4	2	2	2	2	2	2	2	2	2

128

	3	3	3	3	3	3	3	3	3	3	3	3	3	3	3	3	3
T	4	4	4	4	4	4	4	4	4	4	4	4	4	4	4	4	4
A	4	4	4	4	4	4	4	4	4	4	4	4	4	4	4	4	4
B	2	2	2	2	2	2	2	2	2	2	2	2	2	2	2	2	2

130

	1	1	1	1	1	1	1	1	4	4	4	4	4	4	4	4	4
T	2	2	2	2	2	2	2	2	4	4	4	4	4	4	4	4	4
A	1	6	6	6	6	6	6	6	4	4	4	4	4	4	4	4	4
B	4	4	4	4	4	4	4	4	2	2	2	2	2	2	2	2	2

132

	3	3	3	3	3	3	3	3	3	3	3	3	3	3	3	3	3
T	4	4	4	4	4	4	4	4	4	4	4	4	4	4	4	4	4
A	4	4	4	4	4	4	4	4	4	4	4	4	4	4	4	4	4
B	2	2	2	2	2	2	2	2	2	2	2	2	2	2	2	2	2

134

	1	1	1	1	1	1	1	1	4	4	4	4	4	4	4	4	4
T	2	2	2	2	2	2	2	2	4	4	4	4	4	4	4	4	4
A	1	6	6	6	6	6	6	6	4	4	4	4	4	4	4	4	4
B	4	4	4	4	4	4	4	4	2	2	2	2	2	2	2	2	2

136

	3	3	3	3	3	3	3	3	3	3	3	3	3	3	3	3	3
T	4	4	4	4	4	4	4	4	4	4	4	4	4	4	4	4	4
A	4	4	4	4	4	4	4	4	4	4	4	4	4	4	4	4	4
B	2	2	2	2	2	2	2	2	2	2	2	2	2	2	2	2	2

138

	1								4								
T	2								4								
A	1								2								
B	4								4								

♩ = 151,000381

4

7

10

13

16

19

22

25

28

V.S.

31

33

35

54

57

60

63

66

69

71

73

75

110

114

118

122

# Limp Bizkit - Build A Bridge

Bass

♩ = 151,000381

5

10

15

20

25

31

38

40

42

44

V.S.

46

48

50

54

59

64

69

75

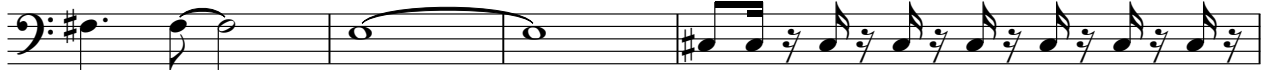

79

81

83

85

87

89

91

97

104

Muted Guitar

Limp Bizkit - Build A Bridge

♩ = 151,000381

**101**

103

105

107

**35**

Limp Bizkit - Build A Bridge

Pad

♩ = 151,000381

5

11

17

13

35

18

59

8

73

77

48

19