

# Unknown - Wishbone Ash

0.0"  
1.1,00  
Blowin' Free - Wishbone Ash

♩ = 140,000137

Drums

Rhythm Gtr 1

Rhythm Gtr 2

Lead Gtr

Lead Gtr Echo

Bass

Vocal 1

Vocal 2

Rhythm Gtr 1

Rhythm Gtr 2

Copyright © 1998 by M.J.Crew

7

Drums

Rhythm Gtr 1

Rhythm Gtr 2

Bass

6 6

9

Drums

Rhythm Gtr 1

Rhythm Gtr 2

Bass

6 6 6 6

11

Drums

Rhythm Gtr 1

Rhythm Gtr 2

Bass

6 6 6 6

13

Drums

Rhythmn Gtr 1

Rhythmn Gtr 2

Bass

6 6 6 6

15

Drums

Rhythmn Gtr 1

Rhythmn Gtr 2

Bass

6 3 6 3

17

Drums

Rhythmn Gtr 1

Rhythmn Gtr 2

Bass

3

19

Drums

Rhythm Gtr 1

Rhythm Gtr 2

Bass

21

Drums

Rhythm Gtr 1

Rhythm Gtr 2

Bass

23

Drums

Rhythm Gtr 1

Rhythm Gtr 2

Bass

Vocal 1

Vocal 2

25

Drums

Rhythm Gtr 1

Rhythm Gtr 2

Bass

Vocal 1

Vocal 2

26

Drums

Rhythm Gtr 1

Rhythm Gtr 2

Bass

Vocal 1

Vocal 2

27

Drums

Rhythm Gtr 1

Rhythm Gtr 2

Bass

Vocal 1

Vocal 2

29

Drums

Rhythm Gtr 1

Rhythm Gtr 2

Bass

Vocal 1

Vocal 2

31

Drums

Rhythm Gtr 1

Rhythm Gtr 2

Bass

Vocal 1

Vocal 2

32

Drums

Rhythm Gtr 1

Rhythm Gtr 2

Bass

Vocal 1

Vocal 2

33

Drums

Rhythm Gtr 1

Rhythm Gtr 2

Lead Gtr

Bass

Vocal 1

Vocal 2

35

Drums

Rhythm Gtr 1

Rhythm Gtr 2

Lead Gtr

Bass

Vocal 1

Vocal 2

37

Drums

Rhythm Gtr 1

Rhythm Gtr 2

Lead Gtr

Bass

39

Drums

Rhythm Gtr 1

Rhythm Gtr 2

Lead Gtr

Bass

41

Drums

Rhythm Gtr 1

Rhythm Gtr 2

Lead Gtr

Bass

43

Drums

Rhythm Gtr 1

Rhythm Gtr 2

Lead Gtr

Bass

Vocal 1

Vocal 2

45

Drums

Rhythm Gtr 1

Rhythm Gtr 2

Bass

Vocal 1

Vocal 2

47

Drums

Rhythm Gtr 1

Rhythm Gtr 2

Bass

Vocal 1

Vocal 2

49

Drums

Rhythm Gtr 1

Rhythm Gtr 2

Bass

Vocal 1

Vocal 2

51

Drums

Rhythmn Gtr 1

Rhythmn Gtr 2

Bass

Vocal 1

Vocal 2

53

Drums

Rhythmn Gtr 1

Rhythmn Gtr 2

Bass

Vocal 1

Vocal 2

55

Drums

Rhythm Gtr 1

Rhythm Gtr 2

Lead Gtr

Bass

Vocal 1

57

Drums

Rhythm Gtr 1

Rhythm Gtr 2

Lead Gtr

Bass

59 15

Drums

Rhythmn Gtr 1

Rhythmn Gtr 2

Lead Gtr

Bass

61

Drums

Rhythmn Gtr 1

Rhythmn Gtr 2

Lead Gtr

Bass

63

Drums

Rhythm Gtr 1

Rhythm Gtr 2

Lead Gtr

Bass

65

Drums

Rhythm Gtr 1

Rhythm Gtr 2

Lead Gtr

Bass

68

Drums

Rhythm Gtr 1

Rhythm Gtr 2

Lead Gtr

Bass

70

Drums

Rhythm Gtr 1

Rhythm Gtr 2

Lead Gtr

Bass

72

Drums

Rhythm Gtr 1

Rhythm Gtr 2

Lead Gtr

Bass

Vocal 1

Vocal 2

75

Drums

Rhythm Gtr 1

Rhythm Gtr 2

Bass

Vocal 1

Vocal 2

78 19

Drums

Rhythmn Gtr 1

Rhythmn Gtr 2

Bass

Vocal 1

Vocal 2

81

Drums

Rhythmn Gtr 1

Rhythmn Gtr 2

Bass

Vocal 1

Vocal 2

84

Drums

Rhythm Gtr 1

Rhythm Gtr 2

Bass

Vocal 1

Vocal 2

87

Drums

Rhythm Gtr 1

Rhythm Gtr 2

Lead Gtr

Lead Gtr Echo

Bass

89 21

Drums

Rhythm Gtr 1

Rhythm Gtr 2

Lead Gtr

Lead Gtr Echo

Bass

91

Drums

Rhythm Gtr 1

Rhythm Gtr 2

Lead Gtr

Lead Gtr Echo

Bass

93

Drums

Rhythm Gtr 1

Rhythm Gtr 2

Lead Gtr

Lead Gtr Echo

Bass

95

Drums

Rhythm Gtr 1

Rhythm Gtr 2

Lead Gtr

Lead Gtr Echo

Bass

97 23

Drums

Rhythm Gtr 1

Rhythm Gtr 2

Lead Gtr

Lead Gtr Echo

Bass

98

Drums

Rhythm Gtr 1

Rhythm Gtr 2

Lead Gtr

Lead Gtr Echo

Bass

99

Drums

Rhythm Gtr 1

Rhythm Gtr 2

Lead Gtr

Lead Gtr Echo

Bass

100

Drums

Rhythm Gtr 1

Rhythm Gtr 2

Lead Gtr

Lead Gtr Echo

Bass

101

Drums

Rhythm Gtr 1

Rhythm Gtr 2

Lead Gtr

Lead Gtr Echo

Bass

104

Drums

Rhythm Gtr 1

Rhythm Gtr 2

Lead Gtr

Bass

106

Drums

Rhythm Gtr 1

Rhythm Gtr 2

Lead Gtr

Bass

107

Drums

Rhythm Gtr 1

Rhythm Gtr 2

Lead Gtr

Bass

108

Drums

Rhythm Gtr 1

Rhythm Gtr 2

Lead Gtr

Bass

109

Drums

Rhythm Gtr 1

Rhythm Gtr 2

Lead Gtr

Bass

111

Drums

Rhythm Gtr 1

Rhythm Gtr 2

Lead Gtr

Bass

112

Drums

Rhythm Gtr 1

Rhythm Gtr 2

Lead Gtr

Bass

113

Drums

Rhythm Gtr 1

Rhythm Gtr 2

Lead Gtr

Bass

3 3

114

Drums

Rhythm Gtr 1

Rhythm Gtr 2

Lead Gtr

Bass

3

115

Drums

Rhythmn Gtr 1

Rhythmn Gtr 2

Lead Gtr

Bass

116

Drums

Rhythmn Gtr 1

Rhythmn Gtr 2

Lead Gtr

Bass

117

Drums

Rhythmn Gtr 1

Rhythmn Gtr 2

Lead Gtr

Bass

118

Drums

Rhythmn Gtr 1

Rhythmn Gtr 2

Lead Gtr

Bass

119

Drums

Rhythm Gtr 1

Rhythm Gtr 2

Lead Gtr

Bass

120

Drums

Rhythm Gtr 1

Rhythm Gtr 2

Lead Gtr

Bass

121

Drums

Rhythm Gtr 1

Rhythm Gtr 2

Lead Gtr

Bass

6

122

Drums

Rhythm Gtr 1

Rhythm Gtr 2

Lead Gtr

Bass

3

124

Drums

Rhythm Gtr 1

Rhythm Gtr 2

Bass

Vocal 1

Vocal 2

126

Drums

Rhythm Gtr 1

Rhythm Gtr 2

Bass

Vocal 1

Vocal 2

127

Drums

Rhythmn Gtr 1

Rhythmn Gtr 2

Bass

Vocal 1

Vocal 2

129

Drums

Rhythmn Gtr 1

Rhythmn Gtr 2

Bass

Vocal 1

Vocal 2

131

Drums

Rhythm Gtr 1

Rhythm Gtr 2

Bass

Vocal 1

Vocal 2

132

Drums

Rhythm Gtr 1

Rhythm Gtr 2

Bass

Vocal 1

Vocal 2

133

Drums

Rhythmn Gtr 1

Rhythmn Gtr 2

Lead Gtr

Bass

Vocal 1

Vocal 2

135

Drums

Rhythm Gtr 1

Rhythm Gtr 2

Lead Gtr

Bass

Vocal 1

Vocal 2

137

Drums

Rhythm Gtr 1

Rhythm Gtr 2

Lead Gtr

Bass

139 39

Drums

Rhythmn Gtr 1

Rhythmn Gtr 2

Lead Gtr

Bass

141

Drums

Rhythmn Gtr 1

Rhythmn Gtr 2

Lead Gtr

Bass

143

Drums

Rhythm Gtr 1

Rhythm Gtr 2

Lead Gtr

Bass

145

Drums

Bass

147

Drums

Lead Gtr

Bass

149

Drums

Lead Gtr

Bass

151

Drums

Lead Gtr

Bass

153

Drums

Lead Gtr

Bass

155

Drums

Lead Gtr

Bass

165

Drums

Lead Gtr

Bass

167

Drums

Lead Gtr

Bass

169

Drums

Lead Gtr

Bass

171

Drums

Rhythm Gtr 1

Rhythm Gtr 2

Lead Gtr

Bass

173

Drums

Rhythm Gtr 1

Rhythm Gtr 2

Lead Gtr

Bass

175

Drums

Rhythm Gtr 1

Rhythm Gtr 2

Lead Gtr

Bass

177

Drums

Rhythm Gtr 1

Rhythm Gtr 2

Lead Gtr

Bass

179

Drums

Rhythm Gtr 1

Rhythm Gtr 2

Lead Gtr

Bass

180

Drums

Lead Gtr

Bass

# Unknown - Wishbone Ash

## Drums

♩ = 140,000137

5

10

13

16

19

22

25

29

33

36

Copyright © 1998 by M.J.Crew

3

V.S.

39

42

45

49

53

56

59

62

65

69

Drums

3

72

76

80

84

88

91

94

96

97

98

V.S.

Drums

99

100

101

104

108

112

116

119

122

125

129

133

136

139

142

145

149

153

157

161

V.S.

165

169

173

177

180

# Unknown - Wishbone Ash

## Rhythm Gtr 1

♩ = 140,000137

5

7

10

12

14

16

18

20

22

Copyright © 1998 by M.J.Crew

V.S.

24

26

30

32

36

38

40

42

44

46

50

52

56

58

60

62

66

72

79

86

V.S.

93

100

105

107

109

111

113

115

117

119

121

123

125

128

131

134

137

139

141

143

27

Rhythm Gtr 2

Unknown - Wishbone Ash

♩ = 140,000137

5

7

10

12

14

16

18

20

22

Copyright © 1998 by M.J.Crew

V.S.

24

26

30

32

36

38

40

42

44

46

50

52

56

58

60

62

66

72

79

86

V.S.

121

123

125

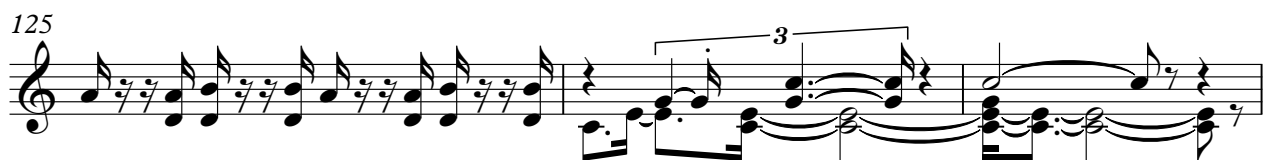

128

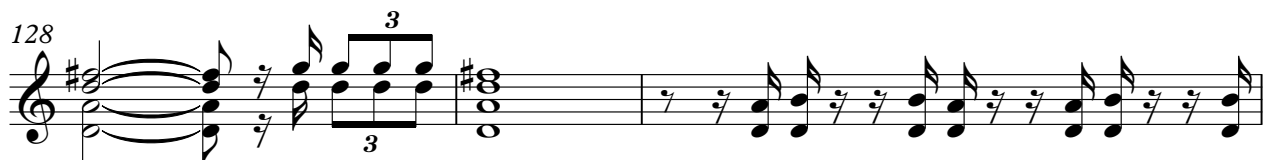

131

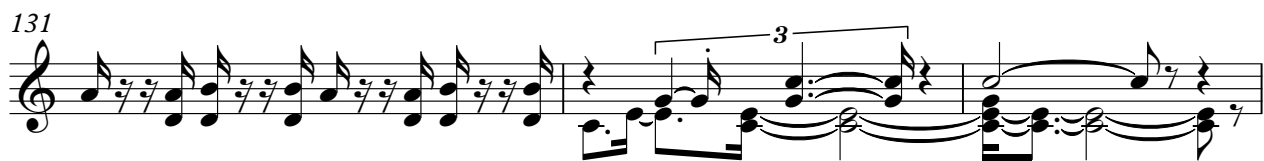

134

137

139

141

143

# Unknown - Wishbone Ash

Lead Gtr

♩ = 140,000137

31

37

43

58

63

72

90

95

99

Copyright © 1998 by M.J.Crew

104

108

112

115

120

134

141

150

157

165

168

171

174

178

Unknown - Wishbone Ash

Bass

♩ = 140,000137

5

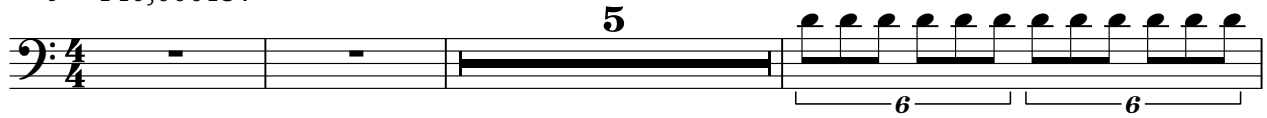

9

12

15

18

20

23

26

28

31

Copyright © 1998 by M.J.Crew

V.S.

33

36

39

42

45

47

50

52

54

57

60

63

69

78

87

96

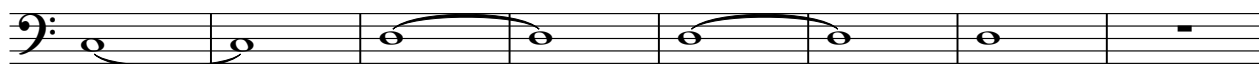

104

106

108

111

V.S.

139

142

145

147

149

151

153

155

157

159

V.S.

161

163

165

167

170

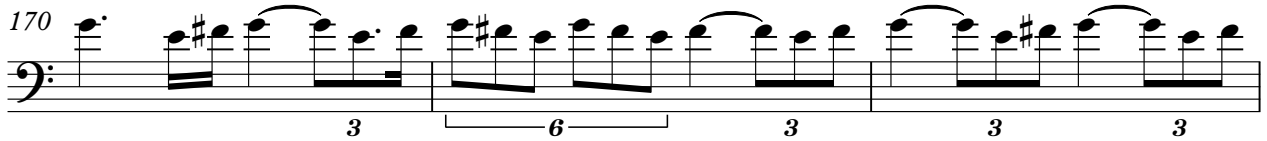

173

176

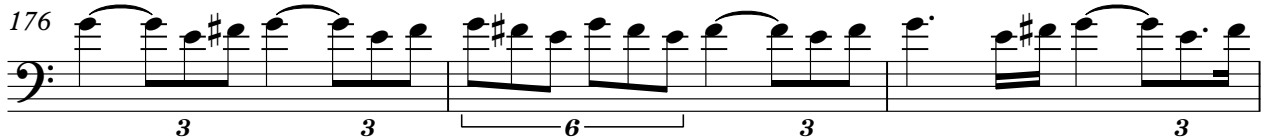

179

# Unknown - Wishbone Ash

## Vocal 1

♩ = 140,000137

20

26

31

36

48

53

73

80

84

Copyright © 1998 by M.J.Crew

124

129

134

Unknown - Wishbone Ash

Vocal 2

♩ = 140,000137

20

26

31

36

48

53

74

80

84

Copyright © 1998 by M.J.Crew

2

Vocal 2

124

129

133

