

Billy Squier - Everybody Wants You

♩ = 132,000137

Melody

Drums

Sawtooth Lead

Overdriven Guitar

Bass

Ooohs

♩ = 132,000137

Clavinet

Wind

5

Drums

Overdriven Guitar

Bass

9

Melody

Drums

Overdriven Guitar

Bass

12

Melody

Drums

Overdriven Guitar

Bass

16

Melody

Drums

Overdriven Guitar

Bass

20

Melody

Drums

Overdriven Guitar

Bass

24

Melody

Drums

Overdriven Guitar

Bass

28

Melody

Drums

Overdriven Guitar

Bass

31

Melody

Drums

Overdriven Guitar

Bass

Ooohs

35

Melody

Drums

Overdriven Guitar

Bass

39

Melody

Drums

Overdriven Guitar

Bass

43

Melody

Drums

Overdriven Guitar

Bass

47

Melody

Drums

Overdriven Guitar

Bass

51

Melody

Drums

Overdriven Guitar

Bass

55

Melody

Drums

Overdriven Guitar

Bass

58

Melody

Drums

Overdriven Guitar

Bass

Ooohs

61

Melody

Drums

Overdriven Guitar

Bass

Ooohs

65

Melody

Drums

Overdriven Guitar

Bass

Clavinet

Wind

96

Melody

Drums

Overdriven Guitar

Bass

99

Melody

Drums

Sawtooth Lead

Overdriven Guitar

Bass

103

Melody

Drums

Sawtooth Lead

Overdriven Guitar

Bass

106

Melody

Drums

Sawtooth Lead

Overdriven Guitar

Bass

Ooohs

109

Melody

Drums

Overdriven Guitar

Bass

Ooohs

113

Melody

Drums

Sawtooth Lead

Overdriven Guitar

Bass

Ooohs

Clavinet

Wind

117

Melody

Drums

Sawtooth Lead

Overdriven Guitar

Bass

Ooohs

Clavinet

Wind

119

Melody

Drums

Sawtooth Lead

Overdriven Guitar

Bass

Ooohs

Clavinet

Wind

54

58

62

71

86

90

96

102

106

110

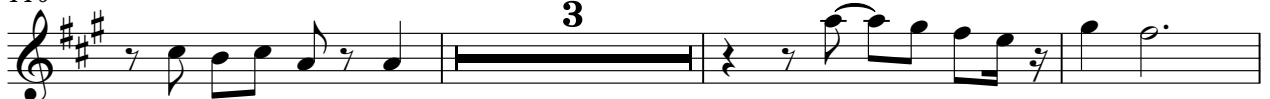

Melody

3

116

3

Drums

Billy Squier - Everybody Wants You

♩ = 132,000137

7

11

16

20

25

29

33

38

42

V.S.

Drums

47

51

56

60

65

70

75

80

85

89

Sawtooth Lead

Billy Squier - Everybody Wants You

♩ = 132,000137

81

84

16

103

2

7

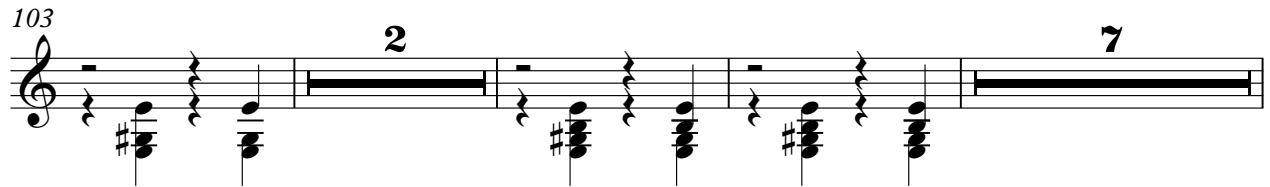

115

118

2

Billy Squier - Everybody Wants You

Overdriven Guitar

♩ = 132,000137

E																			
B																			
G																			
D																			
A																			
E																			
A																			

5

T																			
A																			
B																			

8

T																			
A																			
B																			

14

T																			
A																			
B																			

18

T																			
A																			
B																			

24

T																			
A																			
B																			

31

T																			
A																			
B																			

36

T																			
A																			
B																			

42

T																			
A																			
B																			

46

T																			
A																			
B																			

V.S.

Overdriven Guitar

T	2 2	0 2 2	0	2 0	2 0 2						
A	2 2	0 2 2	0	2	2 0 2		2	2	0	2	2
B						3	0	0	3	0	0

59

T		0	3	3		2 2	0 2 2	0	2 0	2 2	0
A	2	0	0	0		2 2	0 2 2	0	2	0 2 2	0
B	0		3								

64

T	2 2	0 2 2	0	2 0	2 0 2	3	3	3			
A	2 2	0 2 2	0	2	2 0 2	2	2	2			
B						0	0	0			

70

T	3			3	3 3 3	3	3	3	0		
A	2			2	2 2 2	2	2	2	2	2	2
B	0			0	0 0 0	0	0	0	0	0	0

75

T	3	12	12	12	12	12	12	12	12		
A	2	9	9	9	9	9	9	9	9	2 2	0 2 2
B	0	0	12	12						2 2	0 2 2

79

T	2 0	2 0 2 2	0	2 2	0 2 2	0	2 0	2 0 2 2			
A	2	2 0 2 2	0	2 2	0 2 2	0	2	2 0 2 2		2 2	0 2 2
B											0

83

T	0						3 3	3 3	3 3		
A	2	2 0 2 2	0	2 2	0 2 2	0	0 0	0 0	0 0	2	2
B										0	0

88

T	2	2	3	1	2 0	2 2	0 2 2	0	2 0	2 0 2 2	0	2 2	0 2 2	0
A	0	0				2 2	0 2 2	0	2	2 0 2 2	0	2 2	0 2 2	0
B	5	5												

93

T	2 0	2 0 2	0	3 3	3 3	3 3			0 0	1	2 0	2 2	0 2 2	0
A	2	2 0 2	0	3 3	3 3	3 3			0			2 2	0 2 2	0
B														

99

T	2 0	2 0 2 2	0	2 2	0 2 2	0	2 0	2 0 2						
A	2	2 0 2 2	0	2 2	0 2 2	0	2	2 0 2						
B									3	0	0	0	3	

Billy Squier - Everybody Wants You

Bass

♩ = 132,000137

4

8

11

15

19

23

27

31

35

39

V.S.

43

47

51

55

59

63

67

70

74

77

81

85

88

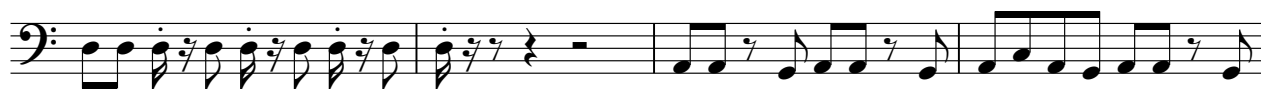

92

95

99

103

107

111

115

V.S.

4

Bass

118

2

Ooohs

Billy Squier - Everybody Wants You

♩ = 132,000137

30

34

25

62

45

110

4

3

Clavinet

Billy Squier - Everybody Wants You

♩ = 132,000137

65

69

43

115

3

Wind

Billy Squier - Everybody Wants You

♩ = 132,000137

64 48

115

3
