

Unknown - YOU`LL NEVER WALK ALONE 2

♩ = 200,100052 ♩ = 72,000031

♩ = 200,100052 ♩ = 72,000031

4

Alto Sax.

Perc.

A. Bass

Solo

6

Alto Sax.

Perc.

A. Bass

Solo

8

Alto Sax.

Perc.

A. Bass

Solo

10

Alto Sax.

Perc.

A. Bass

Tape Smp. Brs

Solo

12

Alto Sax.

Perc.

A. Bass

Tape Smp. Brs

Solo

14

Alto Sax.

Perc.

A. Bass

Tape Smp. Brs

Solo

16

Alto Sax.

Perc.

A. Bass

Tape Smp. Brs

Solo

18

Alto Sax.

Perc.

A. Bass

S.

Tape Smp. Brs

FX 5

Vla.

Solo

20

Perc. 

A. Bass 

S. 

FX 5 

Vla. 

Vla. 

Vla. 

Solo 

22

Alto Sax.

Perc.

A. Bass

S.

FX 5

Vla.

Vla.

Vla.

Solo

24

Alto Sax.

Perc.

A. Bass

S.

FX 5

Vla.

Vla.

Vla.

Solo

26

Alto Sax.

Perc.

A. Bass

S.

FX 5

Vla.

Vla.

Vla.

Solo

28

Alto Sax.

Perc.

A. Bass

S.

FX 5

Vla.

Vla.

Vla.

Solo

30

Alto Sax.

Perc.

A. Bass

S.

FX 5

Vla.

Vla.

Vla.

Solo

32

Alto Sax.

Perc.

A. Bass

S.

Tape Smp. Brs

FX 5

Vla.

Vla.

Vla.

Solo

34

Alto Sax.

Perc.

A. Bass

S.

Tape Smp. Brs

FX 5

Vla.

Vla.

Vla.

Solo

36

Alto Sax.

Perc.

A. Bass

S.

Tape Smp. Brs

FX 5

Vla.

Vla.

Vla.

Solo

38

42

Alto Sax.

Perc.

A. Bass

S.

FX 5

Vla.

Vla.

Vla.

Solo

44

Alto Sax.

Perc.

A. Bass

S.

Tape Smp. Brs

FX 5

Vla.

Vla.

Vla.

Solo

46

Alto Sax.

Perc.

A. Bass

S.

Tape Smp. Brs

FX 5

Vla.

Vla.

Vla.

Solo

48 $\text{♩} = 67,000031$

Alto Sax.

Timp.

Perc.

A. Bass

S.

Tape Smp. Brs

FX 5

$\text{♩} = 67,000031$

Vla.

Vla.

Solo

49

Alto Sax.

Timp.

A. Bass

S.

Tape Smp. Brs

FX 5

Vla.

Vla.

Solo

50 ♩ = 72,000031 ♩ = 70,000069 ♩ = 68,000076 ♩ = 66,000069 ♩ = 65,000065 ♩ = 55,000004

Alto Sax.

Timp.

Perc.

A. Bass

S.

Tape Smp. Brs

FX 5

Vla.

Vla.

Solo

51 ♩ = 52,000008

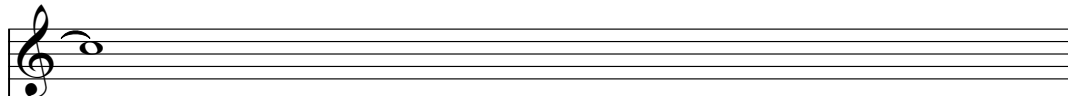
Alto Sax. 

Timp. 

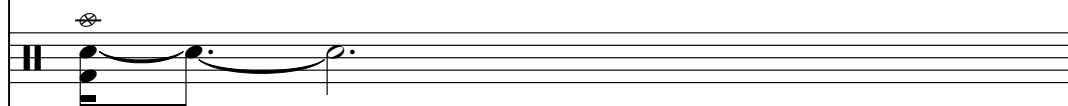
Perc. 

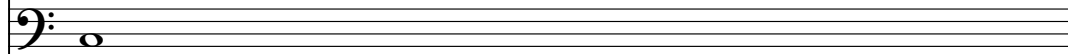
A. Bass 

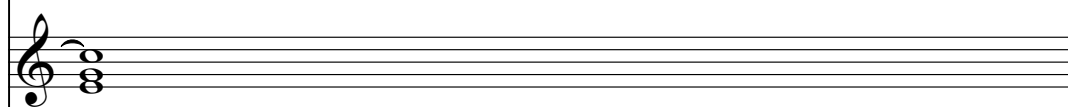
S. 

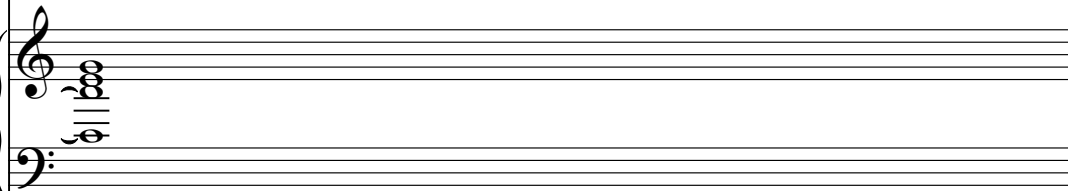
Tape Smp. Brs 

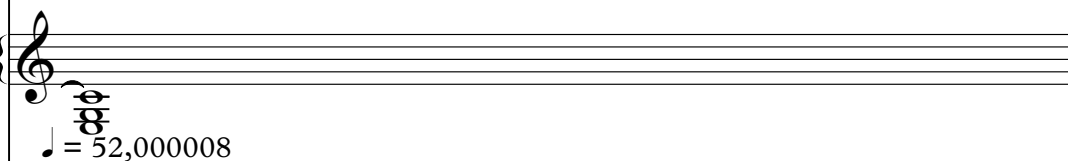
FX 5 

♩ = 52,000008

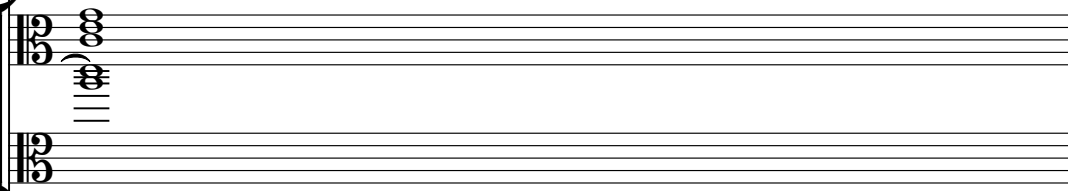
Vla. 

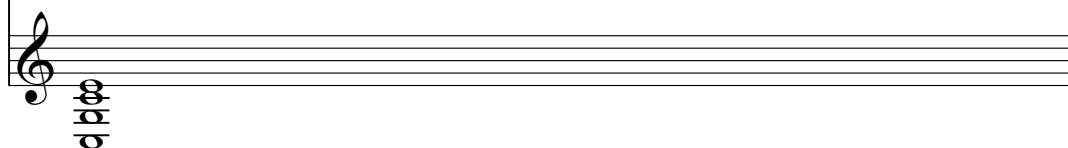
Solo 

52

Timp. 

Unknown - YOU`LL NEVER WALK ALONE 2

Alto Saxophone

♩ = 200,100052 ♩ = 72,000031

5

11

17

25

30

36

42

47 ♩ = 67,000031 ♩ = 72,000031

52

Timpani

Unknown - YOU`LL NEVER WALK ALONE 2

♪ = 200,100052 ♪ = 72,000031

43

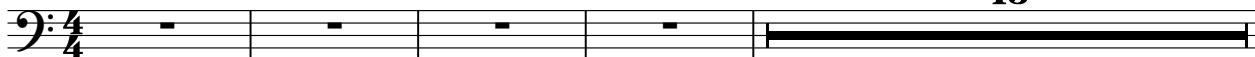

48 ♪ = 67,000031

49

50 ♪ = 72,000031 ♪ = 70,000069 ♪ = 68,000076 ♪ = 66,000069 ♪ = 65,000065 ♪ = 55,000004

51 ♪ = 52,000008

52

Unknown - YOU`LL NEVER WALK ALONE 2

Percussion

♩ = 200,100052 ♩ = 72,000031

V.S.

2

Percussion

32

35

37

39

41

44

47

50

♩ = 72,000031 70,000069 = 68,000000 69,000000 69,000004 ♩ = 52,000008

Unknown - YOU`LL NEVER WALK ALONE 2

Acoustic Bass

♩ = 200,100052 ♪ = 72,000031

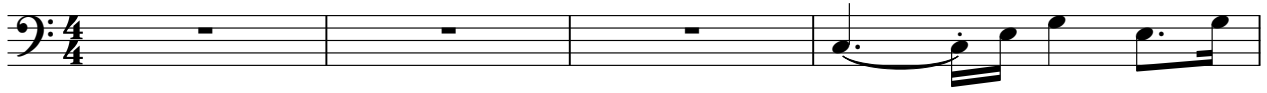

V.S.

2

Acoustic Bass

47

♩ = 67,000031

♩ = 72,000031 69,000031 68,000031 67,000031 66,000031 65,000031 64,000031 63,000031 62,000031 61,000031 60,000031 59,000031 58,000031 57,000031 56,000031 55,000031 54,000031 53,000031 52,000031 51,000031 50,000031 49,000031 48,000031 47,000031 46,000031 45,000031 44,000031 43,000031 42,000031 41,000031 40,000031 39,000031 38,000031 37,000031 36,000031 35,000031 34,000031 33,000031 32,000031 31,000031 30,000031 29,000031 28,000031 27,000031 26,000031 25,000031 24,000031 23,000031 22,000031 21,000031 20,000031 19,000031 18,000031 17,000031 16,000031 15,000031 14,000031 13,000031 12,000031 11,000031 10,000031 9,000031 8,000031 7,000031 6,000031 5,000031 4,000031 3,000031 2,000031 1,000031

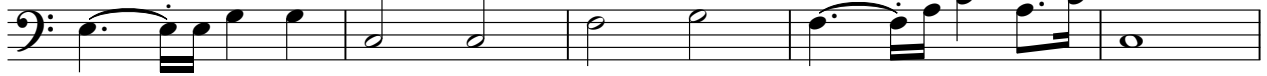

52

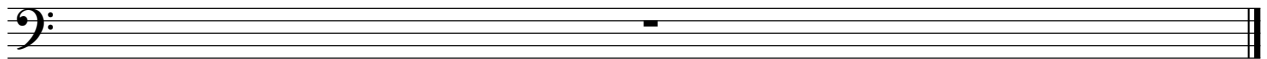

Viola

Unknown - YOU`LL NEVER WALK ALONE 2

♩ = 200,100052 = 72,000031

15

23

32

40

46

♩ = 67,000031

♩ = 72,000031

2

52

Unknown - YOU`LL NEVER WALK ALONE 2

Viola

♩ = 200,100052 = 72,000031

15

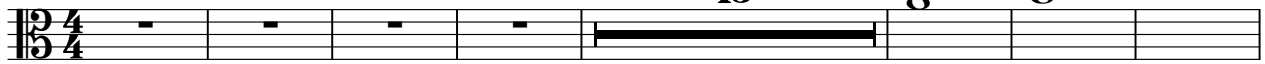

23

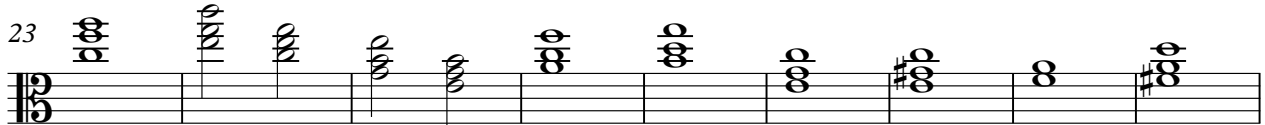

32

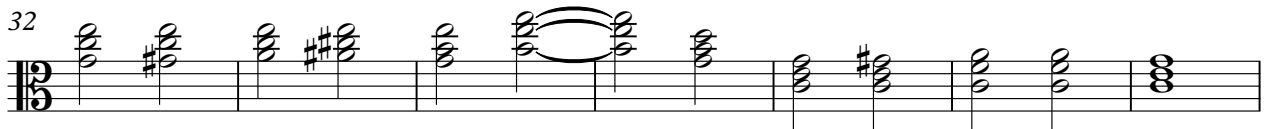

39

46

♩ = 67,000031

♩ = 72,000031

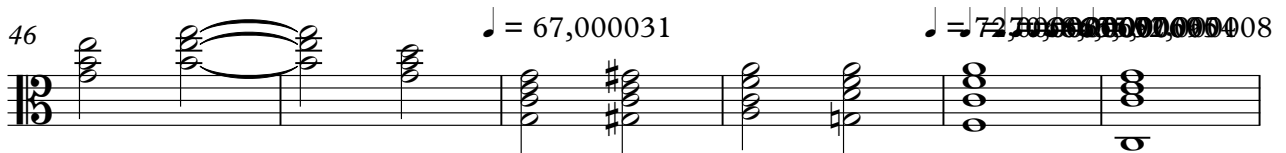

52

Viola

Unknown - YOU`LL NEVER WALK ALONE 2

♩ = 200,100052 = 72,000031

14

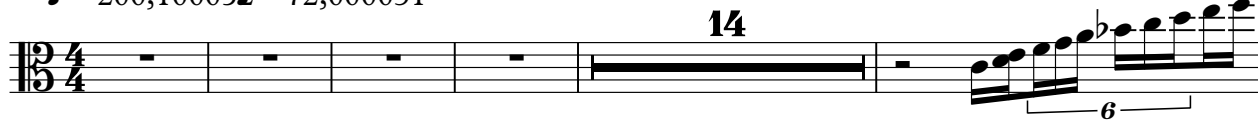

20

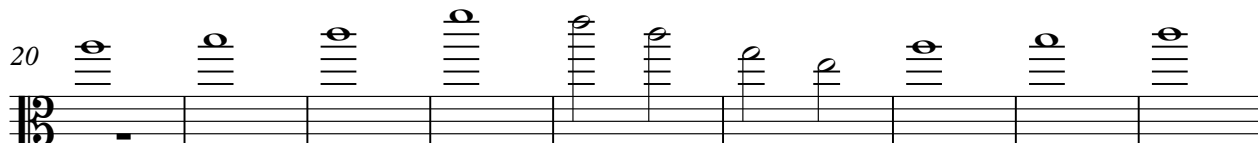

29

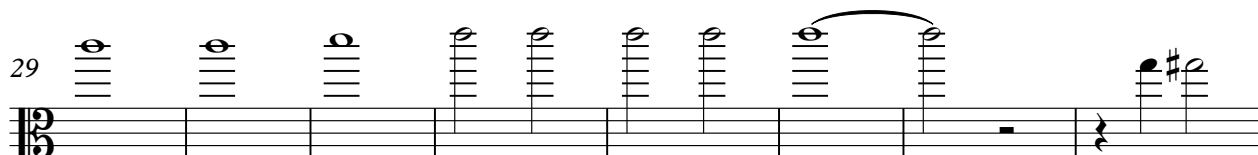

37

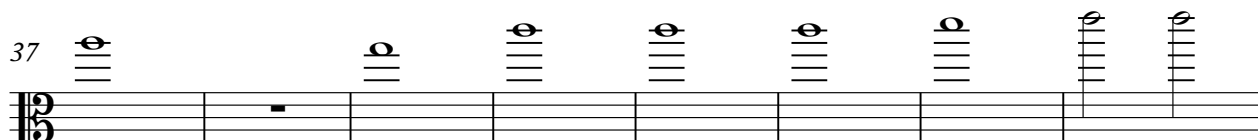

45

♩ = 67,000031 ♩ = 72,000031

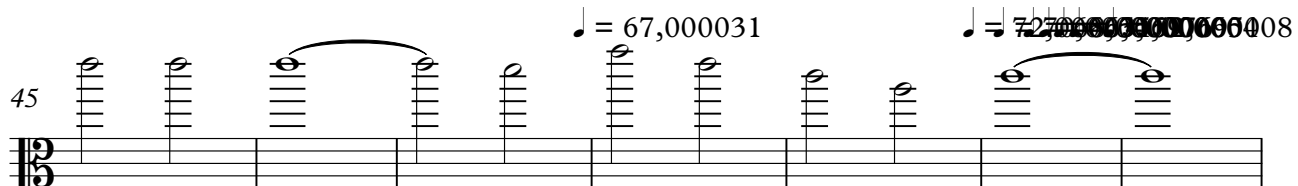

52

Unknown - YOU`LL NEVER WALK ALONE 2

Solo

♩ = 200,100052 ♩ = 72,000031

32

35

38

41

44

47

♩ = 67,000031 ♩ = 72,000031

52