

Unknown - YOU'LL NEVER WALK ALONE

♩ = 95,003151

9

Fl.

Alto Sax.

Hn.

Bar. Tpt.

Perc.

C.B. Bar

E. Bass

Vla.

Vla.

Cb.

6

15

Fl.

Pan.

Alto Sax.

Perc.

C.B. Bar

E. Bass

Vla.

Cb.

20

Fl.  
Pan.  
Ob.  
Perc.  
C.B. Bar.  
E. Bass  
Vla.  
Vla.  
Cb.

25

Fl.  
Pan.  
Ob.  
Perc.  
C.B. Bar.  
E. Bass  
Vla.  
Vla.  
Vc.  
Cb.

28

Perc.

C.B. Bar

E. Bass

Vla.

Vla.

Vc.

Cb.

31

Perc.

C.B. Bar

E. Bass

Vla.

Vla.

Vc.

Cb.

34

Fl.  
Ob.  
Alto Sax.  
Hn.  
Perc.  
C.B. Bar  
E. Bass  
Vla.  
Vla.  
Vc.  
Cb.

36

Fl.  
Ob.  
Alto Sax.  
Hn.  
Perc.  
C.B. Bar  
E. Bass  
Vla.  
Vla.  
Cb.

39

Fl.  
Ob.  
Alto Sax.  
Hn.  
Perc.  
E. Bass  
Vla.  
Vla.  
Cb.

42

Fl.  
Ob.  
Alto Sax.  
Hn.  
Tbn.  
Perc.  
C.B. Bar.  
E. Bass  
Vla.  
Vla.  
Cb.

46

Fl.  
Hn.  
Bar. Tpt.  
Tbn.  
Perc.  
C.B. Bar.  
E. Bass  
Vla.  
Vla.  
Cb.

49

Fl.  
Pan.  
Hn.  
Bar. Tpt.  
Tbn.  
Perc.  
E. Bass  
Vla.  
Vla.  
Vc.  
Cb.

52

Alto Sax.

Perc.

Vla.

Vla.

Vc.

Cb.

55

Pan.

Alto Sax.

Perc.

C.B. Bar.

Vla.

Cb.

58

Fl.

Pan.

Hn.

Tbn.

Perc.

C.B. Bar.

10

67

Pan.  
Alto Sax.  
Hn.  
Perc.  
E. Bass  
Vla.  
Cb.

69

Hn.  
Bar. Tpt.  
Perc.  
E. Bass  
Vla.  
Vla.  
Vc.  
Cb.

71

Fl.

Ob.

Hn.

Bar. Tpt.

Perc.

C.B. Bar

E. Bass

Vla.

Vla.

Vc.

Cb.

73 13

Fl. 3

Pan.

Ob. b2

Alto Sax.

Hn. 3

Bar. Tpt.

Perc. 6

C.B. Bar. 3

E. Bass

Vla. b2

Vla. b2

Vc.

Cb. b2

75

Fl.  
Pan.  
Ob.  
Alto Sax.  
Hn.  
Perc.  
E. Bass  
Vla.  
Vla.  
Vc.  
Cb.

78

Fl.  
Pan.  
Ob.  
Alto Sax.  
Hn.  
Perc.  
E. Bass  
Vla.  
Vla.  
Vc.  
Cb.

88

Fl.

Pan.

Ob.

Alto Sax.

Hn.

Bar. Tpt.

Perc.

E. Bass

Vla.

Vla.

Vc.

Cb.

Detailed description of the musical score: This page contains measures 88, 89, and 90 of a musical score. The instruments and their parts are as follows: Flute (Fl.) has a melodic line starting in measure 89; Pan flute (Pan.) has a sustained chord; Oboe (Ob.) has a single note in measure 88; Alto Saxophone (Alto Sax.) has a sustained chord; Horn (Hn.) and Baritone Trumpet (Bar. Tpt.) have melodic lines; Percussion (Perc.) has a rhythmic pattern with triplets; E. Bass (E. Bass) has a bass line with a sustained chord; Violin I (Vla.) and Violin II (Vla.) have melodic lines with triplets; Viola (Vc.) has a sustained chord; and Cello (Cb.) has a melodic line with triplets. The score is written in a key with one flat and a 4/4 time signature.

91

Fl.

Pan.

Ob.

Alto Sax.

Hn.

Bar. Tpt.

Tbn.

Perc.

C.B. Bar.

E. Bass

Vla.

Vla.

Vc.

Cb.

Detailed description of the musical score: The score is for page 18, starting at measure 91. It features a variety of instruments. The Flute part begins with a melodic line in measure 91, marked with a fermata and a slur, and includes a trill in measure 92. The Percussion part has a complex rhythmic pattern with sixteenth notes and rests, marked with '6' and '3'. The Electric Bass part has a simple bass line with a fermata. The Violin I and Violin II parts have melodic lines with slurs and a triplet in measure 92. The Double Bass part has a melodic line with a fermata and a slur. The other instruments (Pan, Oboe, Alto Sax, Horn, Bar. Tpt., Tbn., C.B. Bar., Vc.) have rests or simple accompaniment.

# Unknown - YOU`LL NEVER WALK ALONE

Flute

♩ = 95,003151

4

8

9

21

28

7

40

5

51

7

63

5

73

3

79

86

3

Panpipes Unknown - YOU`LL NEVER WALK ALONE

♩ = 95,003151

17

22

27 22 5

57 5

67 3

75

81

87

Unknown - YOU`LL NEVER WALK ALONE

Oboe

$\text{♩} = 95,003151$   
**20**

**26**  
**8**

**39**  
**29**

**72**  
**3**

**77**

**83**

**87**  
**4**

# Unknown - YOU`LL NEVER WALK ALONE

Alto Saxophone

♩ = 95,003151

9

15

15

34

3

40

7

53

7

65

6

75

81

2

87

Horn in F Unknown - YOU'LL NEVER WALK ALONE

♩ = 95,003151

V.S.

82

88

91

Unknown - YOU`LL NEVER WALK ALONE  
Baroque Trumpet

♩ = 95,003151

10

51

74

87

Trombone Unknown - YOU`LL NEVER WALK ALONE

♩ = 95,003151

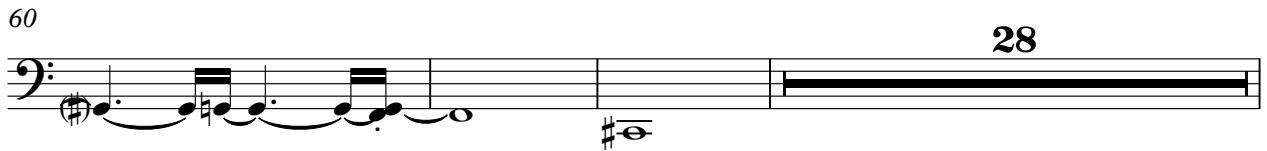
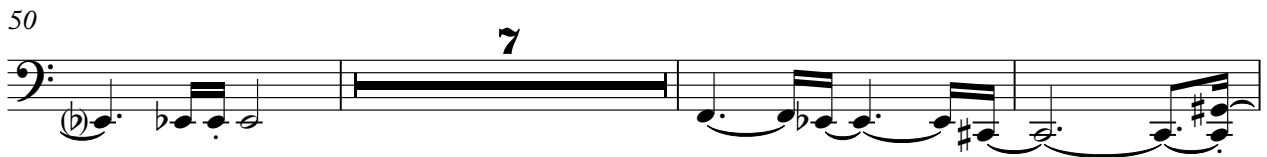

Percussion Unknown - YOU`LL NEVER WALK ALONE

♩ = 95,003151

V.S.

31

33

34

35

37

39

41

44

47

49

70

72

73

74

76

79

83

88

91

92

# Unknown - YOU`LL NEVER WALK ALONE

Contra Bass Bar

Unknown - YOU'LL NEVER WALK ALONE  
5-string Fretless Electric Bass

♩ = 95,003151

10

17

25

33

40

47

16

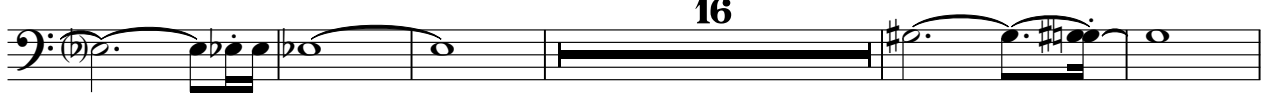

68

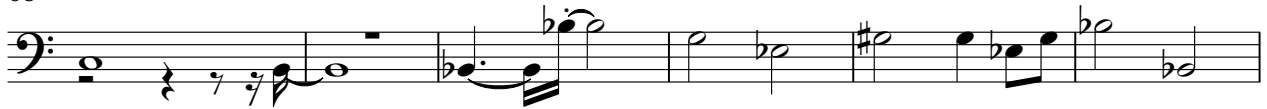

74

82

88

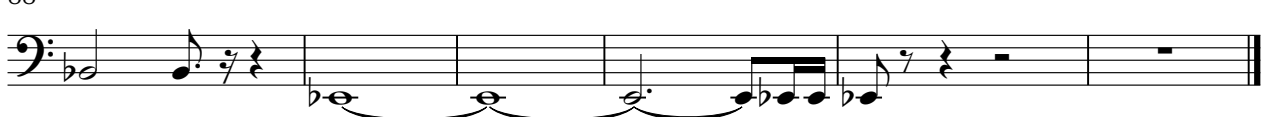

# Unknown - YOU`LL NEVER WALK ALONE

Viola

♩ = 95,003151

3

8

14

5

3

26

33

40

44

52

58

4

2

66

Viola

69

74

80

86

90

# Unknown - YOU`LL NEVER WALK ALONE

Viola

♩ = 95,003151

3

8

13

27

34

40

47

51

15

2

Viola

69

73

78

84

89

Violoncello Unknown - YOU`LL NEVER WALK ALONE

♩ = 95,003151

# Unknown - YOU`LL NEVER WALK ALONE

Contrabass

♩ = 95,003151

2  
62

Contrabass

69

72

78

81

83

88

91