

Unsorted - ONE

♩ = 108,000107

Acoustic Guitar (Guitar 1)

Acoustic Guitar (Guitar 1)

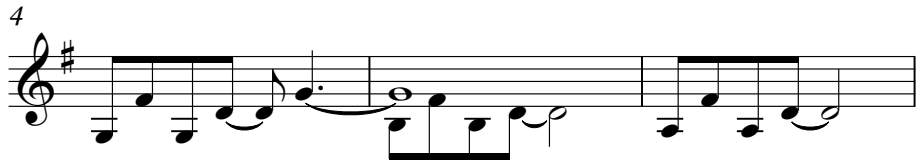

Acoustic Guitar (Guitar 1)

Electric Guitar (Guitar 2)

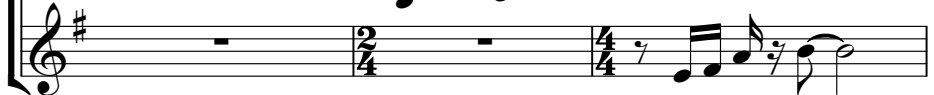

Acoustic Guitar (Guitar 1)

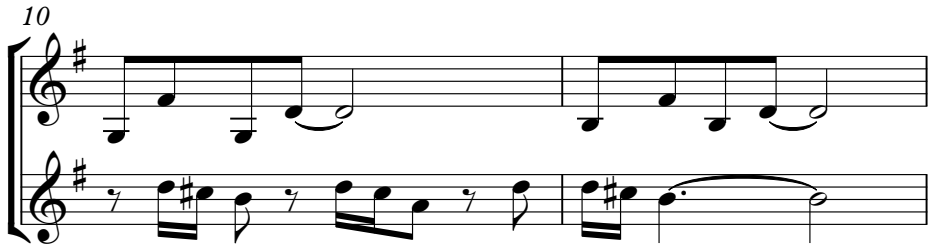

Electric Guitar (Guitar 2)

Acoustic Guitar (Guitar 1)

Electric Guitar (Guitar 2)

Drums

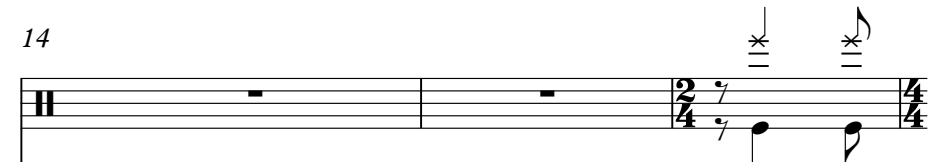

Acoustic Guitar (Guitar 1)

Electric Guitar (Guitar 2)

17

Drums

Acoustic Guitar (Guitar 1)

Electric Guitar (Guitar 2)

19

Drums

Acoustic Guitar (Guitar 1)

Electric Guitar (Guitar 2)

21

Drums

Acoustic Guitar (Guitar 1)

Electric Guitar (Guitar 2)

23

Drums

Acoustic Guitar (Guitar 1)

Electric Guitar (Guitar 2)

Bass

25

Drums

Acoustic Guitar (Guitar 1)

Electric Guitar (Guitar 2)

Bass

28

Drums

Acoustic Guitar (Guitar 1)

Electric Guitar (Guitar 2)

Bass

31

Drums

Acoustic Guitar (Guitar 1)

Electric Guitar (Guitar 2)

Bass

34

Drums

Acoustic Guitar (Riff A1)

Electric Guitar (Riff A)

Bass

36

Drums

Acoustic Guitar (Riff A1)

Electric Guitar (Riff A)

Bass

38

Drums

Acoustic Guitar (Riff A1)

Electric Guitar (Riff A)

Bass

40

Drums

Acoustic Guitar (Riff A1)

Electric Guitar (Riff A)

Bass

42

Voice

Drums

Acoustic Guitar (Guitar 1)

Electric Guitar (Guitar 2)

Bass

45

Voice

Drums

Acoustic Guitar (Guitar 1)

Electric Guitar (Guitar 2)

Bass

48

Voice

Drums

Acoustic Guitar (Guitar 1)

Electric Guitar (Guitar 2)

Bass

51

Voice

Drums

Acoustic Guitar (Guitar 1)

Electric Guitar (Guitar 2)

Bass

54

Voice

Drums

Acoustic Guitar (Guitar 1)

Electric Guitar (Guitar 2)

Bass

57

Voice

Drums

Acoustic Guitar (Guitar 1)

Electric Guitar (Guitar 2)

Bass

59

61

63

Voice

Drums

Acoustic Guitar (Guitar 1)

Acoustic Guitar (Riff A1)

Electric Guitar (Guitar 2)

Electric Guitar (Riff A)

Bass

65

Drums

Acoustic Guitar (Riff A1)

Electric Guitar (Riff A)

Bass

67

Voice

Drums

Acoustic Guitar (Guitar 1)

Acoustic Guitar (Riff A1)

Electric Guitar (Guitar 2)

Electric Guitar (Riff A)

Bass

70

Voice

Drums

Acoustic Guitar (Guitar 1)

Electric Guitar (Guitar 2)

Bass

73

Voice

Drums

Acoustic Guitar (Guitar 1)

Electric Guitar (Guitar 2)

Bass

76

Voice

Drums

Acoustic Guitar (Guitar 1)

Electric Guitar (Guitar 2)

Bass

79

Voice

Drums

Acoustic Guitar (Guitar 1)

Electric Guitar (Guitar 2)

Bass

82

Voice

Drums

Acoustic Guitar (Guitar 1)

Electric Guitar (Guitar 2)

Bass

84

Voice

Drums

Acoustic Guitar (Guitar 1)

Electric Guitar (Guitar 2)

Bass

85

Voice

Drums

Acoustic Guitar (Guitar 1)

Acoustic Guitar (Riff A1)

Electric Guitar (Guitar 2)

Electric Guitar (Riff A)

Bass

87

Voice

Drums

Acoustic Guitar (Guitar 1)

Acoustic Guitar (Riff A1)

Electric Guitar (Guitar 2)

Electric Guitar (Riff A)

Bass

89

Voice

Drums

Acoustic Guitar (Guitar 1)

Acoustic Guitar (Riff A1)

Electric Guitar (Guitar 2)

Electric Guitar (Riff A)

Bass

91

Drums

Acoustic Guitar (Guitar 1)

Acoustic Guitar (Riff A1)

Electric Guitar (Guitar 2)

Electric Guitar (Riff A)

Bass

93

Drums

Acoustic Guitar (Guitar 1)

Acoustic Guitar (Riff A1)

Electric Guitar (Guitar 2)

Electric Guitar (Riff A)

Bass

95

Drums

Acoustic Guitar (Guitar 1)

Acoustic Guitar (Riff A1)

Electric Guitar (Guitar 2)

Electric Guitar (Riff A)

Bass

96

Drums

Acoustic Guitar (Guitar 1)

Acoustic Guitar (Riff A1)

Electric Guitar (Guitar 2)

Electric Guitar (Riff A)

Bass

98 17

Drums

Acoustic Guitar (Guitar 1)

Acoustic Guitar (Riff A1)

Electric Guitar (Guitar 2)

Electric Guitar (Riff A)

Bass

100

Drums

Acoustic Guitar (Guitar 1)

Acoustic Guitar (Riff A1)

Electric Guitar (Guitar 2)

Electric Guitar (Riff A)

Bass

101

Voice

Drums

Acoustic Guitar (Guitar 1)

Acoustic Guitar (Riff A1)

Electric Guitar (Guitar 2)

Electric Guitar (Riff A)

Bass

103

Voice

Drums

Acoustic Guitar (Guitar 1)

Electric Guitar (Guitar 2)

Bass

105

Voice

Drums

Acoustic Guitar (Guitar 1)

Electric Guitar (Guitar 2)

Bass

107

Drums

Acoustic Guitar (Guitar 1)

Acoustic Guitar (Riff A1)

Electric Guitar (Guitar 2)

Electric Guitar (Riff A)

Bass

110

Drums

Acoustic Guitar (Guitar 1)

Acoustic Guitar (Riff A1)

Electric Guitar (Guitar 2)

Electric Guitar (Riff A)

Bass

113

Drums

Acoustic Guitar (Guitar 1)

Acoustic Guitar (Riff A1)

Electric Guitar (Guitar 2)

Electric Guitar (Riff A)

Bass

116

Drums

Acoustic Guitar (Guitar 1)

Acoustic Guitar (Riff A1)

Electric Guitar (Guitar 2)

Electric Guitar (Riff A)

Bass

119

Drums

Acoustic Guitar (Guitar 1)

Acoustic Guitar (Riff A1)

Electric Guitar (Guitar 2)

Electric Guitar (Riff A)

Bass

122

Drums

Acoustic Guitar (Guitar 1)

Acoustic Guitar (Riff A1)

Electric Guitar (Guitar 2)

Electric Guitar (Riff A)

Bass

124

Drums

Acoustic Guitar (Guitar 1)

Electric Guitar (Guitar 2)

Bass

126

Drums

Acoustic Guitar (Guitar 1)

Electric Guitar (Guitar 2)

Bass

128

Drums

Acoustic Guitar (Guitar 1)

Electric Guitar (Guitar 2)

Bass

130

Drums

Acoustic Guitar (Guitar 1)

Electric Guitar (Guitar 2)

Bass

132

Drums

Acoustic Guitar (Guitar 1)

Electric Guitar (Guitar 2)

Bass

133

Drums

Acoustic Guitar (Guitar 1)

Electric Guitar (Guitar 2)

Bass

134

Drums

Acoustic Guitar (Guitar 1)

Electric Guitar (Guitar 2)

Bass

135

Drums

Acoustic Guitar (Guitar 1)

Electric Guitar (Guitar 2)

Bass

136 25

Drums

Acoustic Guitar (Guitar 1)

Electric Guitar (Guitar 2)

Bass

137

Drums

Acoustic Guitar (Guitar 1)

Electric Guitar (Guitar 2)

Bass

138 25

Drums

Acoustic Guitar (Guitar 1)

Electric Guitar (Guitar 2)

Bass

139

Drums

Acoustic Guitar (Guitar 1)

Electric Guitar (Guitar 2)

Bass

140

Drums

Acoustic Guitar (Guitar 1)

Electric Guitar (Guitar 2)

Bass

141

Voice

Drums

Acoustic Guitar (Guitar 1)

Electric Guitar (Guitar 2)

Bass

142

Voice

Drums

Acoustic Guitar (Guitar 1)

Electric Guitar (Guitar 2)

Bass

143

Voice

Drums

Acoustic Guitar (Guitar 1)

Electric Guitar (Guitar 2)

Bass

144

Voice

Drums

Acoustic Guitar (Guitar 1)

Electric Guitar (Guitar 2)

Bass

145

Voice

Drums

Acoustic Guitar (Guitar 1)

Electric Guitar (Guitar 2)

Bass

146

Drums

Acoustic Guitar (Guitar 1)

Electric Guitar (Guitar 2)

Bass

147

Drums

Acoustic Guitar (Guitar 1)

Electric Guitar (Guitar 2)

Bass

148

Drums

Acoustic Guitar (Guitar 1)

Electric Guitar (Guitar 2)

Bass

149

Voice

Drums

Acoustic Guitar (Guitar 1)

Electric Guitar (Guitar 2)

Bass

150

Voice

Drums

Acoustic Guitar (Guitar 1)

Electric Guitar (Guitar 2)

Bass

151

Voice

Drums

Acoustic Guitar (Guitar 1)

Electric Guitar (Guitar 2)

Bass

152 $\text{♩} = 216,000610$

Voice

Drums

Acoustic Guitar (Guitar 1)

Electric Guitar (Guitar 2)

Bass

154

Voice

Drums

Acoustic Guitar (Guitar 1)

Electric Guitar (Guitar 2)

Bass

156

Drums

Acoustic Guitar (Guitar 1)

Electric Guitar (Guitar 2)

Bass

158

Drums

Acoustic Guitar (Guitar 1)

Electric Guitar (Guitar 2)

Bass

160

Drums

Acoustic Guitar (Guitar 1)

Electric Guitar (Guitar 2)

Bass

162

Drums

Acoustic Guitar (Guitar 1)

Electric Guitar (Guitar 2)

Bass

164

Drums

Acoustic Guitar (Guitar 1)

Electric Guitar (Guitar 2)

Bass

166

Drums

Acoustic Guitar (Guitar 1)

Electric Guitar (Guitar 2)

Bass

168

Drums

Acoustic Guitar (Guitar 1)

Electric Guitar (Guitar 2)

Bass

170

Drums

Acoustic Guitar (Guitar 1)

Electric Guitar (Guitar 2)

Bass

172

Drums

Acoustic Guitar (Guitar 1)

Electric Guitar (Guitar 2)

Bass

174

Drums

Acoustic Guitar (Guitar 1)

Electric Guitar (Guitar 2)

Bass

176

Drums

Acoustic Guitar (Guitar 1)

Electric Guitar (Guitar 2)

Bass

177

Drums

Acoustic Guitar (Guitar 1)

Electric Guitar (Guitar 2)

Guitar Solo

Bass

178

Drums

Acoustic Guitar (Guitar 1)

Electric Guitar (Guitar 2)

Guitar Solo

Bass

179

Drums

Acoustic Guitar (Guitar 1)

Electric Guitar (Guitar 2)

Guitar Solo

Bass

180

Drums

Acoustic Guitar (Guitar 1)

Electric Guitar (Guitar 2)

Guitar Solo

Bass

181

Drums

Acoustic Guitar (Guitar 1)

Electric Guitar (Guitar 2)

Guitar Solo

Bass

182

Drums

Acoustic Guitar (Guitar 1)

Electric Guitar (Guitar 2)

Guitar Solo

Bass

183

Drums

Acoustic Guitar (Guitar 1)

Electric Guitar (Guitar 2)

Guitar Solo

Bass

184

Drums

Acoustic Guitar (Guitar 1)

Electric Guitar (Guitar 2)

Guitar Solo

Bass

185

Drums

Acoustic Guitar (Guitar 1)

Electric Guitar (Guitar 2)

Guitar Solo

Bass

186

Drums

Acoustic Guitar (Guitar 1)

Electric Guitar (Guitar 2)

Guitar Solo

Bass

188

Drums

Acoustic Guitar (Guitar 1)

Electric Guitar (Guitar 2)

Guitar Solo

Bass

190

Drums

Acoustic Guitar (Guitar 1)

Electric Guitar (Guitar 2)

Guitar Solo

Bass

191

Drums

Acoustic Guitar (Guitar 1)

Electric Guitar (Guitar 2)

Guitar Solo

Bass

192

Drums

Acoustic Guitar (Guitar 1)

Electric Guitar (Guitar 2)

Guitar Solo

Bass

193

Drums

Acoustic Guitar (Guitar 1)

Electric Guitar (Guitar 2)

Guitar Solo

Bass

195

Drums

Acoustic Guitar (Guitar 1)

Electric Guitar (Guitar 2)

Guitar Solo

Bass

197

Drums

Acoustic Guitar (Guitar 1)

Electric Guitar (Guitar 2)

Guitar Solo

Bass

198

Drums

Acoustic Guitar (Guitar 1)

Electric Guitar (Guitar 2)

Guitar Solo

Bass

200

Drums

Acoustic Guitar (Guitar 1)

Electric Guitar (Guitar 2)

Guitar Solo

Bass

202

Drums

Acoustic Guitar (Guitar 1)

Electric Guitar (Guitar 2)

Guitar Solo

Bass

204

Drums

Acoustic Guitar (Guitar 1)

Electric Guitar (Guitar 2)

Guitar Solo

Bass

206

Drums

Acoustic Guitar (Guitar 1)

Electric Guitar (Guitar 2)

Guitar Solo

Bass

208

Drums

Acoustic Guitar (Guitar 1)

Electric Guitar (Guitar 2)

Guitar Solo

Bass

210

Drums

Acoustic Guitar (Guitar 1)

Electric Guitar (Guitar 2)

Guitar Solo

Bass

212

Drums

Guitar Solo

Bass

214

Drums

Guitar Solo

Bass

216

Drums

Guitar Solo

Bass

218

Drums

Guitar Solo

Bass

220

Drums

Guitar Solo

Bass

222

Drums

Acoustic Guitar (Guitar 1)

Electric Guitar (Guitar 2)

Electric Guitar (Riff A)

Guitar Solo

Bass

224

Drums

Acoustic Guitar (Guitar 1)

Electric Guitar (Guitar 2)

Electric Guitar (Riff A)

Bass

226

Drums

Acoustic Guitar (Guitar 1)

Electric Guitar (Guitar 2)

Electric Guitar (Riff A)

Bass

228

Drums

Acoustic Guitar (Guitar 1)

Electric Guitar (Guitar 2)

Electric Guitar (Riff A)

Bass

230

Drums

Acoustic Guitar (Guitar 1)

Electric Guitar (Guitar 2)

Electric Guitar (Riff A)

Bass

232

Drums

Acoustic Guitar (Guitar 1)

Electric Guitar (Guitar 2)

Electric Guitar (Riff A)

Bass

234

Drums

Acoustic Guitar (Guitar 1)

Electric Guitar (Guitar 2)

Electric Guitar (Riff A)

Bass

236

Drums

Acoustic Guitar (Guitar 1)

Electric Guitar (Guitar 2)

Electric Guitar (Riff A)

Bass

238

Drums

Acoustic Guitar (Guitar 1)

Electric Guitar (Guitar 2)

Electric Guitar (Riff A)

Bass

240

Drums

Acoustic Guitar (Guitar 1)

Electric Guitar (Guitar 2)

Electric Guitar (Riff A)

Bass

242

Drums

Acoustic Guitar (Guitar 1)

Electric Guitar (Guitar 2)

Bass

244

Drums

Acoustic Guitar (Guitar 1)

Electric Guitar (Guitar 2)

Bass

246

Drums

Acoustic Guitar (Guitar 1)

Electric Guitar (Guitar 2)

Bass

248

Drums

Acoustic Guitar (Guitar 1)

Electric Guitar (Guitar 2)

Bass

251

Drums

Acoustic Guitar (Guitar 1)

Electric Guitar (Guitar 2)

Bass

253

Drums

Acoustic Guitar (Guitar 1)

Electric Guitar (Guitar 2)

Bass

256

Drums

Acoustic Guitar (Guitar 1)

Electric Guitar (Guitar 2)

Bass

258

Drums

Acoustic Guitar (Guitar 1)

Electric Guitar (Guitar 2)

Bass

260

Drums

Acoustic Guitar (Guitar 1)

Electric Guitar (Guitar 2)

Bass

262

Drums

Acoustic Guitar (Guitar 1)

Electric Guitar (Guitar 2)

Bass

265

Drums

Acoustic Guitar (Guitar 1)

Electric Guitar (Guitar 2)

Bass

266

Drums

Acoustic Guitar (Guitar 1)

Electric Guitar (Guitar 2)

Bass

Unsorted - ONE

Voice

♩ = 108,000107

102

105

141

144

150

153

Unsorted - ONE

Drums

♩ = 108,000107

V.S.

2

Drums

59

63

67

72

77

82

85

89

94

99

103

105

109

114

119

124

127

130

133

136

Drums

Drums

175

6 3 3 6 3

179

3

183

6 3 3 6

187

3

191

3 3 3

195

3 3

199

3 3

203

3

207

3

211

6 3 6 6 3

Drums

Drums

258

262

265

Acoustic Guitar (Guitar 1) Unsorted - ONE

♩ = 108,000107

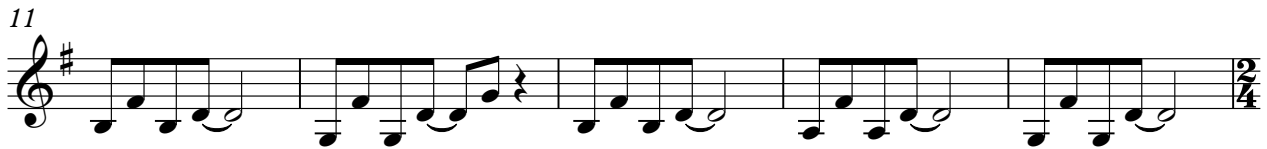

42

48

53

58

64

72

78

83

89

95

Acoustic Guitar (Guitar:)]

100

6 6 6

103

106

113

122

128

133

6 6

135

6 6

137

6 6

139

6 6

V.S.

Acoustic Guitar (Guitar 1)

141

143

145

147

149

151

153 = 216,000610

156

159

162

165

168

171

174

177

181

185

189

193

197

V.S.

201

205

209

224

228

232

236

240

243

246

250

6 3 3 3

254

258

262

265

3 3 6 3 3

Unsorted - ONE

Acoustic Guitar (Riff A1)

♩ = 108,000107

Acoustic Guitar (Riff A1)

107

112

117

122

131

Unsorted - ONE

Electric Guitar (Guitar 2)

♩ = 108,000107

7

12

17

21

25

30

8

42

47

52

57

V.S.

63

4

72

77

82

86

93

98

101

104

108

115

122

128

133

135

137

139

141

143

145

V.S.

Electric Guitar (Guitar 2)

147

149

151

153 = 216,000610

156

159

162

165

168

171

174

177

180

183

186

190

194

198

202

206

V.S.

210

6 12 3 3 3

225

3 3 3 3 3 3 3

229

3 3 3 3 3 3 3

233

3 3 3 3 3 3 3

237

3 3 3 3 3 3 3 3 3

241

6 3 3 3 6 3

244

3 3 6 3 3 3

247

6 3 3 3

251

6 3 3 3

255

6 6

259

263

266

Electric Guitar (Riff A)

Unsorted - ONE

♩ = 108,000107

Electric Guitar (Riff A)

86

89

92

95

98

101

110

116

122

223

Electric Guitar (Riff A)

226

229

232

235

238

240

Unsorted - ONE

Guitar Solo

♩ = 108,000107

7 7 8

25 24 7 2

60 15 7 2

86 16 5 24

131 22 24

♩ = 216,000610

177 6 6 6 6

178 6 6 6 6

179 6 6 6 6

180 6 6 6 6

181 6 6 6 6

V.S.

Guitar Solo

182

183

185

188

191

193

196

199

203

208

Guitar Solo

212

6 6 6 3 3 3

215

6 3 3 3 6 3

218

3 3 6 3 3 3

221

6 3 6 6 45

Unsorted - ONE

Bass

♩ = 108,000107

24

29

35

41

47

52

58

62

68

V.S.

74

79

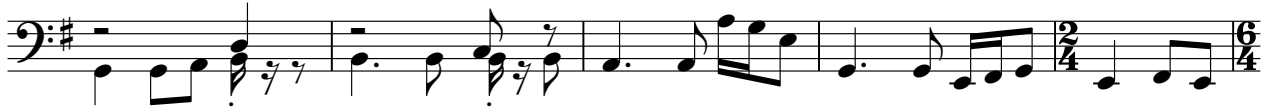

84

88

94

100

104

108

114

119

124

130

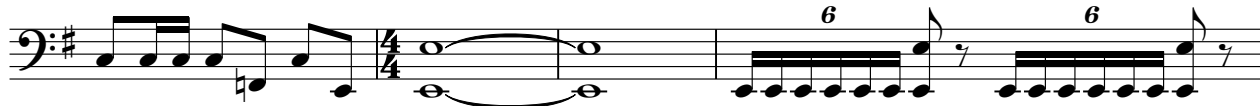

134

136

138

140

142

144

146

148

V.S.

150

152

$\text{♩} = 216,000610$

155

159

162

165

169

173

176

179

183

6 3 3 3 6 3

186

3 6 6 6 6

190

6 6 6 6

194

6 6 6 6

198

6 6 6 6

202

6 6 6 6

206

6 6 6 6

210

6 6 3 6

213

6 3 3 3 6 3 3 3

217

6 3 3 3 6 3 3 3

V.S.

221

224

228

232

236

240

244

248

252

256

260

264

266
