

Unsorted PWA1 - WOMANINL

♩ = 84,000084

4

Perc.

J. Gtr.

J. Gtr.

E. Piano

S. Bass

Vla.

Solo

6

Perc.

J. Gtr.

J. Gtr.

E. Piano

S. Bass

Vla.

Solo

8

Hn.

Perc.

J. Gtr.

J. Gtr.

T	1	1 1 1	1	1	1	1	1
A	1	1 1 1	1	1	1	2	1
B	2	2 2 2	2	4	4 1 4	6	6 6 6

E. Piano

S. Bass

Vla.

Solo

11

Hn.

Perc.

J. Gtr.

T	1	1	1	1	2	2	1	1	1	3	4	4	4	4	4	4	4	1
A	4	4	4	1	6	1	4	3	4	3	3	4	3	3	3	3	3	3
B	1			6	6		2	4	2	4	3	4	4	4	4	4	4	4

E. Piano

S. Bass

14

Hn.

Perc.

J. Gtr.

E. Piano

S. Bass

T	4	4	4	4	1	6	2	4	2	2	3	2	2	2	2	1	1	3
A	1	1	1	1	1	6	2	4	4	1	1	4	1	1	1	1	1	3
B	2	2	2	2	2	0	2	4	4	1	1	4	1	1	1	1	1	3

17

Hn.

Perc.

J. Gtr.

E. Piano

S. Bass

T	3	0	0	1	3	1	2	2	3	3	2	2	3	3	1	1	1
A	3	3	3	3	3	3	4	4	4	1	1	1	6	3	3	1	1
B	3	3	3	3	3	3	4	4	4	1	1	1	6	3	3	1	1

20

Hn.
Hn.
Perc.
J. Gtr.
E. Piano
S. Bass

T	4	3	4	4	3	3	3	3	3	2	1	1	1	1
A	3	4	3	4	4	4	4	4	4	4	2	2	2	2
B	2	4	2	4	4	4	4	4	4	4	4	4	4	4

23

Hn.
Hn.
Perc.
J. Gtr.
E. Piano
S. Bass

T	3	1	4	2	2	4	1	0	0	0	1
A	4	4	4	4	4	4	4	3	3	3	3
B	4	4	4	2	1	4	1	1	1	1	1

26

Hn.

Perc.

J. Gtr.

E. Piano

S. Bass

Syn. Voice

Vla.

28

Hn.

Perc.

J. Gtr.

E. Piano

S. Bass

Syn. Voice

Vla.

31

Hn.

Perc.

J. Gtr.

E. Piano

S. Bass

Syn. Voice

Vla.

34

Hn.

Perc.

J. Gtr.

J. Gtr.

E. Piano

S. Bass

Syn. Voice

Vla.

Solo

36

Hn.

Perc.

J. Gtr.

J. Gtr.

E. Piano

S. Bass

Vla.

Solo

39

Hn.

Perc.

J. Gtr.

E. Piano

S. Bass

Vla.

42

Hn.

Perc.

J. Gtr.

E. Piano

S. Bass

Vla.

45

Hn.

Perc.

J. Gtr.

E. Piano

S. Bass

Vla.

48

Hn.
Hn.
Perc.
J. Gtr.
E. Piano
S. Bass
Vla.

T	2	2	4	1	4	4	3	3	3	2	1	1
A	1	1	3	4	3	4	4	4	4	1	2	2
B	1	1	2	4	2	3	4	4	4	4	2	2

51

Hn.
Hn.
Perc.
J. Gtr.
E. Piano
S. Bass
Vla.

T	1	1	3	1	4	4	4	0	0				
A	2	2	4	4	4	4	4	3	3	3			
B	4	4	2	4	4	4	4	4	2	1	3	3	1

58

Hn.

Perc.

J. Gtr.

E. Piano

S. Bass

Syn. Voice

Vla.

61

Hn.

Perc.

J. Gtr.

J. Gtr.

E. Piano

S. Bass

Syn. Voice

Vla.

Solo

64

Perc.

J. Gtr.

J. Gtr.

E. Piano

S. Bass

Vla.

Solo

66

Hn.

Perc.

J. Gtr.

J. Gtr.

E. Piano

S. Bass

Syn. Voice

Vla.

Solo

68

Hn.

Perc.

J. Gtr.

E. Piano

S. Bass

Syn. Voice

Vla.

71

Hn.

Perc.

J. Gtr.

E. Piano

S. Bass

Syn. Voice

Vla.

74

Hn.

Perc.

J. Gtr.

E. Piano

S. Bass

Syn. Voice

Vla.

76

Hn.

Perc.

J. Gtr.

E. Piano

S. Bass

Vla.

79

Hn.

Perc.

J. Gtr.

E. Piano

S. Bass

Vla.

82

Hn.

Perc.

J. Gtr.

E. Piano

S. Bass

Vla.

Horn in F

Unsorted PWA1 - WOMANINL

♩ = 84,000084

9

14

18

23

27

31

34

(C)1991 Roland Corporation
(C)1991 Roland Corporation

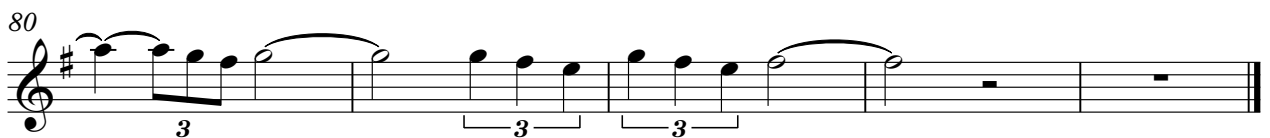
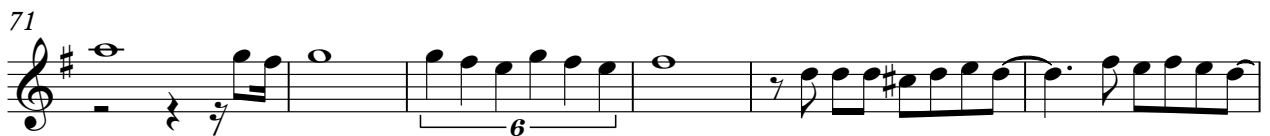

Horn in F

Unsorted PWA1 - WOMANINL

$\text{♩} = 84,000084$

20

26

23

52

30

(C)1991 Roland Corporation
(C)1991 Roland Corporation

Unsorted PWA1 - WOMANINL

Percussion

♩ = 84,000084

(C)1991 Roland Corporation
(C)1991 Roland Corporation

V.S.

41

45

49

53

57

61

65

69

73

77

Percussion

81

♩ = 84,000084

Unsorted PWA1 - WOMANINL

Jazz Guitar

♩ = 84,000084

6

D				1				1	1	1		1	1	1	1	1	1
T								1	1	1		1	1	1	1	1	1
A				3				3				3	3				
G				4				4	4	4		4	4	4	4	4	4
B				6	1	1		6	2			2	2	2	2		
D				1				1				2	2	2	2	2	1

6

T	1	1	1	1	1	1	1	1	1	1	1	1	1	1	1	1	1
A	4	4	4	4	4	4	4	4	4	4	4	4	4	4	4	4	4
B	1							1	4	4	4	4	1	3	1	2	2

10

T	1	1	1	1	2			1	1	1	1	2	2	2	1	1	1
A	4	4	1	4	1			1	4	4	4	1	6	1	4	3	4
B	6	6	6	6	6	6	6	1	4	4	4	6	6	2	4	2	4

13

T	4	4	4	4	4	4	4	4	1	4	4	4	4	4	4	4	2
A	3	3	3	3	3	3	3	3	3	3	3	3	3	3	3	3	2
B	4	4	4	4	4	4	4	4	4	4	4	4	4	4	4	4	2

16

T	2	2						0	0	0	1	3	1	2	2	2	2
A	1	1	1	1	1	1	3	3	3	3	3	3	3	3	3	3	3
B	1	1	1	1	1	1	3	3	3	3	3	3	3	3	3	3	3

20

T	4			4	4			3	3	3	3	3	3	3	2	1	1
A	3	3		1	1			4	4	4	4	4	4	4	2	1	1
B	4	4	3	3	3			4	4	4	4	4	4	4	2	4	4

23

T				1	2	2		4				1	0	0	0	1	1
A	3	4	4	4	4	4		4	4	4	4	3	3	3	3	3	3
B	4	4	4	4	4	4	2	1	1	1	2	1	1	1	1	1	1

27

T				1				0									0
A	3	3		1	3			3	1	1	1	1	3	3	3	3	3
B	4	4	1	4	1	3	3	4	4	4	1	3	3	3	3	3	3

30

T				4				4	4	2	2	2	2	2	2	2	2
A	3	3		1	1	1		1	1	1	1	1	1	1	1	1	1
B	4	4	1	3	3			4	3	3	1	1	1	1	1	1	1

33

T	2	2		1	1	1		1	1	1		1	1	6	1	1	1
A	1	1		4	4	4		4	4	4	4	4	4	1	4	1	4
B	6	6		4	4	4		4	4	4	4	4	4	1	4	1	4

(C)1991 Roland Corporation
(C)1991 Roland Corporation

V.S.

T	1 1	1 1	1 1 1 1	1 1 1 1	1 1 1 1	1 1 1 1	1 1 1 1
A	1 1	3 1	1 1 1 1	1 1 1 1	1 1 1 1	2 2 1 1	1 1 1 1
B	1 4	2 2 2	2 2 2 2	2 2 2 2	2 4 4 1	4 4 4 4	6 6

40

T	1 1 1 1	4 4 4 4	4 4 4 4	4 4 4 4	4 4 4 4	4 4 4 4	2 2 2 2
A	1 1	4 4	3 3 4 4	3 3 4 4	3 3 4 4	3 3 4 4	2 2 2 2
B	6 6	2 2	4 4 4 4	4 4 4 4	4 4 4 4	4 4 4 4	6 6

44

T	2 2 2 2	0 0	0 0	0 0	0 0	0 0	0 0
A	1 1 1 1	1 1 1 1	1 1 1 1	1 1 1 1	1 1 1 1	1 1 1 1	1 1 1 1
B	1 4 6	1 1 1 1	1 1 1 1	1 1 1 1	3 3 3 3	3 3 3 3	1 1 1 1

47

T	2 2 3 3	2 2 4 1	4 4 3 3	3 3 3 3	2 2 2 2	2 2 2 2	2 2 2 2
A	1 1 3 3	1 1 3 3	1 1 3 3	1 1 3 3	1 1 3 3	1 1 3 3	1 1 3 3
B	4 1 6	1 1 4 4	2 2 4 4	4 4 4 4	4 4 4 4	4 4 4 4	4 4 4 4

51

T	1 1 3 3	4 4 4 4	4 4 3 3	3 3 3 3	0 0	0 0	0 0
A	1 1 3 3	4 4 4 4	4 4 3 3	3 3 3 3	3 3 3 3	3 3 3 3	3 3 3 3
B	4 4 4 4	4 4 4 4	4 4 4 4	4 4 4 4	2 1 1 1	2 1 1 1	1 1 1 1

55

T	1 3 3 3	3 3 3 3	3 3 3 3	3 3 3 3	0 0	0 0	0 0
A	3 3 3 3	3 3 3 3	3 3 3 3	3 3 3 3	3 3 3 3	3 3 3 3	3 3 3 3
B	1 5 1 1	1 1 1 1	1 1 1 1	1 1 1 1	1 1 1 1	1 1 1 1	1 1 1 1

59

T	4 1 1 4	2 2 2 2	2 2 2 2	2 2 2 2	2 2 2 2	2 2 2 2	2 2 2 2
A	1 1 3 3	1 1 1 1	1 1 1 1	1 1 1 1	1 1 1 1	1 1 1 1	1 1 1 1
B	4 4 4 4	6 6 6 6	6 6 6 6	6 6 6 6	6 6 6 6	6 6 6 6	6 6 6 6

62

T	3 3 3 3	1 1 1 1	6 6 1 1	1 1 1 1	1 1 1 1	1 1 1 1	0 0
A	4 4 4 4	4 4 4 4	4 4 4 4	4 4 4 4	4 4 4 4	4 4 4 4	4 4
B	4 4 4 4	6 6 6 6	6 6 6 6	6 6 6 6	6 6 6 6	6 6 6 6	1 4

65

T	1 1 1 1	1 1 1 1	1 1 1 1	1 1 1 1	2 2 2 2	2 2 2 2	1 1 2 2
A	0 0 0 0	0 0 0 0	0 0 0 0	0 0 0 0	0 0 0 0	0 0 0 0	0 0 0 0
B	4 4 4 4	2 2 2 2	2 2 2 2	2 2 2 2	4 4 4 4	4 4 4 4	2 2 2 2

68

T	2 2 2 2	2 2 2 2	2 2 2 2	1 1 1 1	2 2 2 2	2 2 2 2	2 2 2 2
A	4 4 4 4	4 4 4 4	4 4 4 4	4 4 4 4	4 4 4 4	4 4 4 4	4 4 4 4
B	2 2 2 2	2 2 2 2	2 2 2 2	2 2 2 2	2 2 2 2	2 2 2 2	2 2 2 2

70

T	1	1	2	2	0	0	0	0	0	0	3	3	3	3	0	0	
A	2	2	2	2	0	0	0	0	0	0	2	2	2	2	2	2	2
B	4	4	4	4	0	0	0	4	4	4	0	4	0	0	0	0	

73

T	3	3	3	3	3	4	4	4	4	4	4	4	4	4
A	2	2	2	2	2	4	4	4	4	4	4	4	4	4
B	0	0	0	0	0	2	2	2	2	2	2	2	2	2

75

T	2	2	2	2	1	2	2	2	2	2	2	2	2	2
A	0	0	0	4	4	4	4	4	4	4	4	4	4	4
B	2	2	2	2	2	2	2	2	2	2	2	2	2	2

77

T	2	2	2	2	1	1	2	2	2	2	2	2	2	1
A	0	0	0	4	4	4	0	0	0	0	4	4	4	4
B	2	2	2	2	2	2	2	2	2	2	2	2	2	2

79

T	2	2	2	0	0	0	0	0	3	0	0	0
A	0	0	0	2	0	4	4	0	2	2	5	2
B	2	2	2	0	4	4	0	0	0	2	2	2

81

T	0	0	0	0	2	0	0	2	2	1	2			
A	2	5	2	5	2	2	5	2	2	4	4	4	4	
B	2	2	2	0	2	2	2	2	2	0	2	4	4	4

83

T	1	1	1	1					
A	2	2	2	2					
B	2	4	2	4	4	2	4		

Electric Piano

Unsorted PWA1 - WOMANINL

♩ = 84,000084

7

11

14

17

20

(C)1991 Roland Corporation
(C)1991 Roland Corporation

V.S.

23

26

30

33

37

40

43

46

50

53

57

60

64

69

74

79

82

Unsorted PWA1 - WOMANINL

Synth Bass

♩ = 84,000084

8

14

19

24

29

33

38

43

48

(C)1991 Roland Corporation
(C)1991 Roland Corporation

V.S.

53

58

62

67

70

74

77

81

Synth Voice

Unsorted PWA1 - WOMANINL

♩ = 84,000084

25

28

32

54

57

61

67

70

73

19

3

3

10

(C)1991 Roland Corporation
(C)1991 Roland Corporation

Unsorted PWA1 - WOMANINL

Viola

♩ = 84,000084

7 **16**

28

34

39

44

49

55

62

66

6

(C)1991 Roland Corporation
(C)1991 Roland Corporation

V.S.

2

Viola

69

74

78

81

Solo

Unsorted PWA1 - WOMANINL

♩ = 84,000084

7/7

8 **24**

38 **24**

64 **18**

(C)1991 Roland Corporation
(C)1991 Roland Corporation