

# Velvet Revolver - Fall To Pieces

♩ = 135,000137

The musical score is arranged in a multi-stem format with the following parts from top to bottom:

♩ = 135,000137

3

Drums

Jazz Guitar

Clean Guitar

Bass

Pads

6

Drums

Jazz Guitar

Clean Guitar

Bass

Pads

9

Melody

Drums

Jazz Guitar

Clean Guitar

Bass

Pads

11

Melody

Drums

Jazz Guitar

Clean Guitar

Bass

Pads

14

Melody

Drums

Jazz Guitar

Clean Guitar

Bass

Pads

16

Melody

Drums

Jazz Guitar

Clean Guitar

Bass

Pads

19

Melody

Drums

Jazz Guitar

Clean Guitar

Bass

Pads

22

Melody

Drums

Jazz Guitar

Clean Guitar

Bass

Pads

25

Melody

Drums

Jazz Guitar

Clean Guitar

Overdriven Guitar

Distortion Guitar

Bass

Pads

28

Melody

Drums

Overdriven Guitar

Distortion Guitar

Bass

31

Melody

Drums

Lead Guitar

Overdriven Guitar

Distortion Guitar

Bass

T	1		1	1	1
A	1	4	1	1	1 4
B	4	4	4	4	4 2

T	1		1	1	1
A	1	4	1	1	1 4
B	4	2	4	4	4 2

34

Melody

Drums

Lead Guitar

Overdriven Guitar

Distortion Guitar

Bass

T	2	2	2	2	2 2
A	1	1	1	1	1 1
B	4	4	4	4	4 4

T	2	2	2	2	2 2
A	1	1	1	1	1 1
B	4	4	4	4	4 4

36

Melody

Drums

Lead Guitar

Overdriven Guitar

Distortion Guitar

Bass

T	0			3	0	3	0
A	4	4	4	1	2	1	2
B	2	4	2	4	2	4	2

T	0			3	0	3	0
A	4	4	4	1	2	1	2
B	2	4	2	4	2	4	2

38

Drums

Lead Guitar

Overdriven Guitar

Distortion Guitar

Bass

T	2	2	2	2	2	2	2
A	1	1	1	1	1	1	1
B	4	4	4	4	4	4	4

T	2	2	2	2	2	2	2
A	1	1	1	1	1	1	1
B	4	4	4	4	4	4	4

40

Melody

Drums

Jazz Guitar

Lead Guitar

Clean Guitar

Overdriven Guitar

T	0		
A	4	4	4
B	2	2	2

Distortion Guitar

T	0		
A	4	4	4
B	2	2	2

Bass

43

Melody

Drums

Jazz Guitar

Clean Guitar

Bass

46

Melody

Drums

Jazz Guitar

Clean Guitar

Bass

49

Harmony

Melody

Drums

Jazz Guitar

Clean Guitar

Bass

52

Harmony

Melody

Drums

Jazz Guitar

Clean Guitar

Bass

55

Harmony

Melody

Drums

Jazz Guitar

Clean Guitar

Bass

58

Harmony

Melody

Drums

Overdriven Guitar

Distortion Guitar

Bass

Instrument	Measure 58	Measure 59	Measure 60
Overdriven Guitar	T: 1, A: 1, B: 4	T: 1, A: 1, B: 4	T: 1, A: 1, B: 4
Distortion Guitar	T: 1, A: 1, B: 4	T: 1, A: 1, B: 4	T: 1, A: 1, B: 4

61

Melody

Drums

Overdriven Guitar

Distortion Guitar

Bass

Instrument	Measure 61	Measure 62	Measure 63
Overdriven Guitar	T: 2, A: 1, B: 4	T: 2, A: 4, B: 2	T: 0, A: 4, B: 2
Distortion Guitar	T: 2, A: 1, B: 4	T: 2, A: 4, B: 2	T: 0, A: 4, B: 2

64

Melody

Drums

Overdriven Guitar

T		1	1	1	2
A	4	1	1	1 4	1
B	4	4	4	4 2	4
	2				

Distortion Guitar

T		1	1	1	2
A	4	1	1	1 4	1
B	4	4	4	4 2	4
	2				

Bass

67

Melody

Drums

Overdriven Guitar

T	2	2	2 2	0
A	1	1	1 1	
B	4	4	4 4	4
				4
				2

Distortion Guitar

T	2	2	2 2	0
A	1	1	1 1	
B	4	4	4 4	4
				4
				2

Bass

69

Melody

Drums

Overdriven Guitar

Distortion Guitar

Bass

T		3	0	3	0	2	2
A	4					1	1
B	4	1	2	1	2	4	4
	2						

T		3	0	3	0	2	2
A	4					1	1
B	4	1	2	1	2	4	4
	2						

71

Melody

Drums

Overdriven Guitar

Distortion Guitar

Bass

T	2		2	2	2	0	
A	1		1	1	1		
B	4	4	4	4	4	4	4
						2	2

T	2		2	2	2	0	
A	1		1	1	1		
B	4	4	4	4	4	4	4
						2	2

73

Melody

Drums

Overdriven Guitar

Distortion Guitar

Bass

T		3	0	3	0	2	2
A	4					1	1
B	4	1	2	1	2	4	4
	2						

T		3	0	3	0	2	2
A	4					1	1
B	4	1	2	1	2	4	4
	2						

75

Melody

Drums

Overdriven Guitar

Distortion Guitar

Bass

T	2		2	2	2	0	
A	1		1	1	1		
B	4	4	4	4	4	4	4
						2	2

T	2		2	2	2	0	
A	1		1	1	1		
B	4	4	4	4	4	4	4
						2	2

77

Melody

Drums

Overdriven Guitar

Distortion Guitar

Bass

T		3	0	3	0	2	2
A	4					1	1
B	4	1	2	1	2	4	4
	2						

T		3	0	3	0	2	2
A	4					1	1
B	4	1	2	1	2	4	4
	2						

79

Melody

Drums

Overdriven Guitar

Distortion Guitar

Bass

T	2		2	2	2	0	
A	1		1	1	1		
B	4	4	4	4	4	4	4
						2	2

T	2		2	2	2	0	
A	1		1	1	1		
B	4	4	4	4	4	4	4
						2	2

81

Melody

Drums

Jazz Guitar

Clean Guitar

Overdriven Guitar

Distortion Guitar

Bass

83

Melody

Drums

Jazz Guitar

Clean Guitar

Overdriven Guitar

Distortion Guitar

Bass

85

Melody

Drums

Jazz Guitar

Clean Guitar

Overdriven Guitar

Distortion Guitar

Bass

Overdriven Guitar	T		3
	A	4	
	B	2	1
Distortion Guitar	T		3
	A	4	
	B	2	1

87

Harmony

Melody

Drums

Jazz Guitar

Clean Guitar

Overdriven Guitar

Distortion Guitar

Bass

Overdriven Guitar	T	3	
	A		4
	B	1	2
Distortion Guitar	T	3	
	A		4
	B	1	2

89

Harmony

Melody

Drums

Jazz Guitar

Clean Guitar

Overdriven Guitar	T		
	A	4	3
	B	2	1

Distortion Guitar	T		
	A	4	3
	B	2	1

Bass

91

Melody

Drums

Jazz Guitar

Clean Guitar

Overdriven Guitar	T	3	
	A	1	6
	B		4

Distortion Guitar	T	3	
	A	1	6
	B		4

Bass

93

Melody

Drums

Jazz Guitar

Clean Guitar

Overdriven Guitar

Distortion Guitar

Bass

T		
A	6	4
B	4	2

T		
A	6	4
B	4	2

95

Melody

Drums

Jazz Guitar

Clean Guitar

Overdriven Guitar

Distortion Guitar

Bass

T		
A	4	
B	2	

T		
A	4	
B	2	

96

Harmony

Melody

Drums

Jazz Guitar

Lead Guitar

Clean Guitar

Overdriven Guitar

Distortion Guitar

Bass

- Overdriven Guitar:** Tablature with fret numbers: T, A 4, B 2.
- Distortion Guitar:** Tablature with fret numbers: T, A 4, B 2.

98

Harmony

Melody

Drums

Lead Guitar

Overdriven Guitar

Distortion Guitar

Bass

T	2	2	2	2	2	2
A	1	1	1	1	1	1
B	4	4	4	4	4	4

T	2	2	2	2	2	2
A	1	1	1	1	1	1
B	4	4	4	4	4	4

100

Drums

Lead Guitar

Overdriven Guitar

Distortion Guitar

Bass

T	0	3	0	3	0
A	4	4	1	2	1
B	2	2	2	2	2

T	0	3	0	3	0
A	4	4	1	2	1
B	2	2	2	2	2

102 23

Drums

Lead Guitar

Overdriven Guitar

T	2	2	2	2	2
A	1	1	1	1	1
B	4	4	4	4	4

Distortion Guitar

T	2	2	2	2	2
A	1	1	1	1	1
B	4	4	4	4	4

Bass

104

Drums

Lead Guitar

Overdriven Guitar

T	0	4	4	3	0	3	0
A	4	4	4	1	2	1	2
B	2	2	2	1	2	1	2

Distortion Guitar

T	0	4	4	3	0	3	0
A	4	4	4	1	2	1	2
B	2	2	2	1	2	1	2

Bass

106

Drums

Lead Guitar

Overdriven Guitar

T	2	2	2	2	2
A	1	1	1	1	1
B	4	4	4	4	4

Distortion Guitar

T	2	2	2	2	2
A	1	1	1	1	1
B	4	4	4	4	4

Bass

108

Drums

Lead Guitar

Overdriven Guitar

Distortion Guitar

Bass

110

Drums

Lead Guitar

Overdriven Guitar

Distortion Guitar

Bass

112

Drums

Lead Guitar

Overdriven Guitar

Distortion Guitar

Bass

114

Melody

Drums

Lead Guitar

Overdriven Guitar

Distortion Guitar

Bass

T 2 2 2 2 2 2  
A 1 1 1 1 1 1  
B 4 4 4 4 4 4

T 2 2 2 2 2 2  
A 1 1 1 1 1 1  
B 4 4 4 4 4 4

116

Melody

Drums

Lead Guitar

Overdriven Guitar

Distortion Guitar

Bass

T 0 0 0 0  
A 4 4 4 4  
B 2 2 2 2

T 0 0 0 0  
A 4 4 4 4  
B 2 2 2 2

117

Harmony

Melody

Drums

Lead Guitar

Overdriven Guitar	T		3	0	3	0	3	2	1	2
	A	4	1	2	1	2	4	4	4	4
	B	2								

Distortion Guitar	T		3	0	3	0	3	2	1	2
	A	4	1	2	1	2	4	4	4	4
	B	2								

Bass

119

Harmony

Melody

Drums

Overdriven Guitar	T	2	2	2	2	0		
	A	1	1	1	1	4	4	4
	B	4	4	4	4	2	4	2

Distortion Guitar	T	2	2	2	2	0		
	A	1	1	1	1	4	4	4
	B	4	4	4	4	2	4	2

Bass

121

Harmony

Melody

Drums

Overdriven Guitar

Distortion Guitar

Bass

T		3	0	3	0	2	2
A	4					1	1
B	4	1	2	1	2	4	4
	2						

T		3	0	3	0	2	2
A	4					1	1
B	4	1	2	1	2	4	4
	2						

123

Melody

Drums

Overdriven Guitar

Distortion Guitar

Bass

T	2		2	2	2	0	
A	1		1	1	1		
B	4	4	4	4	4	4	4
						2	2

T	2		2	2	2	0	
A	1		1	1	1		
B	4	4	4	4	4	4	4
						2	2

125

Harmony

Melody

Drums

Overdriven Guitar

T		3	0	3	0	2	2
A	4					1	1
B	4	1	2	1	2	4	4
	2						

Distortion Guitar

T		3	0	3	0	2	2
A	4					1	1
B	4	1	2	1	2	4	4
	2						

Bass

127

Harmony

Melody

Drums

Overdriven Guitar

T	2		2	2	2	0	
A	1		1	1	1		
B	4		4	4	4	4	4
						2	2

Distortion Guitar

T	2		2	2	2	0	
A	1		1	1	1		
B	4		4	4	4	4	4
						2	2

Bass

133

Harmony

Melody

Drums

Lead Guitar

Overdriven Guitar

T		3	0	3	0	2	2
A	4					1	1
B	4	1	2	1	2	4	4
	2						

Distortion Guitar

T		3	0	3	0	2	2
A	4					1	1
B	4	1	2	1	2	4	4
	2						

Bass

135

Harmony

Melody

Drums

Lead Guitar

Overdriven Guitar

T	2		2	2	2	0	
A	1		1	1	1		
B	4		4	4	4	4	4
						2	2

Distortion Guitar

T	2		2	2	2	0	
A	1		1	1	1		
B	4		4	4	4	4	4
						2	2

Bass

137

Harmony

Melody

Drums

Lead Guitar

Overdriven Guitar	T		3	0	3	0	2	2
	A	4					1	1
	B	2	1	2	1	2	4	4

Distortion Guitar	T		3	0	3	0	2	2
	A	4					1	1
	B	2	1	2	1	2	4	4

Bass

139

Melody

Drums

Lead Guitar

Overdriven Guitar	T	2		2	2	2	0	
	A	1		1	1	1	4	4
	B	4	4	4	4	4	2	4

Distortion Guitar	T	2		2	2	2	0	
	A	1		1	1	1	4	4
	B	4	4	4	4	4	2	4

Bass

141

Melody

Drums

Lead Guitar

Overdriven Guitar

T		3	0	3	0	2	2
A	4	1	2	1	2	4	4
B	4	1	2	1	2	4	4
	2						

Distortion Guitar

T		3	0	3	0	2	2
A	4	1	2	1	2	4	4
B	4	1	2	1	2	4	4
	2						

Bass

143

Melody

Drums

Lead Guitar

Overdriven Guitar

T	2		2	2	2	0	
A	1		1	1	1	4	4
B	4		4	4	4	2	4
							2

Distortion Guitar

T	2		2	2	2	0	
A	1		1	1	1	4	4
B	4		4	4	4	2	4
							2

Bass

145

Harmony

Melody

Drums

Jazz Guitar

Lead Guitar

Clean Guitar

Overdriven Guitar

T							
A	4	4	4	4	4	4	
B	4	4	4	4	4	4	
	2	2	2	2	2	2	

Distortion Guitar

T							
A	4	4	4	4	4	4	
B	4	4	4	4	4	4	
	2	2	2	2	2	2	

Bass

Pads

# Velvet Revolver - Fall To Pieces

## Harmony

♩ = 135,000137

**49**

**54**

**59**

**29**

**6**

**97**

**18**

**120**

**3**

**128**

**3**

**135**

**13**

# Velvet Revolver - Fall To Pieces

## Melody

♩ = 135,000137

9

14

19

24

30

37

46

51

56

62

V.S.

# Velvet Revolver - Fall To Pieces

## Drums

♩ = 135,000137

8

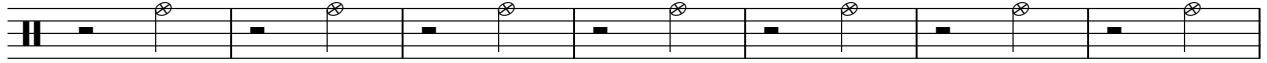

15

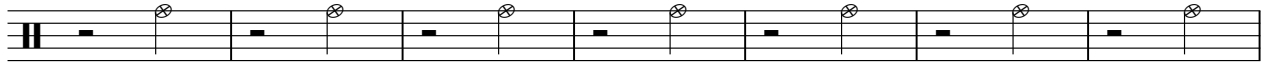

22

27

30

34

36

38

40

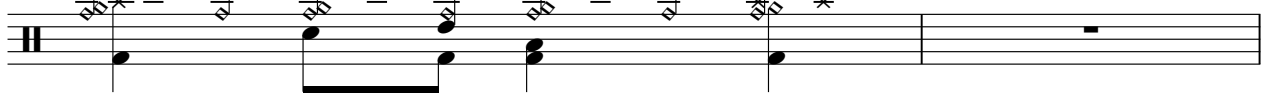

Drums

42

46

50

54

58

61

64

67

69

71

Drums

3

73

75

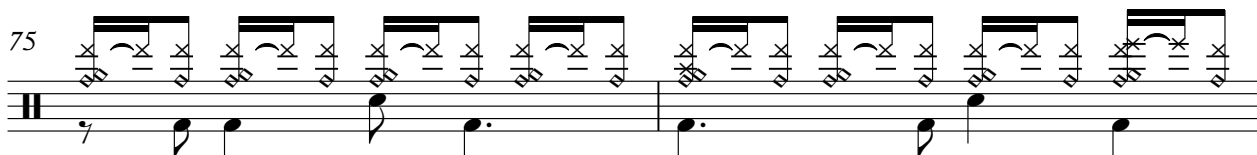

77

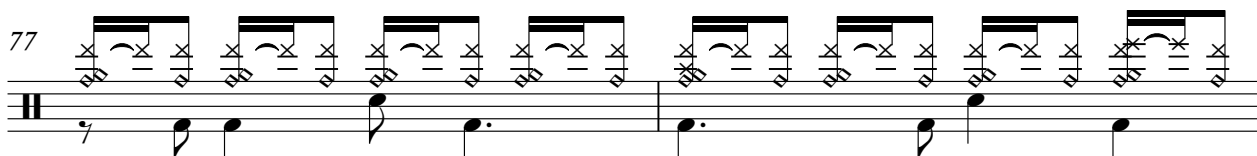

79

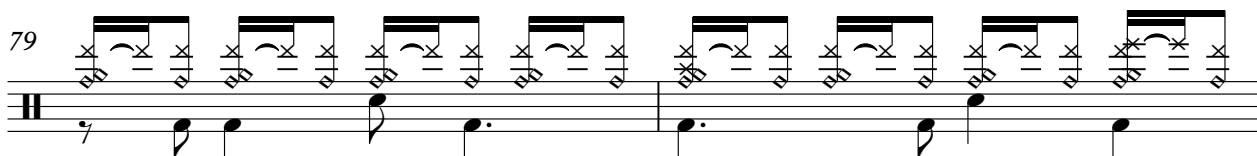

81

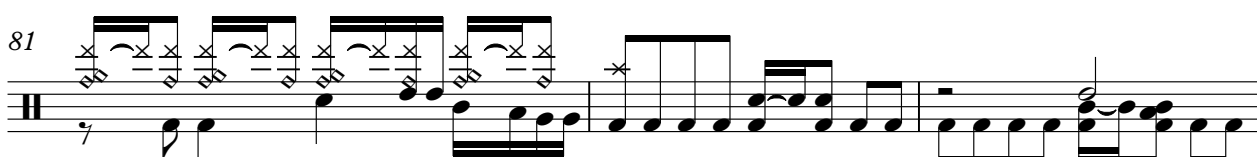

84

87

90

93

96

V.S.

Drums

Drums

118

120

122

124

126

128

129

131

133

135

6

Drums

137

139

141

143

144

♩ = 135,000137

3

6

9

12

15

18

21

24

16

42

45

48

51

54

57

24

83

85

87

89

91

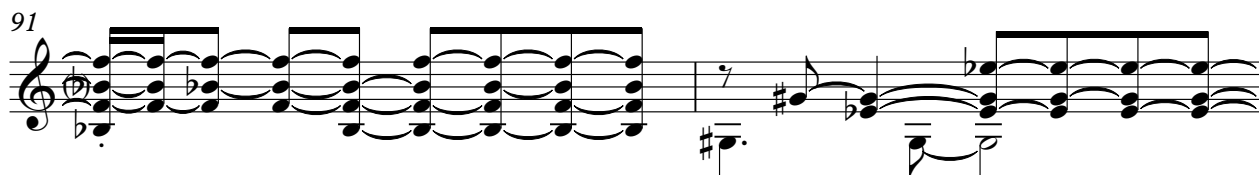

93

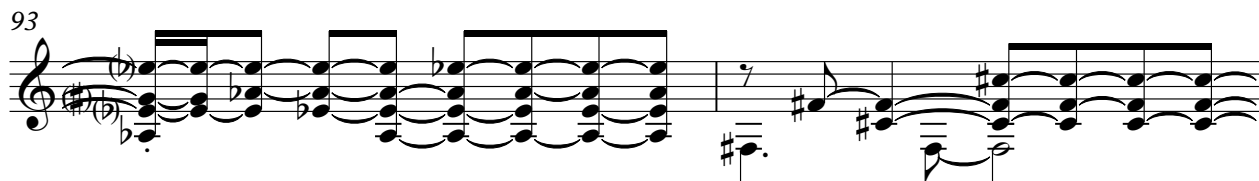

95

97

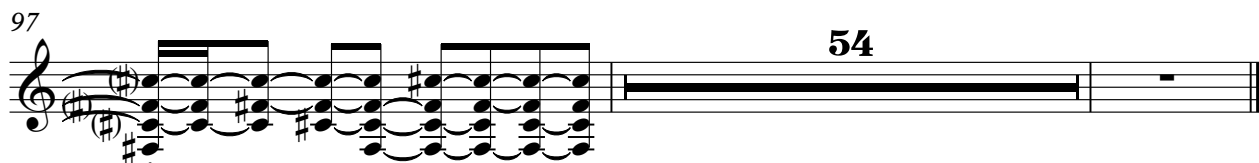

# Velvet Revolver - Fall To Pieces

## Lead Guitar

♩ = 135,000137

**32**

36

**55**

100

3

104

108

3

113

117

3

**11**

2

Lead Guitar

130

134

138

142

145

5

# Velvet Revolver - Fall To Pieces

Clean Guitar

♩ = 135,000137

4

7

10

13

16

19

22

24

16

42

45

48

51

54

57

24

83

85

87

89

91

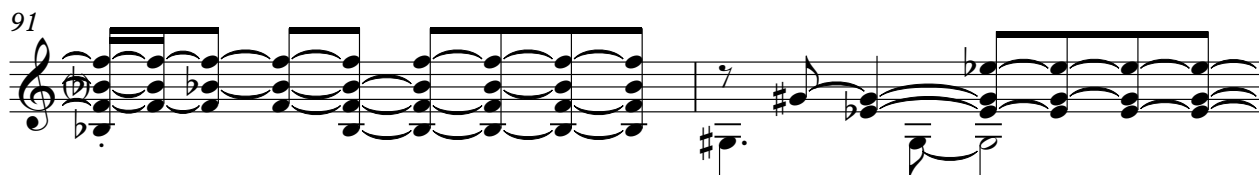

93

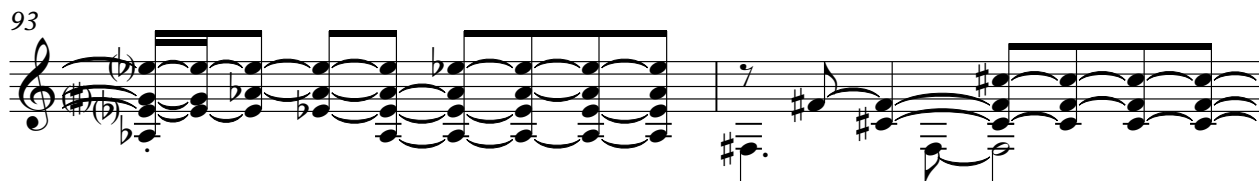

95

97

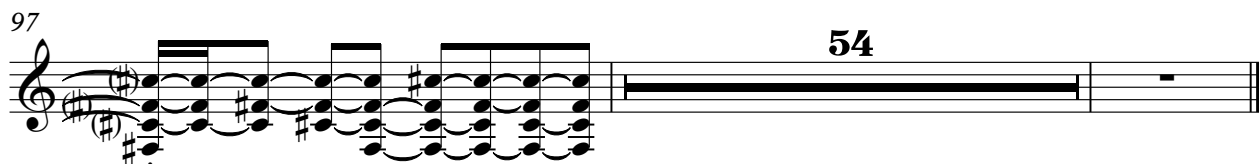

54

# Velvet Revolver - Fall To Pieces

Bass

♩ = 135,000137

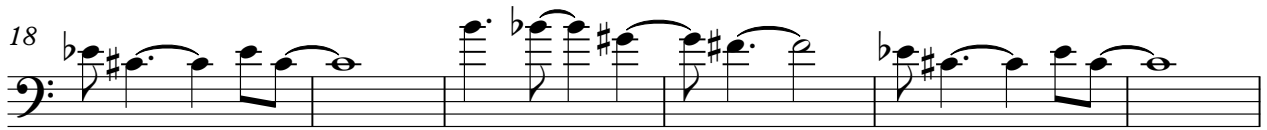
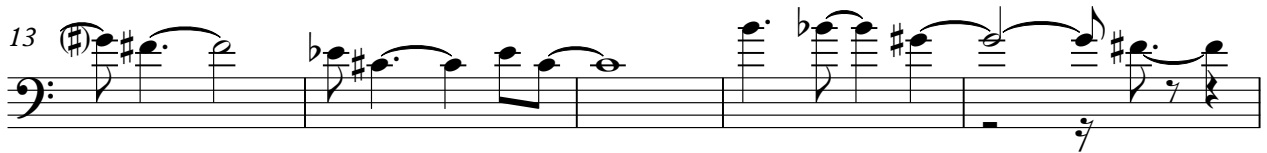

V.S.

# Velvet Revolver - Fall To Pieces

Pads

♩ = 135,000137

9

17

24

126