

Up Where We Belong - Joe Cocker & Jennifer Warnes

♩ = 69,000015

Melody

BD

HH

Piano 1

Gt1

Gt 2

Bass

Choir

EP

Chord St

♩ = 69,000015

String 1

Piano 2

3

Piano 1

EP

5

Melody

HH

Piano 1

EP

8

Melody

HH

Piano 1

EP

10

Melody

HH

Piano 1

Gt 2

EP

13

Melody

BD

HH

Piano 1

Gt 2

Bass

EP

Piano 2

15

Melody

BD

HH

Piano 1

Gt 2

Bass

EP

Piano 2

17

Melody

BD

HH

Piano 1

Gt 2

Bass

EP

String 1

Piano 2

19

Melody

BD

SD

HH

Piano 1

Gt 2

Bass

Choir

EP

Chord St

String 1

Piano 2

21

Melody

BD

SD

HH

Piano 1

Gt 2

Bass

Choir

EP

Chord St

String 1

Piano 2

23

Melody

BD

SD

HH

Piano 1

Gt 2

Bass

Choir

EP

Chord St

String 1

Piano 2

25

Melody

BD

SD

HH

Piano 1

Gt 2

Bass

Choir

EP

Chord St

String 1

Piano 2

26

Melody

BD

SD

HH

Piano 1

Gt 2

Bass

Choir

EP

Chord St

String 1

Piano 2

28

HH

Piano 1

Gt1

Gt 2

Bass

EP

Chord St

String 1

Piano 2

30

Melody

BD

SD

HH

Piano 1

Gt1

Gt 2

Bass

EP

Chord St

String 1

Piano 2

32

Melody

BD

SD

HH

Piano 1

Gt 2

Bass

EP

Chord St

String 1

Piano 2

34

Melody

BD

SD

HH

Piano 1

Gt 2

Bass

EP

Chord St

String 1

Piano 2

36

Melody

BD

SD

HH

Piano 1

Gt 2

Bass

EP

Chord St

String 1

Piano 2

37

Melody

BD

SD

HH

Piano 1

Gt 2

Bass

EP

Chord St

String 1

Piano 2

38

Melody

BD

HH

Piano 1

Gt 2

Bass

EP

Chord St

String 1

Piano 2

40

Melody

BD

HH

Piano 1

Gt 2

Bass

EP

Chord St

Piano 2

41

Melody

BD

HH

Piano 1

Gt 2

Bass

EP

Chord St

String 1

Piano 2

42

Melody

BD

SD

HH

Piano 1

Gt 2

Bass

EP

Chord St

String 1

Piano 2

44

Melody

BD

SD

HH

Piano 1

Gt 2

Bass

Choir

EP

Chord St

String 1

Piano 2

46

Melody

BD

SD

HH

Piano 1

Gt 2

Bass

Choir

EP

Chord St

String 1

Piano 2

48

Melody

BD

SD

HH

Piano 1

Gt 2

Bass

Choir

EP

Chord St

String 1

49

Melody

BD

SD

HH

Piano 1

Gt 2

Bass

Choir

EP

Chord St

String 1

Piano 2

50

Melody

BD

SD

HH

Piano 1

Gt 2

Bass

Choir

EP

Chord St

String 1

Piano 2

51

Melody

BD

HH

6

Piano 1

Gt 2

Bass

EP

Chord St

String 1

Piano 2

53

Melody

HH

Piano 1

Gt 2

Bass

EP

Chord St

String 1

Piano 2

54

Melody

BD

SD

HH

Piano 1

Gt 2

Bass

EP

Chord St

String 1

Piano 2

3

56

Melody

BD

SD

HH

Piano 1

Gt 2

Bass

Choir

EP

Chord St

String 1

58

Melody

BD

SD

HH

Piano 1

Gt 2

Bass

Choir

EP

Chord St

String 1

60

Melody

BD

SD

HH

Piano 1

Gt 2

Bass

Choir

EP

Chord St

String 1

62

Melody

BD

SD

HH

Piano 1

Gt 2

Bass

Choir

EP

Chord St

String 1

64

Melody

BD

SD

HH

Piano 1

Gt 2

Bass

EP

Chord St

String 1

66

Melody

BD

SD

HH

Piano 1

Gt 2

Bass

Choir

EP

Chord St

String 1

68

Melody

BD

SD

HH

Piano 1

Gt 2

Bass

Choir

EP

Chord St

String 1

70

Melody

BD

SD

HH

Piano 1

Gt 2

Bass

Choir

EP

Chord St

String 1

6

72 $\text{♩} = 60,999973$ $\text{♩} = 50,000000$ $\text{♩} = 55,999977$

Piano 1

EP

Up Where We Belong - Joe Cocker & Jennifer Warnes

Melody

♩ = 69,000015

5

10

15

20

25

31

36

42

47

51

V.S.

Melody

55

60

64

68

71

$\text{♩} = 60,999973$ $\text{♩} = 50,000000$ $\text{♩} = 55,999977$

BD

Up Where We Belong - Joe Cocker & Jennifer Warnes

♩ = 69,000015

13

19

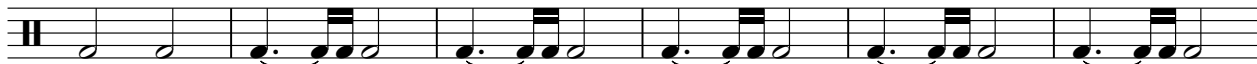

25

2

32

38

45

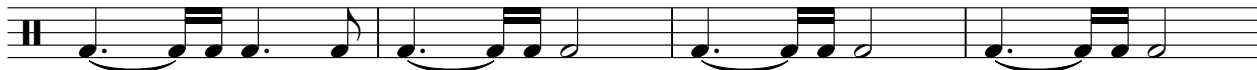

49

3

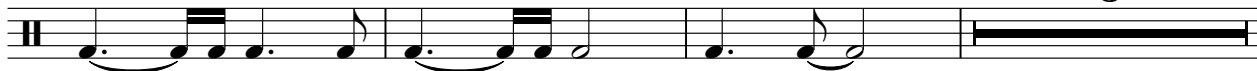

SD

Up Where We Belong - Joe Cocker & Jennifer Warnes

♩ = 69,000015

18

23

3

31

37

5

46

4

55

61

67

2

♩ = 60,999973 ♯ = 56,000007

Up Where We Belong - Joe Cocker & Jennifer Warnes

HH

♩ = 69,000015

V.S.

2

HH

40

42

45

48

50

53

57

60

62

65

68

70

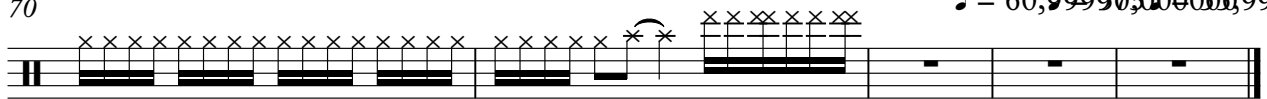

6

Up Where We Belong - Joe Cocker & Jennifer Warnes

Piano 1

♩ = 69,000015

4

7

10

13

16

V.S.

19

22

25

28

31

34

37

40

43

46

49

52

55

58

61

64

67

70

72

Piano 1

♩ = 60,999973

♩ = 50,000000

♩ = 55,999977

5

72

73

74

Up Where We Belong - Joe Cocker & Jennifer Warnes

Gt1

♩ = 69,000015

28

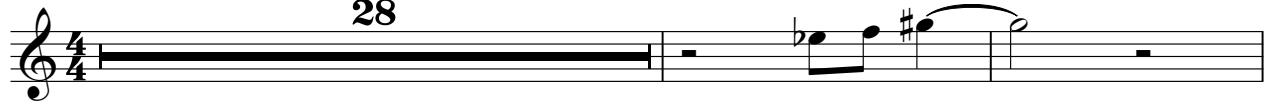

31

42

♩ = 60,999973 ♩ = 50,000000 ♩ = 55,999977

♩ = 69,000015

V.S.

44

48

50

54

59

65

70

♩ = 60,999973 ♪ = 50,000000 ♫ = 55,999977

Up Where We Belong - Joe Cocker & Jennifer Warnes

Bass

♩ = 69,000015

13

18

23

28

33

38

43

48

54

59

V.S.

2

Bass

64

69

♩ = 60,999973 = 50,50999977

♩ = 69,000015

4

7

10

13

16

19

22

25

28

31

34

37

40

43

46

49

52

55

58

61

64

67

70

EP

5

72

♪ = 60,999973 ♪ = 50,000000 ♫ = 55,999977

♩ = 69,000015

18

22

26

31

35

38

V.S.

44

47

50

53

57

61

65

68

71

♩ = 60,999973 ♩ = 50,000000 ♩ = 55,999977

Up Where We Belong - Joe Cocker & Jennifer Warnes

String 1

♩ = 69,000015

17

21

26

33

40

46

52

58

64

69

♩ = 60,999973 ♩ = 50,000077

Up Where We Belong - Joe Cocker & Jennifer Warnes

Piano 2
