

# Ursulle Joelle - White And Black Blues

♩ = 193,000519

5

9

Perc. J. Gtr. E. Bass Organ Band.

11

Voix Perc. J. Gtr. E. Bass Organ Band.

13

Voix Perc. J. Gtr. E. Bass Organ

15

Voix

Perc.

J. Gtr.

E. Bass

Organ

18

Voix

Perc.

J. Gtr.

E. Bass

Organ

20

Voix

Perc.

J. Gtr.

E. Bass

Organ

22

Voix

Perc.

J. Gtr.

E. Bass

Organ

24

Voix

Perc.

J. Gtr.

E. Bass

Organ

27

Voix

Perc.

J. Gtr.

E. Bass

Organ

30

Voix  
Perc.  
J. Gtr.  
E. Bass  
Organ

32

Voix  
Perc.  
J. Gtr.  
E. Bass  
Organ  
Vc.  
Solo

35

Voix

Perc.

J. Gtr.

E. Bass

Organ

Vc.

Solo

37

Voix

Perc.

J. Gtr.

E. Bass

Organ

Vc.

Solo

39

Voix

Perc.

J. Gtr.

E. Bass

Organ

Vc.

Solo

||

42

Voix

Perc.

J. Gtr.

E. Bass

Organ

Vc.

Solo

44

Voix  
Perc.  
J. Gtr.  
E. Bass  
Organ  
Band.  
Vc.  
Solo

46

Voix  
Perc.  
E. Bass  
Organ  
Band.  
Vc.  
Solo

49

Voix

Perc.

E. Bass

Organ

Band.

Vc.

Solo

51

Voix

Perc.

E. Bass

Organ

Band.

Vc.

Solo

53

Voix

Perc.

E. Bass

Organ

Band.

Vc.

Solo

55

Voix

Perc.

E. Bass

Organ

Band.

Vc.

Solo

58

Perc.

Band.

62

Perc.

J. Gtr.

E. Bass

Organ

Band.

64

Voix

Perc.

J. Gtr.

E. Bass

Organ

Band.

66

Voix

Perc.

J. Gtr.

E. Bass

Organ

68

Voix

Perc.

J. Gtr.

E. Bass

Organ

70

Voix

Perc.

J. Gtr.

E. Bass

Organ

72

Voix

Perc.

J. Gtr.

E. Bass

Organ

74

Voix

Perc.

J. Gtr.

E. Bass

Organ

76

Voix

Perc.

J. Gtr.

E. Bass

Organ

78

Voix  
Perc.  
J. Gtr.  
E. Bass  
Organ

81

Voix  
Perc.  
J. Gtr.  
E. Bass  
Organ

83

Voix  
Perc.  
J. Gtr.  
E. Bass  
Organ

85

Voix

Perc.

J. Gtr.

E. Bass

Organ

Vc.

Solo

88

Voix

Perc.

J. Gtr.

E. Bass

Organ

Vc.

Solo

90

Voix

Perc.

J. Gtr.

E. Bass

Organ

Vc.

Solo

92

Voix

Perc.

J. Gtr.

E. Bass

Organ

Band.

Vc.

Solo

95

Voix

Perc.

J. Gtr.

E. Bass

Organ

Band.

Vc.

Solo

97

Voix

Perc.

J. Gtr.

E. Bass

Organ

Band.

Vc.

Solo

99

Voix

Perc.

E. Bass

Organ

Band.

Vc.

Solo

102

Voix

Perc.

E. Bass

Organ

Band.

Vc.

Solo

104

106

Voix

Perc.

E. Bass

Organ

Band.

Vc.

Solo

109

Voix

Perc.

E. Bass

Organ

Band.

Vc.

Solo

112

Perc.

116

Perc.

120

Voix

Perc.

E. Gtr.

E. Bass

Organ

Vc.

Solo

123

Voix

Perc.

E. Gtr.

E. Bass

Organ

Vc.

Solo

126

Voix

Perc.

E. Gtr.

E. Bass

Organ

Vc.

Solo

128

130

Voix

Perc.

E. Gtr.

E. Bass

Organ

Band.

Vc.

Solo

132

Voix

Perc.

E. Gtr.

E. Bass

Organ

Band.

Vc.

Solo

134

Voix

Perc.

E. Gtr.

E. Bass

Organ

Band.

Vc.

Solo

136

138

140

142

144

Voix  
Perc.  
E. Gtr.  
E. Bass  
Organ  
Band.  
Vc.  
Solo

146

Voix  
Perc.  
E. Bass  
Organ  
Vc.  
Solo

# Ursulle Joelle - White And Black Blues

Voix

♩ = 193,000519

11

17

23

29

35

40

45

50

56

66

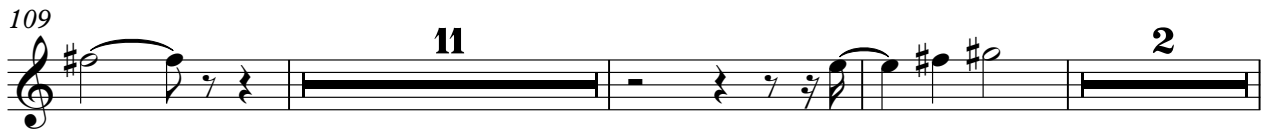
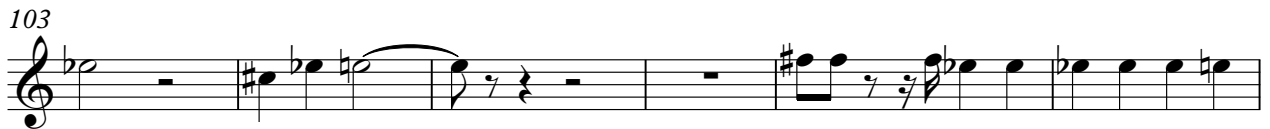
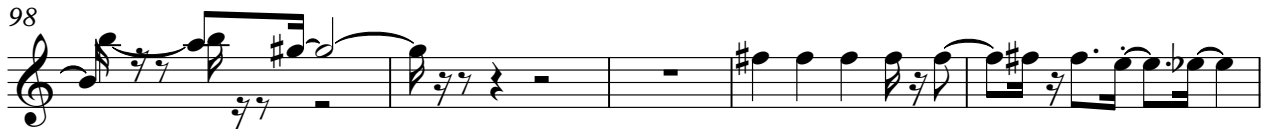

135

141

145

# Ursulle Joelle - White And Black Blues

## Percussion

♩ = 193,000519

5

9

13

17

21

25

29

33

37

V.S.

41

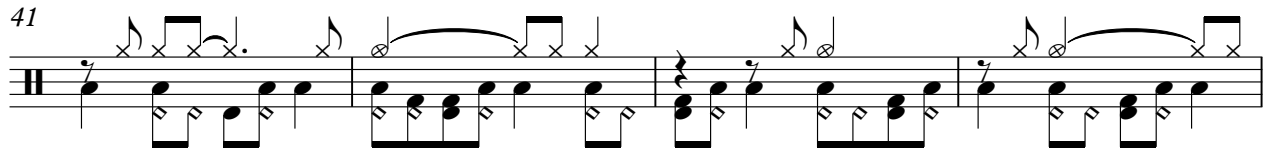

45

49

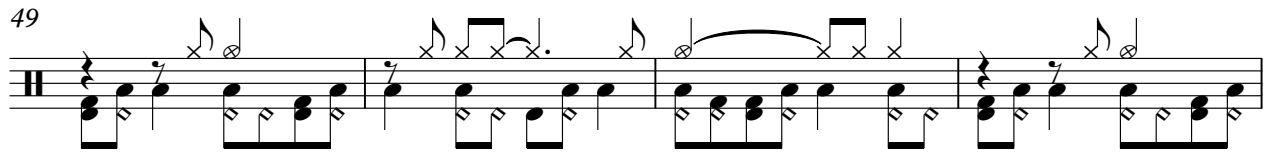

53

57

61

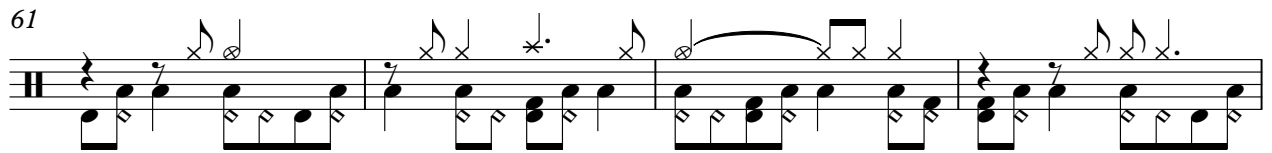

65

69

73

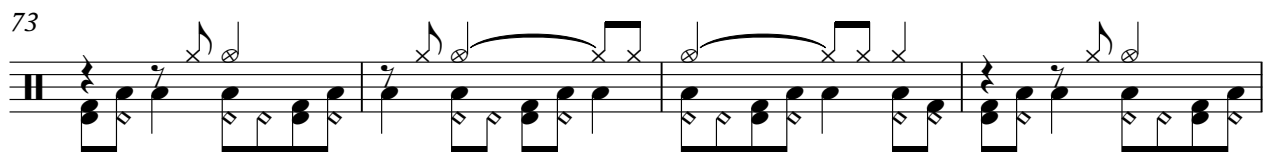

77

81

85

89

93

97

101

105

109

113

117

V.S.

# Ursulle Joelle - White And Black Blues

Jazz Guitar

♩ = 193,000519

8

11

13

15

17

19

21

23

25

27

V.S.

29

31

33

35

37

39

41

43

46

**16**

64

66

68

70

72

74

76

78

80

82

84

V.S.

86

88

90

92

94

96

98

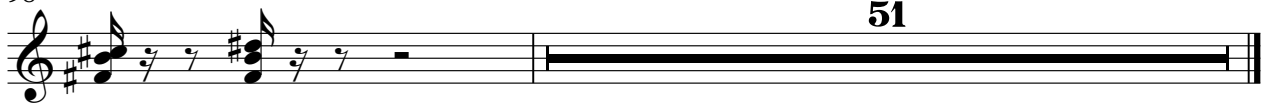

Electric Guitar

Ursulle Joelle - White And Black Blues

♩ = 193,000519

**121**

124

127

130

133

136

139

142

144

**4**

# Ursulle Joelle - White And Black Blues

Electric Bass

♩ = 193,000519

8

13

18

23

28

32

36

40

44

48

V.S.

52

55

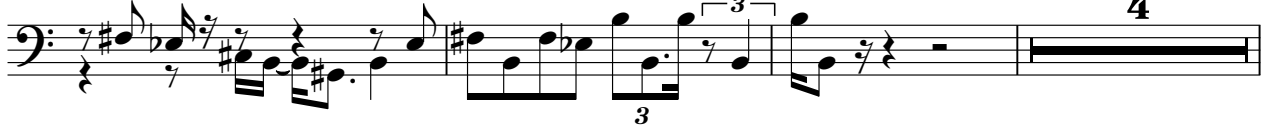

62

66

71

76

81

85

89

93

97

101

105

109

123

127

131

135

139

143

V.S.

4

Electric Bass

145

# Ursulle Joelle - White And Black Blues

Rock Organ

♩ = 193,000519

8

11

13

15

17

19

21

23

25

27

V.S.

29

31

33

36

38

40

43

45

48

50

52

55

57

Rock Organ

62

64

66

68

70

72

74

76

78

80

82

84

86

89

91

93

96

98

101

103

105

108

111

**11**

124

126

128

131

133

135

138

140

143

145

Bandoneon

Ursulle Joelle - White And Black Blues

♩ = 193,000519

2

7

13 31

47

52

57

62

66 27

Bandoneon

97

101

106

129

134

139

143

Violoncello

Ursulle Joelle - White And Black Blues

♩ = 193,000519

32

38

46

54 28

87

95

103

108 11

2

Violoncello

122

130

138

143

# Ursulle Joelle - White And Black Blues

Solo

♩ = 193,000519

32

35

37

39

41

43

45

47

49

51

V.S.

53

55

58

28

88

90

92

94

96

98

100

102

104

106

108

111

124

126

128

130

132

134

136

138

140

142

144

146

