

♩ = 125,000000
AHORSEWI

(c) 1996 PC SONGS

Percussion

Jazz Guitar

Jazz Guitar

Jazz Guitar

Jazz Guitar

Electric Bass

Quintus

4

J. Gtr.

J. Gtr.

6

J. Gtr.

J. Gtr.

Perc. 

J. Gtr. 

J. Gtr. 

J. Gtr. 

J. Gtr. 

J. Gtr. 

E. Bass 

14

Perc.

J. Gtr.

J. Gtr.

J. Gtr.

E. Bass

16

Perc.

J. Gtr.

J. Gtr.

J. Gtr.

E. Bass

17

Perc.

J. Gtr.

J. Gtr.

J. Gtr.

E. Bass

19

Perc.

J. Gtr.

J. Gtr.

J. Gtr.

E. Bass

20

Perc.

J. Gtr.

J. Gtr.

J. Gtr.

E. Bass

21

Perc.

J. Gtr.

J. Gtr.

J. Gtr.

E. Bass

22

Perc.

J. Gtr.

J. Gtr.

J. Gtr.

E. Bass

23

Perc.

J. Gtr.

J. Gtr.

J. Gtr.

E. Bass

24

Perc.

J. Gtr.

J. Gtr.

J. Gtr.

E. Bass

25

Perc.

J. Gtr.

J. Gtr.

J. Gtr.

E. Bass

26

Perc.

J. Gtr.

J. Gtr.

J. Gtr.

E. Bass

27

Perc.

J. Gtr.

J. Gtr.

J. Gtr.

E. Bass

28

Perc.

J. Gtr.

J. Gtr.

J. Gtr.

E. Bass

29

Perc.

J. Gtr.

J. Gtr.

J. Gtr.

E. Bass

30

Perc.

J. Gtr.

J. Gtr.

J. Gtr.

E. Bass

Q.

31

Perc.

J. Gtr.

J. Gtr.

J. Gtr.

E. Bass

Q.

32

Perc.

J. Gtr.

J. Gtr.

J. Gtr.

E. Bass

Q.

33

Perc.

J. Gtr.

J. Gtr.

J. Gtr.

E. Bass

Q.

34

Perc.

J. Gtr.

J. Gtr.

J. Gtr.

E. Bass

Q.

35

Perc.

J. Gtr.

J. Gtr.

J. Gtr.

E. Bass

Q.

36

Perc.

J. Gtr.

J. Gtr.

J. Gtr.

E. Bass

Q.

37

Perc.

J. Gtr.

J. Gtr.

J. Gtr.

E. Bass

Q.

38

Perc.

J. Gtr.

J. Gtr.

J. Gtr.

E. Bass

40

Perc.

J. Gtr.

J. Gtr.

J. Gtr.

E. Bass

41

Perc.

J. Gtr.

J. Gtr.

J. Gtr.

E. Bass

42

Perc.

J. Gtr.

J. Gtr.

J. Gtr.

E. Bass

43

Perc.

J. Gtr.

J. Gtr.

J. Gtr.

E. Bass

44

Perc.

J. Gtr.

J. Gtr.

J. Gtr.

E. Bass

45

Perc.

J. Gtr.

J. Gtr.

J. Gtr.

E. Bass

6

3

3

46

Perc.

J. Gtr.

J. Gtr.

J. Gtr.

E. Bass

47

Perc.

J. Gtr.

J. Gtr.

J. Gtr.

E. Bass

48

Perc.

J. Gtr.

J. Gtr.

J. Gtr.

E. Bass

49

Perc.

J. Gtr.

J. Gtr.

J. Gtr.

E. Bass

50

Perc.

J. Gtr.

J. Gtr.

J. Gtr.

E. Bass

Q.

51

Perc.

J. Gtr.

J. Gtr.

J. Gtr.

E. Bass

Q.

52

Perc.

J. Gtr.

J. Gtr.

J. Gtr.

E. Bass

Q.

53

Perc.

J. Gtr.

J. Gtr.

J. Gtr.

E. Bass

Q.

6

3

54

Perc.

J. Gtr.

J. Gtr.

J. Gtr.

E. Bass

Q.

3

55

Perc.

J. Gtr.

J. Gtr.

J. Gtr.

E. Bass

Q.

56

Perc.

J. Gtr.

J. Gtr.

J. Gtr.

E. Bass

Q.

57

Perc.

J. Gtr.

J. Gtr.

J. Gtr.

E. Bass

Q.

58

Perc.

J. Gtr.

J. Gtr.

J. Gtr.

E. Bass

Q.

59

Perc.

J. Gtr.

J. Gtr.

J. Gtr.

E. Bass

Q.

60

Perc.

J. Gtr.

J. Gtr.

J. Gtr.

E. Bass

Q.

61

Perc.

J. Gtr.

J. Gtr.

J. Gtr.

E. Bass

Q.

62

Perc.

J. Gtr.

J. Gtr.

J. Gtr.

E. Bass

Q.

64

Perc.

J. Gtr.

J. Gtr.

E. Bass

Q.

66

Perc.

J. Gtr.

J. Gtr.

E. Bass

68

Perc.

J. Gtr.

J. Gtr.

E. Bass

6

69

Perc.

J. Gtr.

J. Gtr.

E. Bass

6

6

70

Perc.

J. Gtr.

J. Gtr.

E. Bass

6

6

6

3

72

Perc.

J. Gtr.

J. Gtr.

J. Gtr.

E. Bass

73

Perc.

J. Gtr.

J. Gtr.

J. Gtr.

J. Gtr.

E. Bass

74

Perc.

J. Gtr.

J. Gtr.

J. Gtr.

J. Gtr.

E. Bass

75

Perc.

J. Gtr.

J. Gtr.

J. Gtr.

E. Bass

76

Perc.

J. Gtr.

J. Gtr.

J. Gtr.

E. Bass

77

Perc.

J. Gtr.

J. Gtr.

J. Gtr.

E. Bass

78

Perc.

J. Gtr.

J. Gtr.

J. Gtr.

E. Bass

79

Perc.

J. Gtr.

J. Gtr.

J. Gtr.

E. Bass

80

Perc.

J. Gtr.

J. Gtr.

J. Gtr.

E. Bass

81

Perc.

J. Gtr.

J. Gtr.

J. Gtr.

E. Bass

82

Perc.

J. Gtr.

J. Gtr.

J. Gtr.

E. Bass

83

Perc.

J. Gtr.

J. Gtr.

J. Gtr.

E. Bass

84

Perc.

J. Gtr.

J. Gtr.

J. Gtr.

E. Bass

85

Perc.

J. Gtr.

J. Gtr.

J. Gtr.

E. Bass

86

Perc.

J. Gtr.

J. Gtr.

J. Gtr.

E. Bass

Q.

87

Perc.

J. Gtr.

J. Gtr.

J. Gtr.

E. Bass

Q.

88

Perc.

J. Gtr.

J. Gtr.

J. Gtr.

E. Bass

Q.

89

Perc.

J. Gtr.

J. Gtr.

J. Gtr.

E. Bass

Q.

90

Perc.

J. Gtr.

J. Gtr.

J. Gtr.

E. Bass

Q.

91

Perc.

J. Gtr.

J. Gtr.

J. Gtr.

E. Bass

Q.

92

Perc.

J. Gtr.

J. Gtr.

J. Gtr.

E. Bass

Q.

93

Perc.

J. Gtr.

J. Gtr.

J. Gtr.

E. Bass

Q.

94

Perc.

J. Gtr.

J. Gtr.

J. Gtr.

E. Bass

Q.

95

Perc.

J. Gtr.

J. Gtr.

J. Gtr.

E. Bass

Q.

96

97

98

Perc.

J. Gtr.

J. Gtr.

J. Gtr.

E. Bass

Q.

99

Perc.

J. Gtr.

J. Gtr.

J. Gtr.

E. Bass

Q.

100

Perc.

J. Gtr.

J. Gtr.

J. Gtr.

E. Bass

Q.

101

Perc.

J. Gtr.

J. Gtr.

J. Gtr.

E. Bass

Q.

102

Perc.

J. Gtr.

J. Gtr.

J. Gtr.

E. Bass

Q.

103

Perc.

J. Gtr.

J. Gtr.

J. Gtr.

E. Bass

Q.

104

Perc.

J. Gtr.

J. Gtr.

J. Gtr.

E. Bass

Q.

105

Perc.

J. Gtr.

J. Gtr.

J. Gtr.

E. Bass

Q.

106

Perc.

J. Gtr.

J. Gtr.

J. Gtr.

E. Bass

Q.

107

Perc.

J. Gtr.

J. Gtr.

J. Gtr.

E. Bass

Q.

108

Perc.

J. Gtr.

J. Gtr.

J. Gtr.

E. Bass

Q.

109

Perc.

J. Gtr.

J. Gtr.

J. Gtr.

E. Bass

Q.

110

111

112

Perc.

J. Gtr.

J. Gtr.

J. Gtr.

E. Bass

Q.

113

Perc.

J. Gtr.

J. Gtr.

J. Gtr.

E. Bass

Q.

114

115

116

Perc.

J. Gtr.

J. Gtr.

J. Gtr.

E. Bass

Q.

117

Perc.

J. Gtr.

J. Gtr.

J. Gtr.

E. Bass

Q.

118

Perc.

J. Gtr.

J. Gtr.

J. Gtr.

E. Bass

Q.

119

Perc.

J. Gtr.

J. Gtr.

J. Gtr.

E. Bass

Q.

120

Perc.

J. Gtr.

J. Gtr.

J. Gtr.

E. Bass

Q.

121

Perc.

J. Gtr.

J. Gtr.

J. Gtr.

E. Bass

Q.

122

Perc.

J. Gtr.

J. Gtr.

J. Gtr.

E. Bass

Q.

123

Perc.

J. Gtr.

J. Gtr.

J. Gtr.

E. Bass

Q.

124

Perc.

J. Gtr.

J. Gtr.

J. Gtr.

E. Bass

Q.

125

Perc.

J. Gtr.

J. Gtr.

J. Gtr.

E. Bass

Q.

126

127

128

Perc.

J. Gtr.

J. Gtr.

J. Gtr.

E. Bass

Q.

129

Perc.

J. Gtr.

J. Gtr.

J. Gtr.

J. Gtr.

E. Bass

Q.

Percussion

♩ = 125,000000
AHORSEWI

(c) 1996 PC SONGS

Ed. Milano Publishing

V.S.

35

37

39

41

43

45

47

49

51

53

55

57

59

61

63

65

67

69

70

72

V.S.

Percussion

74

76

78

80

82

84

86

88

90

92

94

96

98

100

102

104

106

108

110

112

V.S.

114

116

118

120

122

124

126

128

Jazz Guitar

♩ = 125,000000

V.S.

42

44

46

48

50

52

54

56

58

60

V.S.

83

85

87

89

91

93

95

97

99

101

V.S.

123

125

127

129

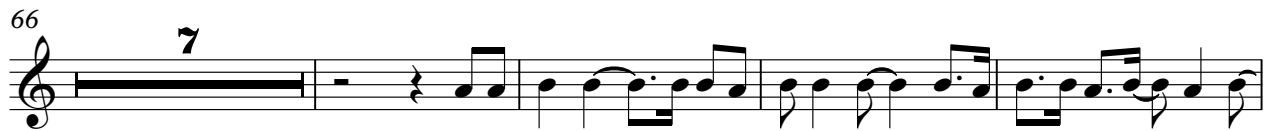

Jazz Guitar

♩ = 125,000000

13

16

19

21

23

25

27

29

31

33

V.S.

35

37

39

41

43

45

47

49

51

53

55

57

60

63

66

70

73

75

77

79

V.S.

101

103

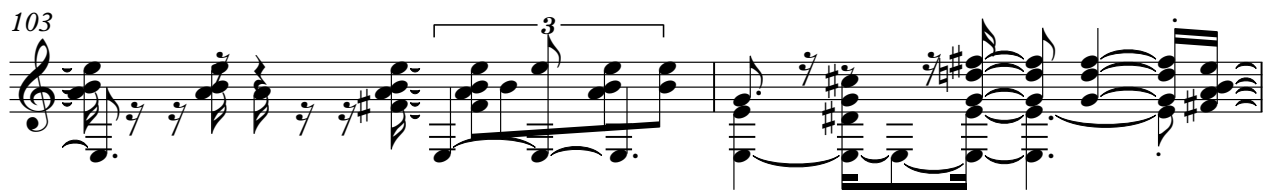

105

107

109

111

113

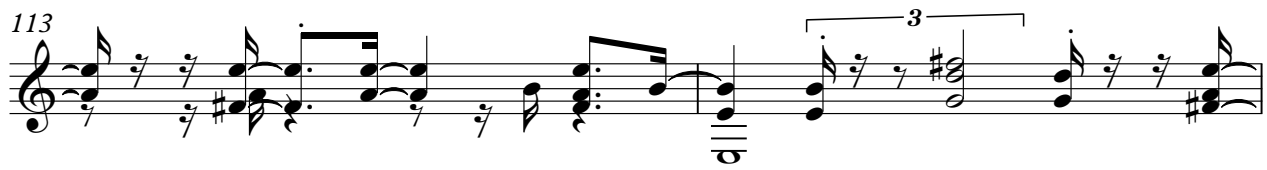

115

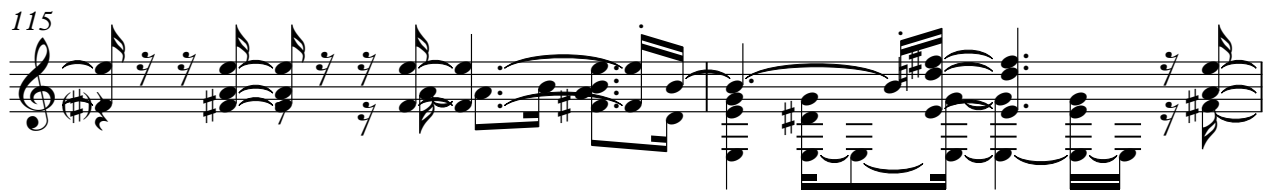

117

119

V.S.

121

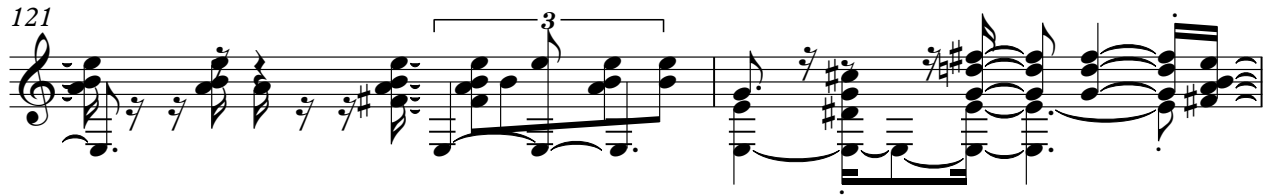

123

125

127

129

Jazz Guitar

♩ = 125,000000

71

6 6

73

6 3 6

54

53

57

62

66

70

74

78

82

86

90

94

98

102

106

111

115

119

123

127

Quintus

♩ = 125,000000

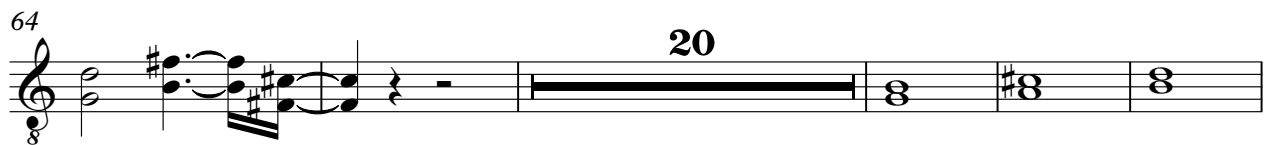
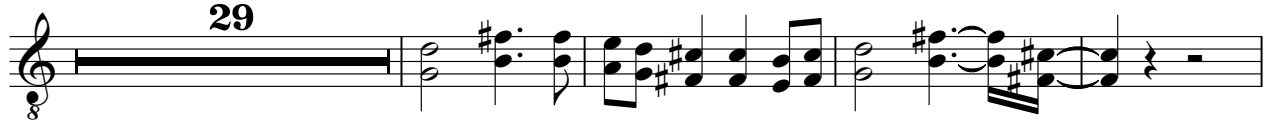

V.S.

Quintus

109

114

119

124

127

