

USA - AREYOU

0.0"
1.1,00
Are You From Dixie?/GLCobb,JYellen c1915

♩ = 240,000000

♩ = 240,000000

♩ = 240,000000

4

Drums (BB)

Guitar (BB)

Piano (BB)

Bass (BB)

Melody (BB)

6

Drums (BB)

Guitar (BB)

Piano (BB)

Bass (BB)

Melody (BB)

9

Drums (BB)

Guitar (BB)

Piano (BB)

Bass (BB)

Melody (BB)

11

Drums (BB)

Guitar (BB)

Piano (BB)

Bass (BB)

Melody (BB)

13

Drums (BB)

Guitar (BB)

Piano (BB)

Bass (BB)

Melody (BB)

15

Drums (BB)

Guitar (BB)

Piano (BB)

Bass (BB)

Melody (BB)

17

Drums (BB)

Guitar (BB)

Piano (BB)

Bass (BB)

Melody (BB)

19

Drums (BB)

Guitar (BB)

Piano (BB)

Bass (BB)

Melody (BB)

21

Drums (BB)

Guitar (BB)

Piano (BB)

Bass (BB)

Bass notation for measures 21 and 22. Measure 21 contains a quarter note G2, followed by a quarter note A2, and a quarter note B2. Measure 22 contains a quarter note G2, followed by a quarter note A2, and a quarter note B2.

Melody (BB)

Melody notation for measures 21 and 22. Measure 21 features a melodic line starting with a quarter note G4, followed by eighth notes A4, B4, and C5, and ending with a quarter note B4. Measure 22 features a melodic line starting with a quarter note G4, followed by eighth notes A4, B4, and C5, and ending with a quarter note B4.

23

Drums (BB)

Guitar (BB)

Piano (BB)

Bass (BB)

Melody (BB)

Strings (BB)

Drums (BB)

Guitar (BB)

Piano (BB)

Bass (BB)

Bass notation for measures 25-28. The notation is on a single staff in bass clef. It features a melodic line with a long slur over the first two measures and quarter notes in the latter two.

Melody (BB)

Melody notation for measures 25-28. The notation is on two staves (treble and bass clef). It features a melodic line in the treble clef and a supporting bass line in the bass clef.

Strings (BB)

Strings notation for measures 25-28. The notation is on a single staff in treble clef. It features a sustained chord in the first measure, indicated by a long slur, and a chord in the second measure.

27

Drums (BB)

Guitar (BB)

Piano (BB)

Bass (BB)

Melody (BB)

Strings (BB)

30

Drums (BB)

Guitar (BB)

Piano (BB)

Bass (BB)

Melody (BB)

Strings (BB)

32

Drums (BB)

Guitar (BB)

Piano (BB)

Bass (BB)

Melody (BB)

Strings (BB)

37

Drums (BB)

Guitar (BB)

Piano (BB)

Bass (BB)

Melody (BB)

Strings (BB)

39

Drums (BB)

Guitar (BB)

Piano (BB)

Bass (BB)

Melody (BB)

Strings (BB)

42

Drums (BB)

Guitar (BB)

Piano (BB)

Bass (BB)

Bass notation for measures 42 and 43. The notation is on a single staff in bass clef. It shows a few notes, including a sharp sign (#) above a note, and a long horizontal line indicating a sustained note or a specific technique.

Melody (BB)

Melody notation for measures 42 and 43. The notation is on two staves (treble and bass clefs) grouped together. It shows a complex melodic line with various note values, including eighth and sixteenth notes, and a sharp sign (#) above a note.

Strings (BB)

Strings notation for measures 42 and 43. The notation is on a single staff in treble clef. It shows a few notes, including a sharp sign (#) above a note, and a long horizontal line indicating a sustained note or a specific technique.

Drums (BB)

Guitar (BB)

Piano (BB)

Bass (BB)

Melody (BB)

Strings (BB)

47

Drums (BB)

Guitar (BB)

Piano (BB)

Bass (BB)

Bass notation for measures 49-51. Measure 49: G2, A2, B2, C3. Measure 50: G2, A2, B2, C3. Measure 51: G2, A2, B2, C3.

Melody (BB)

Melody notation for measures 49-51. Measure 49: G4, A4, B4, C5. Measure 50: G4, A4, B4, C5. Measure 51: G4, A4, B4, C5.

Strings (BB)

Strings notation for measures 49-51. Measure 49: G4, A4, B4, C5. Measure 50: G4, A4, B4, C5. Measure 51: G4, A4, B4, C5.

51

Drums (BB)

Guitar (BB)

Piano (BB)

Bass (BB)

Bass notation in bass clef. It features a series of chords and melodic lines. The first measure has a chord with a flat sign. The second measure has a chord with a flat sign. The third measure has a chord with a flat sign. The fourth measure has a chord with a flat sign. The fifth measure has a chord with a flat sign. The sixth measure has a chord with a flat sign. The seventh measure has a chord with a flat sign. The eighth measure has a chord with a flat sign.

Melody (BB)

Melody notation in treble and bass clefs. It features a series of chords and melodic lines. The first measure has a chord with a flat sign. The second measure has a chord with a flat sign. The third measure has a chord with a flat sign. The fourth measure has a chord with a flat sign. The fifth measure has a chord with a flat sign. The sixth measure has a chord with a flat sign. The seventh measure has a chord with a flat sign. The eighth measure has a chord with a flat sign.

Strings (BB)

Strings notation in treble clef. It features a series of chords and melodic lines. The first measure has a chord with a flat sign. The second measure has a chord with a flat sign. The third measure has a chord with a flat sign. The fourth measure has a chord with a flat sign. The fifth measure has a chord with a flat sign. The sixth measure has a chord with a flat sign. The seventh measure has a chord with a flat sign. The eighth measure has a chord with a flat sign.

55

Drums (BB)

Guitar (BB)

Piano (BB)

Bass (BB)

Melody (BB)

Melody notation in treble and bass clefs. The staff contains notes with slurs and accents, indicating a specific melody part.

Strings (BB)

59

61

Drums (BB)

Guitar (BB)

Piano (BB)

Bass (BB)

Bass notation for measures 61-64. The notation is on a single staff in bass clef, featuring a simple bass line with quarter and eighth notes.

Melody (BB)

Melody notation for measures 61-64. The notation is on two staves (treble and bass clefs) with a key signature of one sharp. It features a complex melodic line with chords, slurs, and various rhythmic values.

Strings (BB)

Strings notation for measures 61-64. The notation is on a single staff in treble clef with a key signature of one sharp, featuring a simple harmonic accompaniment with chords.

63

65

Drums (BB)

Guitar (BB)

Piano (BB)

Bass (BB)

Melody (BB)

Strings (BB)

67

69

Drums (BB)

Guitar (BB)

Piano (BB)

Bass (BB)

Melody (BB)

Strings (BB)

71

Drums (BB)

Drums (BB) staff notation showing four measures. The first measure has an asterisk above the staff. The notation consists of stems and dots on a five-line staff.

Guitar (BB)

Piano (BB)

Bass (BB)

Bass (BB) staff notation showing two measures. It features a bass clef and notes on a five-line staff.

Melody (BB)

Melody (BB) staff notation showing two systems. The first system has a treble clef and triplets. The second system has a bass clef and notes.

Strings (BB)

Strings (BB) staff notation showing two measures. It features a treble clef and notes on a five-line staff.

Drums (BB)

Guitar (BB)

Piano (BB)

Bass (BB)

Melody (BB)

Strings (BB)

74

76

Drums (BB)

Guitar (BB)

Piano (BB)

Bass (BB)

Melody (BB)

Strings (BB)

77

Drums (BB)

Guitar (BB)

Piano (BB)

Bass (BB)

Bass notation for measures 77-80. The notation is on a single staff with a bass clef. It features a series of quarter notes.

Melody (BB)

Melody notation for measures 77-80. The notation is on a grand staff (treble and bass clefs). It features a complex melodic line with triplets, slurs, and various note values.

Strings (BB)

Strings notation for measures 77-80. The notation is on a single staff with a treble clef. It features a series of whole notes.

79

Drums (BB)

Guitar (BB)

Piano (BB)

Bass (BB)

Melody (BB)

Strings (BB)

81

Drums (BB)

Guitar (BB)

Piano (BB)

Bass (BB)

Melody (BB)

Strings (BB)

82

Drums (BB)

Guitar (BB)

Piano (BB)

Bass (BB)

Melody (BB)

Strings (BB)

83

Drums (BB)

Guitar (BB)

Piano (BB)

Bass (BB)

Melody (BB)

Strings (BB)

84

Drums (BB)

Guitar (BB)

Piano (BB)

Bass (BB)

Melody (BB)

Strings (BB)

85

Drums (BB)

Guitar (BB)

Piano (BB)

Bass (BB)

Bass notation for measures 85-88. The notation is on a five-line staff with a bass clef and a key signature of two sharps (F# and C#). It shows a sequence of notes: a quarter note on the first space, a quarter note on the second line, a quarter note on the second space, and a quarter note on the second line. There are also four 'x' marks above the staff, one above each of the four notes.

Melody (BB)

Melody notation for measures 85-88. The notation is on a five-line staff with a treble clef and a key signature of two sharps (F# and C#). It shows a sequence of notes: a quarter note on the first space, a quarter note on the second line, a quarter note on the second space, and a quarter note on the second line. There are also four 'x' marks above the staff, one above each of the four notes.

Strings (BB)

Strings notation for measures 85-88. The notation is on a five-line staff with a treble clef and a key signature of two sharps (F# and C#). It shows a sequence of notes: a quarter note on the first space, a quarter note on the second line, a quarter note on the second space, and a quarter note on the second line. There are also four 'x' marks above the staff, one above each of the four notes.

Drums (BB)

Guitar (BB)

Piano (BB)

Bass (BB)

Melody (BB)

Strings (BB)

87

Drums (BB)

Guitar (BB)

Piano (BB)

Bass (BB)

Melody (BB)

Strings (BB)

91

Drums (BB)

Guitar (BB)

Piano (BB)

Bass (BB)

Melody (BB)

Strings (BB)

94

Drums (BB)

Guitar (BB)

Piano (BB)

Bass (BB)

Melody (BB)

Strings (BB)

98

Drums (BB)

Guitar (BB)

Piano (BB)

Bass (BB)

Melody (BB)

Strings (BB)

100

Drums (BB)

Guitar (BB)

Piano (BB)

Bass (BB)

Melody (BB)

Strings (BB)

102

Drums (BB)

Guitar (BB)

Piano (BB)

Bass (BB)

Bass notation for measures 102-104. Measure 102 has a whole rest. Measure 103 has a quarter note G2, a quarter note A2, a quarter note B2, and a quarter note C3. Measure 104 has a quarter note G2, a quarter note A2, a quarter note B2, and a quarter note C3.

Melody (BB)

Melody notation for measures 102-104. Measure 102 has a quarter note G4, a quarter note A4, a quarter note B4, and a quarter note C5. Measure 103 has a quarter note G4, a quarter note A4, a quarter note B4, and a quarter note C5. Measure 104 has a quarter note G4, a quarter note A4, a quarter note B4, and a quarter note C5.

Strings (BB)

Strings notation for measures 102-104. Measure 102 has a whole rest. Measure 103 has a whole rest. Measure 104 has a whole rest.

Drums (BB)

Guitar (BB)

Piano (BB)

Bass (BB)

Bass notation for measures 105-108. The notation is on a single staff in bass clef. It shows a sequence of notes, including a half note and a quarter note with a sharp.

Melody (BB)

Melody notation for measures 105-108. The notation is on a grand staff (treble and bass clefs). It features a melodic line in the bass clef and a few notes in the treble clef.

Strings (BB)

Strings notation for measures 105-108. The notation is on a single staff in treble clef. It shows a sequence of notes, including a half note and a quarter note with a sharp.

107

Drums (BB)

Guitar (BB)

Piano (BB)

Bass (BB)

Bass notation for measure 107, showing a melodic line with a grace note and a slur.

Melody (BB)

Melody notation for measure 107, showing a complex melodic line with eighth notes and a grace note.

Strings (BB)

Strings notation for measure 107, showing a sustained chord with a slur.

110

Drums (BB)

Guitar (BB)

Piano (BB)

Bass (BB)

Melody (BB)

Strings (BB)

113

Drums (BB)

Guitar (BB)

Piano (BB)

Bass (BB)

Bass notation in bass clef. It shows a few notes, including a half note and a quarter note, with a sharp sign indicating a key signature change.

Melody (BB)

Melody notation in bass clef. It features a series of notes, including a half note, a quarter note, and a quarter rest, with a sharp sign indicating a key signature change.

Strings (BB)

Strings notation in treble clef. It shows a series of chords, including a half note chord and a quarter note chord, with a sharp sign indicating a key signature change.

115

Drums (BB)

Guitar (BB)

Piano (BB)

Bass (BB)

Melody (BB)

Strings (BB)

117

Drums (BB)

Guitar (BB)

Piano (BB)

Bass (BB)

Bass notation on a single staff in bass clef. The notation includes a series of notes, some with slurs, and a final measure with a whole rest.

Melody (BB)

Melody notation on a grand staff (treble and bass clefs). The notation includes a series of notes, some with slurs, and a final measure with a whole rest.

Strings (BB)

Strings notation on a single staff in treble clef. The notation includes a series of notes, some with slurs, and a final measure with a whole rest.

119

Drums (BB)

Guitar (BB)

Piano (BB)

Bass (BB)

Melody (BB)

Strings (BB)

121

Drums (BB)

Guitar (BB)

Piano (BB)

Bass (BB)

Melody (BB)

Strings (BB)

123

Drums (BB)

Guitar (BB)

Piano (BB)

Bass (BB)

Bass notation for measures 123-126. The notation is on a single staff in bass clef. It features a series of quarter and eighth notes, indicating a bass line. The rhythm is consistent across the four measures.

Melody (BB)

Melody notation for measures 123-126. The notation is on two staves in treble and bass clefs. It features a series of eighth and quarter notes with slurs and accents, indicating a melodic line. The rhythm is consistent across the four measures.

Strings (BB)

Strings notation for measures 123-126. The notation is on a single staff in treble clef. It features a series of whole notes with a long horizontal line above them, indicating a sustained chord or texture. The rhythm is consistent across the four measures.

Drums (BB)

Guitar (BB)

Piano (BB)

Bass (BB)

Bass notation for measures 125-127. Measure 125: Bass clef, 4/4 time. Notes: G2 (quarter), A2 (quarter), B2 (quarter), C3 (quarter). Measure 126: Bass clef, 4/4 time. Notes: B2 (quarter), A2 (quarter), G2 (quarter), F#2 (quarter). Measure 127: Bass clef, 4/4 time. Notes: E2 (quarter), D2 (quarter), C2 (quarter), B1 (quarter).

Melody (BB)

Melody notation for measures 125-127. Measure 125: Treble clef, 4/4 time. Notes: G4 (quarter), A4 (quarter), B4 (quarter), C5 (quarter). Measure 126: Treble clef, 4/4 time. Notes: B4 (quarter), A4 (quarter), G4 (quarter), F#4 (quarter). Measure 127: Treble clef, 4/4 time. Notes: E4 (quarter), D4 (quarter), C4 (quarter), B3 (quarter).

Strings (BB)

Strings notation for measures 125-127. Measure 125: Treble clef, 4/4 time. Notes: G4 (quarter), A4 (quarter), B4 (quarter), C5 (quarter). Measure 126: Treble clef, 4/4 time. Notes: B4 (quarter), A4 (quarter), G4 (quarter), F#4 (quarter). Measure 127: Treble clef, 4/4 time. Notes: E4 (quarter), D4 (quarter), C4 (quarter), B3 (quarter).

128

Drums (BB)

Guitar (BB)

Piano (BB)

Bass (BB)

Bass notation for measures 128-131. The notation is on a single staff in bass clef. It shows a sequence of notes, including a half note and a quarter note.

Melody (BB)

Melody notation for measures 128-131. The notation is on two staves in treble and bass clefs. It shows a sequence of notes, including a half note and a quarter note, with a slur over the final notes.

Strings (BB)

Strings notation for measures 128-131. The notation is on a single staff in treble clef. It shows a sequence of notes, including a half note and a quarter note.

130

Drums (BB)

Guitar (BB)

Piano (BB)

Bass (BB)

Bass notation for measures 130-132. Measure 130: G2 (quarter), F#2 (quarter), E2 (quarter), D2 (quarter), C2 (quarter), B1 (quarter), A1 (quarter), G1 (quarter). Measure 131: G2 (quarter), F#2 (quarter), E2 (quarter), D2 (quarter), C2 (quarter), B1 (quarter), A1 (quarter), G1 (quarter). Measure 132: G2 (quarter), F#2 (quarter), E2 (quarter), D2 (quarter), C2 (quarter), B1 (quarter), A1 (quarter), G1 (quarter).

Melody (BB)

Melody notation for measures 130-132. Measure 130: G4 (quarter), F#4 (quarter), E4 (quarter), D4 (quarter), C4 (quarter), B3 (quarter), A3 (quarter), G3 (quarter). Measure 131: G4 (quarter), F#4 (quarter), E4 (quarter), D4 (quarter), C4 (quarter), B3 (quarter), A3 (quarter), G3 (quarter). Measure 132: G4 (quarter), F#4 (quarter), E4 (quarter), D4 (quarter), C4 (quarter), B3 (quarter), A3 (quarter), G3 (quarter).

Strings (BB)

Strings notation for measures 130-132. Measure 130: G4 (quarter), F#4 (quarter), E4 (quarter), D4 (quarter), C4 (quarter), B3 (quarter), A3 (quarter), G3 (quarter). Measure 131: G4 (quarter), F#4 (quarter), E4 (quarter), D4 (quarter), C4 (quarter), B3 (quarter), A3 (quarter), G3 (quarter). Measure 132: G4 (quarter), F#4 (quarter), E4 (quarter), D4 (quarter), C4 (quarter), B3 (quarter), A3 (quarter), G3 (quarter).

132

134

Drums (BB)

Guitar (BB)

Piano (BB)

Bass (BB)

Melody (BB)

Strings (BB)

136

Drums (BB)

Guitar (BB)

Piano (BB)

Bass (BB)

Melody (BB)

138

Drums (BB)

Guitar (BB)

Piano (BB)

Bass (BB)

Melody (BB)

140

Drums (BB)

Guitar (BB)

Piano (BB)

Bass (BB)

Melody (BB)

142

Drums (BB)

Guitar (BB)

Piano (BB)

Bass (BB)

Melody (BB)

144

Drums (BB)

Guitar (BB)

Piano (BB)

Bass (BB)

Melody (BB)

146

Drums (BB)

Guitar (BB)

Piano (BB)

Bass (BB)

Melody (BB)

148

Drums (BB)

Guitar (BB)

Piano (BB)

Bass (BB)

Melody (BB)

150

Drums (BB)

Guitar (BB)

Piano (BB)

Bass (BB)

Melody (BB)

151

Drums (BB)

Guitar (BB)

Piano (BB)

Bass (BB)

Bass notation in bass clef. It shows a few notes, including a half note and a quarter note, with a slur over a group of notes.

Melody (BB)

Melody notation in grand staff (treble and bass clefs). It features a complex melodic line with many beamed notes, slurs, and rests.

Strings (BB)

Strings notation in treble clef. It shows a few notes, including a half note and a quarter note, with a slur over a group of notes.

155

Drums (BB)

Guitar (BB)

Piano (BB)

Bass (BB)

Bass notation for measures 157-160. The notation is on a single staff in bass clef. It features a simple bass line with quarter notes and half notes.

Melody (BB)

Melody notation for measures 157-160. The notation is on two staves (treble and bass clefs) with a key signature of one flat. It features a complex melodic line with eighth notes, quarter notes, and slurs, including a triplet of eighth notes in the bass staff.

Strings (BB)

Strings notation for measures 157-160. The notation is on a single staff in treble clef with a key signature of one sharp. It features a simple harmonic accompaniment with quarter notes and half notes.

159

161

Drums (BB)

Guitar (BB)

Piano (BB)

Bass (BB)

Melody (BB)

Strings (BB)

163

Drums (BB)

Guitar (BB)

Piano (BB)

Bass (BB)

Bass notation for measures 163-166. The notation is on a single staff in bass clef. It shows a few notes, including a half note and a quarter note, with some rests.

Melody (BB)

Melody notation for measures 163-166. The notation is on two staves (treble and bass clefs). It shows a complex melodic line with slurs, ties, and a triplet in the treble staff, and a corresponding bass line.

Strings (BB)

Strings notation for measures 163-166. The notation is on a single staff in treble clef. It shows a few notes, including a half note and a quarter note, with some rests.

165

Drums (BB)

Guitar (BB)

Piano (BB)

Bass (BB)

Melody (BB)

Strings (BB)

166

Drums (BB)

Drums staff notation showing a sequence of notes with 'x' marks above them, indicating specific drum sounds, followed by a rest.

Guitar (BB)

Piano (BB)

Bass (BB)

Bass staff notation showing notes and rests.

Melody (BB)

Melody staff notation showing complex notation including chords and rests.

Strings (BB)

Strings staff notation showing notes and rests.

Drums (BB)

USA - AREYOU

♩ = 240,000000

6/4

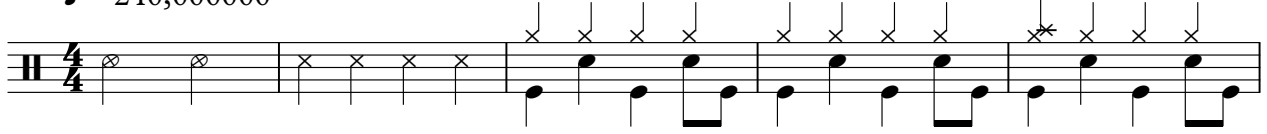

6

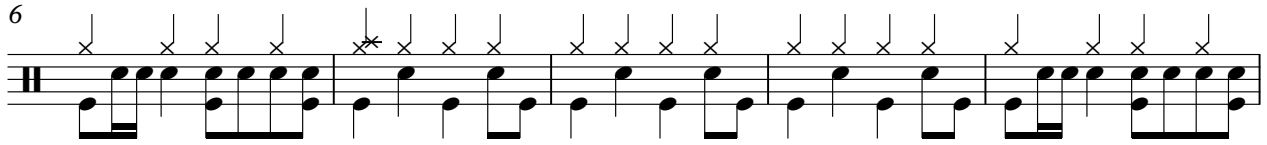

11

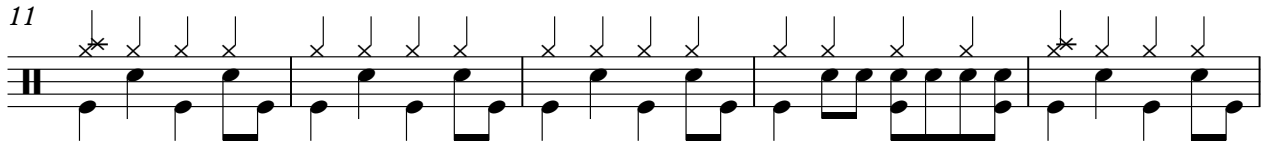

16

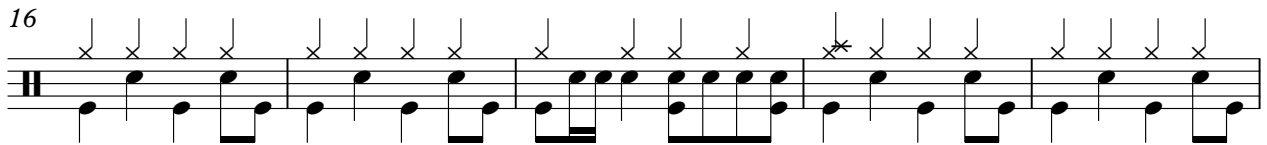

21

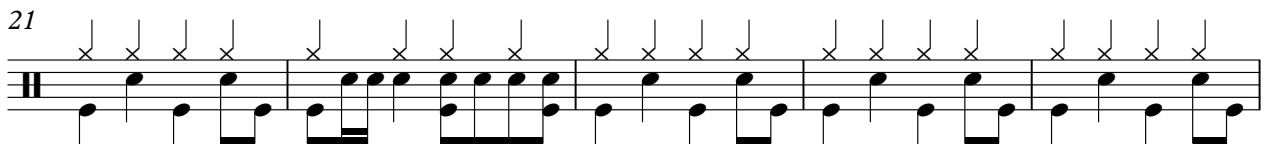

26

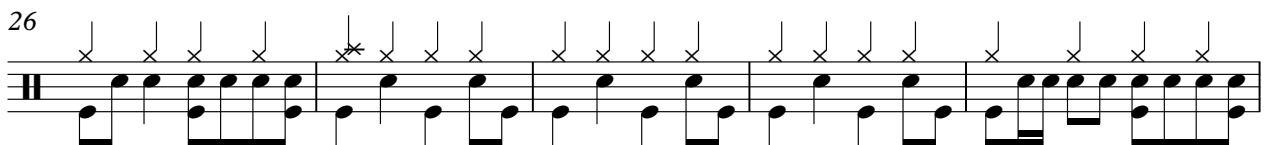

31

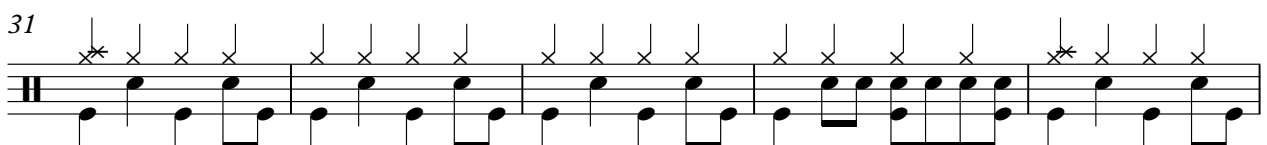

36

41

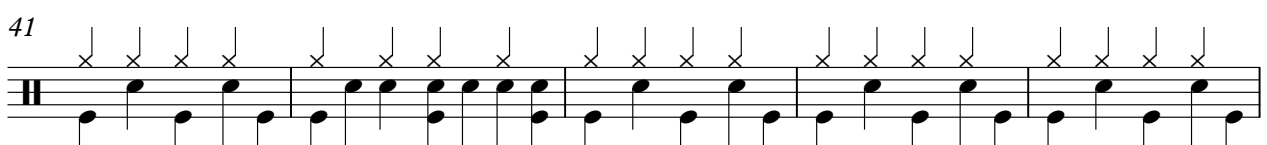

46

V.S.

51

56

61

66

71

76

81

86

91

96

100

105

110

115

120

125

130

135

140

145

V.S.

150

155

160

164

USA - AREYOU

Guitar (BB)

♩ = 240,000000

2

6

10

13

17

20

24

28

31

35

V.S.

Guitar (BB)

39

43

47

50

53

57

60

63

67

71

Guitar (BB)

3

75

79

83

87

90

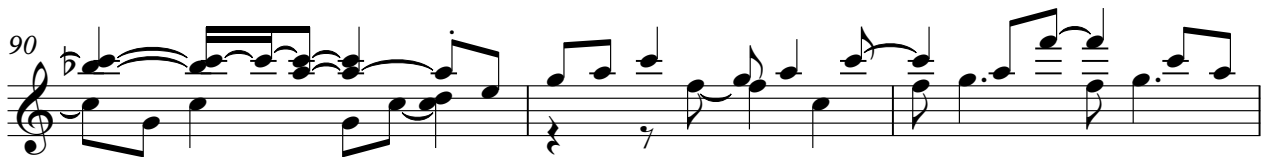

93

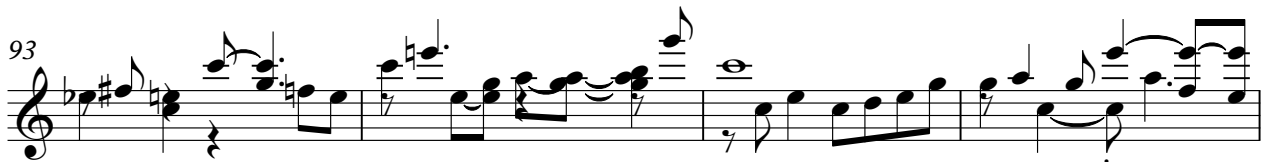

97

101

105

109

V.S.

Guitar (BB)

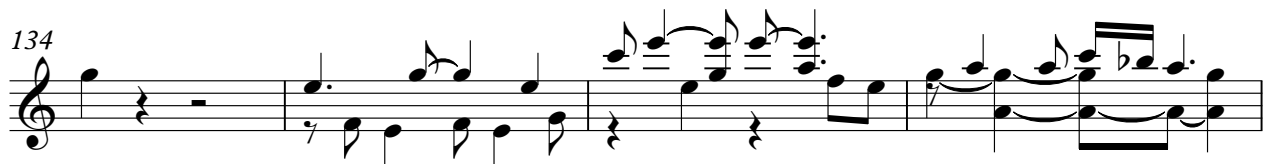
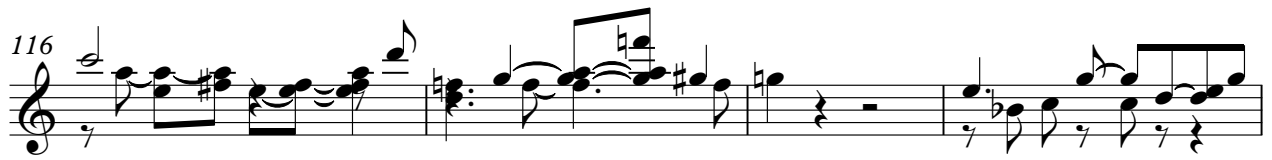

149

153

157

161

164

USA - AREYOU

Piano (BB)

♩ = 240,000000

V.S.

102

107

112

117

122

127

132

137

142

147

V.S.

4

Piano (BB)

152

157

162

165

USA - AREYOU

Bass (BB)

♩ = 240,000000

V.S.

63

69

75

81

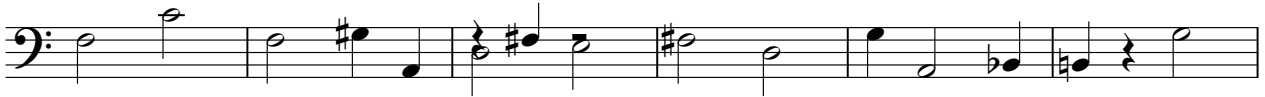

87

93

99

106

112

118

124

130

136

142

149

155

161

165

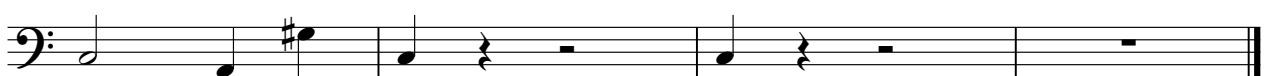

USA - AREYOU

Melody (BB)

♩ = 240,000000

V.S.

22

25

29

33

37

40

44

48

51

54

57

60

V.S.

63

66

68

71

73

75

77

Melody (BB)

79

81

83

85

87

Melody (BB)

101

105

109

114

118

122

125

129

132

135

138

141

143

146

148

150

152

155

157

159

161

164

166

USA - AREYOU

Strings (BB)

♩ = 240,000000

22

29

37

45

52

60

68

76

84

92

V.S.

100

108

116

124

132

16

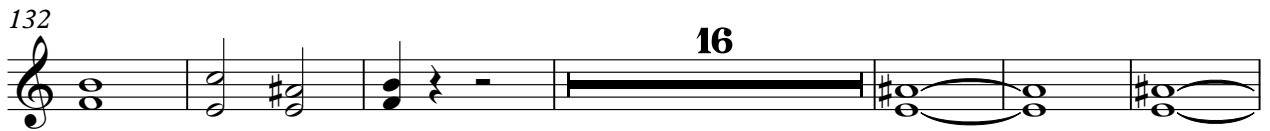

154

162

