

Bob Seger - Fire Down Below

♩ = 114,000168

5

Drums

Nylon Guitar

Lead Guitar

Bass

Electric Piano

Grand Piano

7

Drums

Nylon Guitar

Lead Guitar

Bass

Electric Piano

Grand Piano

9

Melody

Drums

Nylon Guitar

Lead Guitar

Bass

Electric Piano

Grand Piano

Lead Guitar Tablature:
T A B 1 3 3 0 1 3 3 3

11

Melody

Drums

Nylon Guitar

Bass

Electric Piano

Grand Piano

13

Melody

Drums

Nylon Guitar

Bass

Electric Piano

Grand Piano

14

Melody

Drums

Nylon Guitar

Bass

Electric Piano

Grand Piano

16

Melody

Drums

Nylon Guitar

Bass

Electric Piano

Grand Piano

18

Melody

Drums

Nylon Guitar

Lead Guitar

Bass

Electric Piano

Grand Piano

20

Melody

Drums

Nylon Guitar

Lead Guitar

Bass

Electric Piano

Grand Piano

22

Melody

Drums

Nylon Guitar

Lead Guitar

Bass

Electric Piano

Grand Piano

24

Melody

Drums

Nylon Guitar

Lead Guitar

Bass

Electric Piano

Grand Piano

26

Melody

Drums

Nylon Guitar

Bass

Electric Piano

Grand Piano

28

Melody

Drums

Nylon Guitar

Bass

Electric Piano

Grand Piano

29

Melody

Drums

Nylon Guitar

Bass

Electric Piano

Grand Piano

30

Melody

Drums

Nylon Guitar

Bass

Electric Piano

Grand Piano

32

Melody

Drums

Nylon Guitar

Bass

Electric Piano

Grand Piano

34

Melody

Drums

Nylon Guitar

Lead Guitar

Bass

Electric Piano

Grand Piano

36

Melody

Drums

Nylon Guitar

Lead Guitar

Bass

Electric Piano

Grand Piano

38

Melody

Drums

Nylon Guitar

Lead Guitar

Bass

Electric Piano

Grand Piano

40

Melody

Drums

Nylon Guitar

Lead Guitar

Bass

Electric Piano

Grand Piano

42

Melody

Drums

Nylon Guitar

Bass

Electric Piano

Grand Piano

44

Melody

Drums

Nylon Guitar

Bass

Electric Piano

Grand Piano

46

Melody

Drums

Nylon Guitar

Bass

Electric Piano

Grand Piano

48

Melody

Drums

Nylon Guitar

Bass

Electric Piano

Grand Piano

50

Melody

Drums

Nylon Guitar

Bass

Electric Piano

Grand Piano

52

Melody

Drums

Nylon Guitar

Bass

Electric Piano

Grand Piano

54

Melody

Drums

Nylon Guitar

Bass

Electric Piano

Grand Piano

56

Melody

Drums

Nylon Guitar

Bass

Electric Piano

Grand Piano

58

Melody

Drums

Nylon Guitar

Lead Guitar

Bass

Electric Piano

Grand Piano

60

Melody

Drums

Nylon Guitar

Lead Guitar

Bass

Electric Piano

Grand Piano

Detailed description of the musical score: The score is arranged in a system of seven staves. The top staff is the Melody line in treble clef, featuring a triplet of eighth notes in measure 58. The second staff is Drums, showing a consistent rhythmic pattern of eighth notes. The third staff is Nylon Guitar, with a melodic line and some chords. The fourth staff is Lead Guitar, which is mostly empty with some fret numbers (1, 4, 4, 1, 3, 1, 4, 4, 1) written below it. The fifth staff is Bass, with a simple bass line. The sixth staff is Electric Piano, with chords and some melodic fragments. The seventh staff is Grand Piano, with chords and some melodic fragments. The system is divided into two measures, 58 and 60, with a double bar line in between.

62

Melody

Drums

Nylon Guitar

Lead Guitar

Bass

Electric Piano

Grand Piano

64

Melody

Drums

Nylon Guitar

Lead Guitar

Bass

Electric Piano

Grand Piano

66

Drums

Nylon Guitar

Lead Guitar

Bass

Electric Piano

Grand Piano

68

Drums

Nylon Guitar

Lead Guitar

Bass

Electric Piano

Grand Piano

70

Drums

Nylon Guitar

Lead Guitar

Bass

Electric Piano

Grand Piano

0 1 1 3 1 1 3 1 3 1 1 3 8

72

Drums

Nylon Guitar

Lead Guitar

Bass

Electric Piano

Grand Piano

73

Drums

Nylon Guitar

Lead Guitar

Bass

Electric Piano

Grand Piano

75

Drums

Nylon Guitar

Lead Guitar

Bass

Electric Piano

Grand Piano

77

Drums

Nylon Guitar

Lead Guitar

Bass

Electric Piano

Grand Piano

79

Drums

Nylon Guitar

Lead Guitar

Bass

Electric Piano

Grand Piano

81

Melody

Drums

Nylon Guitar

Lead Guitar

Bass

Electric Piano

Grand Piano

82

Melody

Drums

Nylon Guitar

Bass

Electric Piano

Grand Piano

84

Melody

Drums

Nylon Guitar

Bass

Electric Piano

Grand Piano

86

Melody

Drums

Nylon Guitar

Bass

Electric Piano

Grand Piano

88

Melody

Drums

Nylon Guitar

Bass

Electric Piano

Grand Piano

90

Melody

Drums

Nylon Guitar

Bass

Electric Piano

Grand Piano

92

Melody

Drums

Nylon Guitar

Bass

Electric Piano

Grand Piano

94

Melody

Drums

Nylon Guitar

Bass

Electric Piano

Grand Piano

96

Melody

Drums

Nylon Guitar

Bass

Electric Piano

Grand Piano

98

Melody

Drums

Nylon Guitar

Bass

Electric Piano

Grand Piano

100

Melody

Drums

Nylon Guitar

Bass

Electric Piano

Grand Piano

102

Melody

Drums

Nylon Guitar

Lead Guitar

Bass

Electric Piano

Grand Piano

104

Melody

Drums

Nylon Guitar

Lead Guitar

Bass

Electric Piano

Grand Piano

106

Melody

Drums

Nylon Guitar

Lead Guitar

Bass

Electric Piano

Grand Piano

108

Melody

Drums

Nylon Guitar

Lead Guitar

Bass

Electric Piano

Grand Piano

110

Melody

Drums

Nylon Guitar

Bass

Electric Piano

Grand Piano

112

Melody

Drums

Nylon Guitar

Lead Guitar

Bass

Electric Piano

Grand Piano

115

Drums

Nylon Guitar

Lead Guitar

Bass

Electric Piano

Grand Piano

117

Drums

Nylon Guitar

Lead Guitar

Bass

Electric Piano

Grand Piano

119

Drums

Nylon Guitar

Lead Guitar

Bass

Electric Piano

Grand Piano

121

123

Bob Seger - Fire Down Below

Melody

♩ = 114,000168

8

12

16

20

24

28

32

36

40

44

V.S.

48

51

54

58

62

81

84

88

91

94

98

102

106

109

111

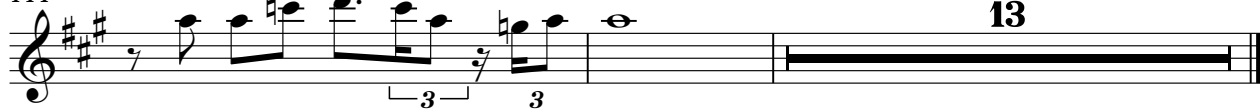

Bob Seger - Fire Down Below

Drums

♩ = 114,000168

6

10

14

18

22

25

28

32

36

V.S.

2

Drums

40

44

48

52

56

60

64

67

70

73

Drums

76

80

84

88

92

96

100

104

108

112

V.S.

4

Drums

116

119

122

♩ = 114,000168

6

9

12

14

16

19

22

25

28

V.S.

57

60

63

66

69

71

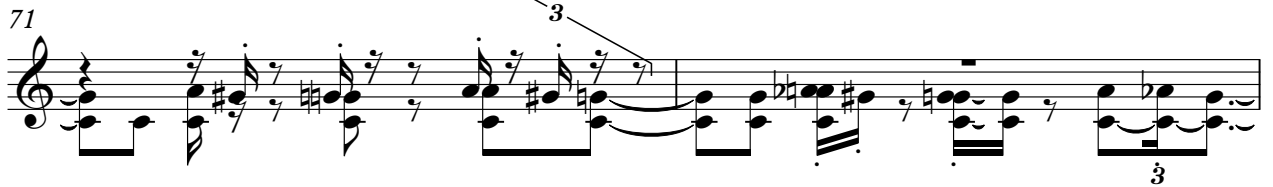

73

76

79

82

V.S.

85

88

91

94

96

98

101

104

107

110

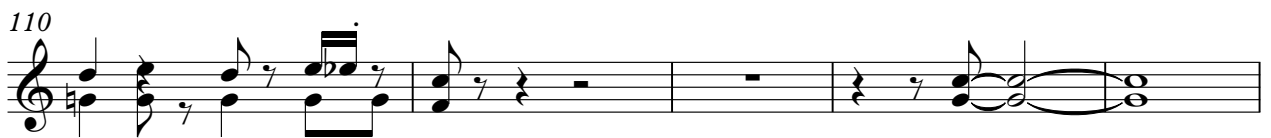

115

118

121

Bob Seger - Fire Down Below

Lead Guitar

♩ = 114,000168

6

E	3	8	8	6	3	3	6	3	3	6	1	1	4	4	1	4	4
T																	
A																	
B																	

11

T	1	3	1	0	1	1	3	0	4	3	1	1	1	3	3	3	0
A																	
B																	

8

T	1	4	4	1	3	1	4	4	1	1	4	4	1				
A	-----																
B																	

9

T	1	4	4	1	3	1	4	4	1	1	4	4	1				
A														-----			
B																	

37

T	1	4	4	1		1	4	4	1	3	1	4	4	1			
A																	
B																	

17

T	1	4	4	1	3	1	4	4	1	1	4	4	1				
A	-----																
B																	

64

T	1	4	4	1	3	1	4	4	3	8	8	8	8	8	8	8	8	8	3	6	3	3	3	6	3	1
A																										
B																										

69

T	4	4	1	1	4	4	1	0	0	1	1	3	1	1	0	3	1	0	3	1	1	3	8	8	12	12	12	12
A																												
B																												

73

T	12	12	12	8	11	12	13	13	15	13	13	13	13	13	13	13	13	8	11	11	8	10	8	8	8	11
A																										
B																										

77

T	8	11	8	8	3	8	8	8	8	6	3	1	3	8	6	3	1	4	1	4	4	0	1	4	4	3	1	3
A																												
B																												

V.S.

2 80

Lead Guitar

21

	1	3 8 3	8 3	8 3	8 3	8 3	8 8	8	8	0	0		
T										10 3	12 0		
A										10 0	12 0	-----	
B										14 13 8	19 14	2	
										?	?		

104

	1	1 4 4 1	3		1	1 4 4 1				1	1 4 4 1	3		1	1 4 4 1
T															
A															
B															

110

2

		8 11 1	1	4 1 1 4	4 1	1 1	1	1	0	6 6 3
T		8 11	1	3 0 3	3 0 3	0 0	1	0		
A	-----									
B										

116

	3 6 3	3 6 3	6 3	6 1 6 3	3 6	4 4 1	1	4 1	3	3 3 3	3	4 1 4	3
T													
A													
B													

120

	1	3 3	1 3	4 1	3		3 3 3	3 3 3	8 8	8
T		4 4	5 4	1 3						
A										
B										

122

	8 6 3	8 8	8	8	8	8
T	8	8	8	8	8	8
A						
B						

Bob Seger - Fire Down Below

Bass

♩ = 114,000168

V.S.

85

89

93

97

101

105

109

115

119

121

Bob Seger - Fire Down Below

Electric Piano

♩ = 114,000168

6

9

12

15

18

21

24

27

30

V.S.

33

36

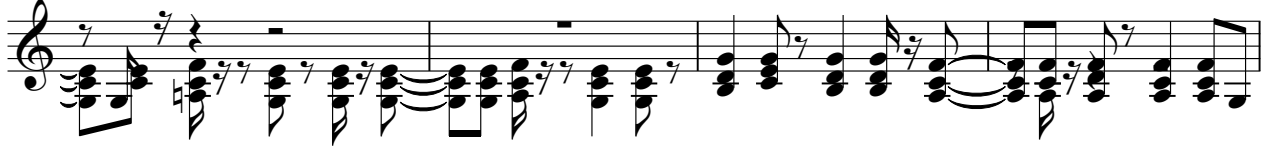

40

44

48

51

54

57

60

63

67

71

74

77

80

84

87

90

93

96

V.S.

99

102

106

109

114

118

121

Bob Seger - Fire Down Below

Grand Piano

♩ = 114,000168

7

10

13

16

19

23

27

30

33

V.S.

V.S.

105

110

116

121
