

# USA - Unknown Hoedown

0.0"  
1.1,00  
Hoedown, Music Magic DI version

♩ = 120,000000

The musical score is arranged in a system with the following parts from top to bottom:

A tempo marking  $\text{♩} = 120,000000$  is present above the Fiddle and Bass sections.

2

Drums

3

Piano

Piano

Banjo

Banjo

Bass

Bass

Drums

5

Drums

Piano

Piano

Banjo

Banjo

Bass

Bass

Drums

7

9

Drums

Piano

Piano

Banjo

Banjo

Bass

Bass

Drums

11

Drums

Piano

Piano

Banjo

Banjo

Bass

Bass

Drums

13

Drums

Piano

Piano

Banjo

Banjo

Bass

Bass

Drums

15

Drums

Piano

Piano

Banjo

Banjo

Bass

Bass

Drums

17

Drums

Piano

Piano

Banjo

Banjo

Bass

Bass

Drums

19

Drums

Piano

Piano

Banjo

Banjo

Bass

Bass

Drums

21

Drums

Piano

Piano

Banjo

Banjo

Bass

Bass

Drums

23

Drums

Piano

Piano

Banjo

Banjo

Bass

Bass

Drums

25 ♩<sup>13</sup> 119,000

Drums

Piano

Piano

Banjo

Banjo

Bass

Bass

Fiddle

Fiddle

Drums

♩ = 119,000

27 ♩ = 120,000000

Drums

Piano

Piano

Banjo

Banjo

Bass

Bass

♩ = 120,000000

Fiddle

Fiddle

Drums

29

Drums

Piano

Piano

Banjo

Banjo

Bass

Bass

Fiddle

Fiddle

Drums

31

Drums

Piano

Piano

Banjo

Banjo

Bass

Bass

Fiddle

Fiddle

Drums

33 ♩<sup>17</sup> 119,000

Drums

Piano

Piano

Banjo

Banjo

Bass

Bass

Fiddle

Fiddle

Drums

♩ = 119,000

~~♩ = 121, 0 0 1 2 3, 0 0 2 3, 0 0 1 2 3, 0 0 1 2 3, 0 0 0 5 6, 0 0 0 7 4 3 5, 0 0 0 1 5 3 0, 0 0 0 1 3 9, 0 0 0 3 4 5 4, 0 0 0 0 0 0~~

35

Drums

Piano

Piano

Banjo

Banjo

Bass

Bass

~~♩ = 121, 0 0 1 2 3, 0 0 2 3, 0 0 1 2 3, 0 0 1 2 3, 0 0 0 5 6, 0 0 0 7 4 3 5, 0 0 0 1 5 3 0, 0 0 0 1 3 9, 0 0 0 3 4 5 4, 0 0 0 0 0 0~~

Fiddle

Fiddle

Drums

37

Drums

Piano

Piano

Banjo

Banjo

Bass

Bass

Drums

39

Drums

Piano

Piano

Banjo

Banjo

Bass

Bass

Drums

41

Drums

Piano

Piano

Banjo

Banjo

Bass

Bass

Drums

43

Drums

Piano

Piano

Banjo

Banjo

Bass

Bass

Fiddle

Fiddle

Drums

45

Drums

Piano

Piano

Bass

Bass

Fiddle

Fiddle

Drums

47

Drums

Piano

Bass

Fiddle

Drums

48

Drums

Piano

Piano

Bass

Bass

Fiddle

Fiddle

Drums

49

Drums

Piano

Piano

Bass

Bass

Fiddle

Fiddle

Drums

50

Drums

Piano

Piano

Bass

Bass

Fiddle

Fiddle

Drums

51

Drums

Piano

Piano

Banjo

Banjo

Bass

Bass

Fiddle

Fiddle

Drums

53

Drums

Piano

Piano

Banjo

Banjo

Bass

Bass

Fiddle

Fiddle

Drums

54

Drums

Piano

Piano

Banjo

Banjo

Bass

Bass

Fiddle

Fiddle

Drums

55

57

Drums

Piano

Piano

Banjo

Banjo

Bass

Bass

Fiddle

Fiddle

Drums

59

Drums

Piano

Piano

Banjo

Banjo

Bass

Bass

Fiddle

Fiddle

Drums

61 

Drums

Piano

Piano

Banjo

Banjo

Bass

Bass

Fiddle

Fiddle

Drums

# USA - Unknown Hoedown

## Drums

♩ = 120,000000

4

7

11

14

17

20

23

26

29

♩ = 1120,000000

V.S.

Drums

♩ = 119, C

32

♩ = 119, C

35

38

41

45

48

51

54

57

60

# USA - Unknown Hoedown

Piano

♩ = 120,000000

V.S.

23

27 ♩ = 120,000000

31 ♩ = 119,000

35

39

43

# USA - Unknown Hoedown

Piano

♩ = 120,000000

V.S.

46

50

53

57

60

# USA - Unknown Hoedown

Banjo

♩ = 120,000000

V.S.

Banjo

55

57

59

61

# USA - Unknown Hoedown

Banjo

♩ = 120,000000

V.S.

25

27 ♩ = 120,000000

29

31

33

36

39

41

43

52

Banjo

55

57

59

61

2

Bass

52

57

60

2

Bass

52

57

60

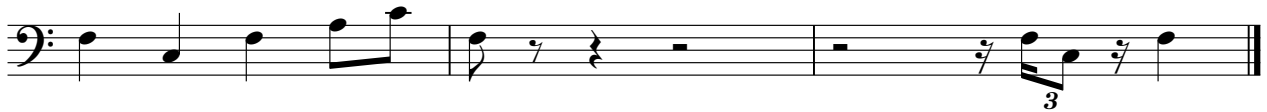

USA - Unknown Hoedown

Fiddle

♩ = 120,000000

23

26

♩ = 120,000000

29

32

♩ = 119,000

35

♩ = 119,000

7

45

47

49

51

54

V.S.

56

58

60

62

# USA - Unknown Hoedown

Fiddle

♩ = 120,000000

23

26

♩ = 112,0000000

29

32

♩ = 119,000

35

♩ = 112,0000000

45

47

49

51

54

V.S.

56

58

60

62

# USA - Unknown Hoedown

## Drums

♩ = 120,000000

V.S.

21  
23  
25 = 119,000  
27 = 120,000  
29  
31  
33 = 119,000  
35 = 121,000  
37  
39

= 119,000  
= 119,000  
= 119,000  
= 120,000  
= 121,000  
= 122,000  
= 123,000  
= 124,000  
= 125,000  
= 126,000  
= 127,000  
= 128,000  
= 129,000  
= 130,000  
= 131,000  
= 132,000  
= 133,000  
= 134,000  
= 135,000  
= 136,000  
= 137,000  
= 138,000  
= 139,000  
= 140,000  
= 141,000  
= 142,000  
= 143,000  
= 144,000  
= 145,000  
= 146,000  
= 147,000  
= 148,000  
= 149,000  
= 150,000  
= 151,000  
= 152,000  
= 153,000  
= 154,000  
= 155,000  
= 156,000  
= 157,000  
= 158,000  
= 159,000  
= 160,000  
= 161,000  
= 162,000  
= 163,000  
= 164,000  
= 165,000  
= 166,000  
= 167,000  
= 168,000  
= 169,000  
= 170,000  
= 171,000  
= 172,000  
= 173,000  
= 174,000  
= 175,000  
= 176,000  
= 177,000  
= 178,000  
= 179,000  
= 180,000  
= 181,000  
= 182,000  
= 183,000  
= 184,000  
= 185,000  
= 186,000  
= 187,000  
= 188,000  
= 189,000  
= 190,000  
= 191,000  
= 192,000  
= 193,000  
= 194,000  
= 195,000  
= 196,000  
= 197,000  
= 198,000  
= 199,000  
= 200,000

V.S.

Drums

61
