

USA - Unknown Massachusetts

♩ = 106,004074

Below the strings part, there is a tempo marking: ♩ = 106,004074.

The string section continues with:

(C)1994 Backbeat Studio
(C)1994 Backbeat Studio

This musical score page contains the following parts:

6

Pan.

Perc.

Alto Glock.

J. Gtr.

E. Bass

Tape Smp. Str

Vla.

Vla.

Vc.

Vc.

Vc.

8

Pan.

Perc.

J. Gtr.

E. Bass

Tape Smp. Str

Vla.

Vc.

Vc.

Vc.

10

Pan.

Perc.

J. Gtr.

E. Bass

Tape Smp. Str

Vla.

Vc.

Vc.

Vc.

12

Pan.

Perc.

J. Gtr.

E. Bass

Tape Smp. Str

Vla.

Vc.

Vc.

Vc.

14

Pan.

Perc.

J. Gtr.

E. Bass

Tape Smp. Str

Vla.

Vc.

Vc.

Vc.

Detailed description of the musical score: The score is for measures 14 and 15. The Pan. part has a treble clef and plays chords. The Perc. part has a drum set icon and a rhythmic pattern of eighth notes. The J. Gtr. part has a treble clef and plays a complex rhythmic pattern with many sixteenth notes. The E. Bass part has a bass clef and plays a simple bass line. The Tape Smp. Str part has a treble clef and a long note with a fermata. The Vla., Vc., and Vc. parts have bass clefs and mostly contain rests. The bottom Vc. part has a bass clef and plays a rhythmic pattern of eighth notes.

16

Pan.

Perc.

J. Gtr.

E. Bass

Tape Smp. Str

Vla.

Vc.

Vc.

Vc.

18

Pan.

Perc.

Alto Glock.

J. Gtr.

E. Bass

A.

Tape Smp. Str

Vla.

Vc.

Vc.

Vc.

20

Pan.

Perc.

Alto Glock.

J. Gtr.

E. Bass

A.

Tape Smp. Str

Vla.

Vc.

Vc.

Vc.

22

Pan.

Perc.

Alto Glock.

J. Gtr.

E. Bass

Tape Smp. Str

Vla.

Vc.

Vc.

Vc.

24

Pan.

Perc.

Alto Glock.

J. Gtr.

E. Bass

Tape Smp. Str

Vla.

Vc.

Vc.

Vc.

26

Pan.

Perc.

Alto Glock.

J. Gtr.

E. Bass

Tape Smp. Str

Vla.

Vc.

Vc.

Vc.

28

Pan.

Perc.

Alto Glock.

J. Gtr.

E. Bass

Tape Smp. Str

Vla.

Vc.

Vc.

Vc.

3

30

Pan.

Perc.

Alto Glock.

J. Gtr.

E. Bass

Tape Smp. Str

Vla.

Vc.

Vc.

Vc.

32

Pan.

Perc.

J. Gtr.

E. Bass

Tape Smp. Str

Vla.

Vc.

Vc.

Vc.

34

Pan.

Hn.

Perc.

Alto Glock.

J. Gtr.

E. Bass

A.

Tape Smp. Str

Vla.

Vc.

Vc.

Vc.

36

Pan.

Hn.

Perc.

J. Gtr.

E. Bass

A.

Tape Smp. Str

Vla.

Vc.

Vc.

Vc.

38

Pan.

Perc.

Alto Glock.

J. Gtr.

E. Bass

Tape Smp. Str

Vla.

Vla.

Vc.

Vc.

Vc.

Detailed description of the musical score: The score is for measures 38 and 39. The key signature has one sharp (F#). The time signature is 4/4. The Pan. part has a rest in measure 38 and a chord in measure 39. The Perc. part has a rhythmic pattern of eighth notes with 'x' marks above them. The Alto Glock. part has a rest in measure 38 and a note in measure 39. The J. Gtr. part has a complex rhythmic pattern of eighth notes with 'x' marks above them. The E. Bass part has a simple line of eighth notes. The Tape Smp. Str part has a chord in measure 38 and a chord in measure 39. The Vla. part has a rest in measure 38 and a line of eighth notes in measure 39. The Vc. part has a line of eighth notes in measure 38 and a line of eighth notes in measure 39. The Vc. part has a line of eighth notes in measure 38 and a line of eighth notes in measure 39. The Vc. part has a line of eighth notes in measure 38 and a line of eighth notes in measure 39.

40

Pan.

Perc.

J. Gtr.

E. Bass

Tape Smp. Str

Vla.

Vla.

Vc.

Vc.

Vc.

42

Pan.

Perc.

J. Gtr.

E. Bass

Tape Smp. Str

Vla.

Vla.

Vc.

Vc.

Vc.

44

Pan.

Perc.

Alto Glock.

J. Gtr.

E. Bass

Tape Smp. Str

Vla.

Vc.

Detailed description of the musical score: The score is for measures 44 and 45. The Pan. part (pan flute) starts with a melodic line in measure 44, followed by a more complex rhythmic pattern in measure 45. The Perc. part features a steady eighth-note pattern in measure 44 and a more complex pattern in measure 45. The Alto Glock. part has a melodic line in measure 44 and a more complex pattern in measure 45. The J. Gtr. part features a complex rhythmic pattern in measure 44 and a more complex pattern in measure 45. The E. Bass part has a melodic line in measure 44 and a more complex pattern in measure 45. The Tape Smp. Str. part has a melodic line in measure 44 and a more complex pattern in measure 45. The Vla. part has a melodic line in measure 44 and a more complex pattern in measure 45. The Vc. part has a melodic line in measure 44 and a more complex pattern in measure 45.

46

Pan.

Perc.

Alto Glock.

J. Gtr.

E. Bass

Tape Smp. Str

Vla.

Vla.

Vc.

Vc.

Vc.

48

Pan.

Perc.

Alto Glock.

J. Gtr.

E. Bass

Tape Smp. Str

Vla.

Vla.

Vc.

Vc.

Vc.

50

Pan.

Perc.

Alto Glock.

J. Gtr.

E. Bass

A.

Tape Smp. Str

Vla.

Vla.

Vc.

Vc.

Vc.

52 ~~09915077966~~ = 506000874

- Pan.**: Treble clef, contains a melodic line of notes.
- Perc.**: Drum set notation with 'x' marks and notes.
- J. Gtr.**: Treble clef, contains complex rhythmic guitar patterns with slash marks.
- E. Bass**: Bass clef, contains a bass line.
- A.**: Treble clef, contains a sparse melodic line.
- Tape Smp. Str**: Treble clef, contains a sustained chord.
- Vla.**: Treble clef, contains a melodic line.
- Vla.**: Treble clef, contains a sustained chord.
- Vc.**: Bass clef, contains a melodic line.
- Vc.**: Bass clef, contains a sparse melodic line.
- Vc.**: Bass clef, contains a rhythmic pattern.

53 ~~09915077966~~ = 506000874

54

Pan.

Perc.

Alto Glock.

J. Gtr.

E. Bass

A.

Tape Smp. Str

Vla.

Vla.

Vc.

Vc.

Vc.

56

Pan.

Perc.

Alto Glock.

J. Gtr.

E. Bass

A.

Tape Smp. Str

Vla.

Vla.

Vc.

Vc.

Vc.

58

Pan.

Perc.

Alto Glock.

J. Gtr.

E. Bass

A.

Tape Smp. Str

Vla.

Vla.

Vc.

Vc.

Vc.

60

Pan.

Perc.

Alto Glock.

J. Gtr.

E. Bass

A.

Tape Smp. Str

Vla.

Vla.

Vc.

Vc.

Vc.

62

Perc.

Alto Glock.

J. Gtr.

E. Bass

A.

Tape Smp. Str

Vla.

Vla.

Vc.

Vc.

Vc.

63

Perc.

Alto Glock.

J. Gtr.

E. Bass

A.

Tape Smp. Str

Vla.

Vla.

Vc.

Vc.

USA - Unknown Massachusetts

Panpipes

♩ = 106,004074

6

11

16

23

28

34

39

44

49

55

(C)1994 Backbeat Studio
(C)1994 Backbeat Studio

2

Panpipes

59

Horn in F

USA - Unknown Massachusetts

♩ = 106,004074

34

38

13

14

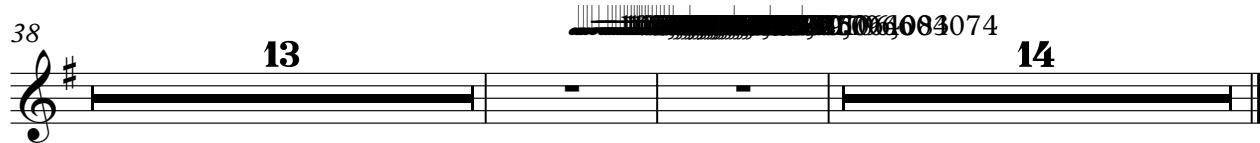

(C)1994 Backbeat Studio
(C)1994 Backbeat Studio

USA - Unknown Massachusetts

Percussion

♩ = 106,004074

2

(C)1994 Backbeat Studio
(C)1994 Backbeat Studio

V.S.

2

Percussion

42

46

50

54

58

61

USA - Unknown Massachusetts

Alto Glockenspiel

♩ = 106,004074

5 11

20

25

31 3 3

39 4

47

52 2

58

61 3

(C)1994 Backbeat Studio
(C)1994 Backbeat Studio

♩ = 106,004074

2

5

7

9

11

13

15

17

19

21

(C)1994 Backbeat Studio
(C)1994 Backbeat Studio

23

25

27

29

31

33

35

37

39

41

43

45

47

49

51

54

56

58

60

62

3

USA - Unknown Massachusetts

Fretless Electric Bass

♩ = 106,004074

2

7

12

16

20

24

28

32

36

40

(C)1994 Backbeat Studio
(C)1994 Backbeat Studio

V.S.

2

Fretless Electric Bass

45

49

54

58

61

3

USA - Unknown Massachusetts

Alto

♩ = 106,004074

17

22

12

38

12

~~106,004074~~ 106,004074

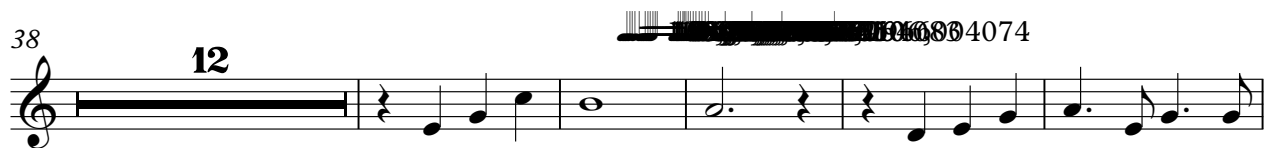

55

60

3

(C)1994 Backbeat Studio
(C)1994 Backbeat Studio

USA - Unknown Massachusetts
Tape Sampler Keyboard [Strings]

♩ = 106,004074

2

11

20

29

38

46

106,004074

55

60

3

(C)1994 Backbeat Studio
(C)1994 Backbeat Studio

USA - Unknown Massachusetts

Viola

♩ = 106,004074

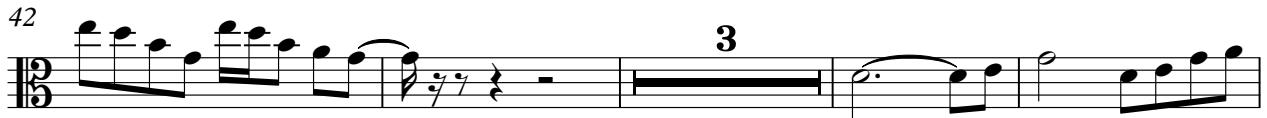

(C)1994 Backbeat Studio
(C)1994 Backbeat Studio

USA - Unknown Massachusetts

Viola

♩ = 106,004074

3 10

17 2

24

30 2 2

38

45

51 ~~106,004074~~

58 3

(C)1994 Backbeat Studio
(C)1994 Backbeat Studio

USA - Unknown Massachusetts

Violoncello

♩ = 106,004074

2

7

13

21

27

35

40

2

Violoncello

47

53 ♩ = 106,004074

57

61

USA - Unknown Massachusetts

Violoncello

♩ = 106,004074

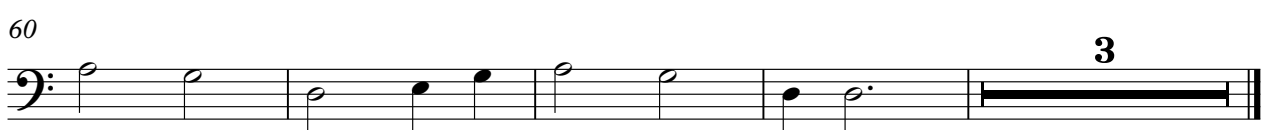
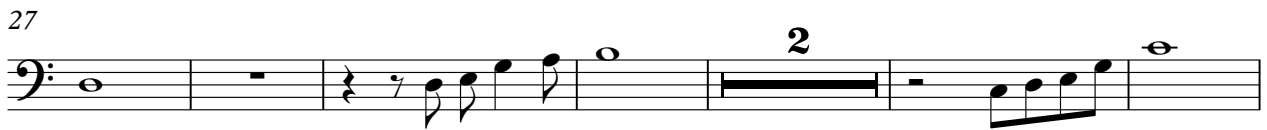
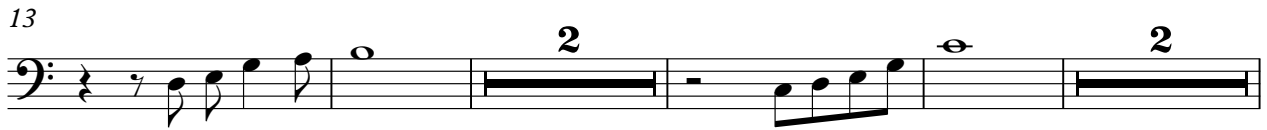

(C)1994 Backbeat Studio
(C)1994 Backbeat Studio

USA - Unknown Massachusetts

Violoncello

♩ = 106,004074

2

6

10

14

18

22

26

30

34

38

(C)1994 Backbeat Studio
(C)1994 Backbeat Studio

V.S.

2

Violoncello

42

46

50

~~1100435385~~ 11004468306,004074

54

58

61

