

# USA - Unknown Moon b

♩ = 129,000076

Baroque Trumpet

Percussion

Banjo

Banjo

Acoustic Bass

Honky-tonk Piano

Orchestra Hit

Solo

4

Bar. Tpt.

Perc.

Ban.

A. Bass

Solo

(C)1994 Roland Corporation  
(C)1994 Roland Corporation

6

Bar. Tpt.

Perc.

Ban.

A. Bass

Solo

8

Perc.

Ban.

A. Bass

Solo

10

Perc.

Ban.

A. Bass

Solo

12

Bar. Tpt.

Perc.

Ban.

Ban.

A. Bass

H-t. Pno.

Solo

14

Bar. Tpt.

Perc.

Ban.

A. Bass

H-t. Pno.

Orch. Hit

Solo

15

Bar. Tpt.  
Perc.  
Ban.  
A. Bass  
H-t. Pno.  
Orch. Hit  
Solo

16

Bar. Tpt.  
Perc.  
Ban.  
A. Bass  
H-t. Pno.  
Orch. Hit  
Solo

17

Perc.

Ban.

A. Bass

H-t. Pno.

Orch. Hit

Solo

18

Perc.

Ban.

A. Bass

H-t. Pno.

Orch. Hit

Solo

19

Bar. Tpt.

Perc.

Ban.

A. Bass

H-t. Pno.

Solo

21

Perc.

Ban.

A. Bass

H-t. Pno.

Solo

22

Bar. Tpt.

Perc.

Ban.

A. Bass

H-t. Pno.

Orch. Hit

Solo

23

Bar. Tpt.

Perc.

Ban.

A. Bass

H-t. Pno.

Orch. Hit

Solo

24

Bar. Tpt.

Perc.

Ban.

A. Bass

H-t. Pno.

Orch. Hit

Solo

Detailed description of the musical score: The score is divided into two systems, measures 23 and 24. The instruments are: Baritone Trumpet (Bar. Tpt.), Percussion (Perc.), Banjo (Ban.), Acoustic Bass (A. Bass), Horn-tenor Piano (H-t. Pno.), Orchestral Hit (Orch. Hit), and Solo. Measure 23 features a Bar. Tpt. line with a long note and a slur over measures 24-25. The Perc. line has a series of notes with 'x' marks. The Ban. line has a complex rhythmic pattern with fingerings like 3, 4, 6, 3, 4, 6, 4, 1, 4, 4, 4, 4. The A. Bass line has notes with a sharp sign. The H-t. Pno. line has a melodic line with a sharp sign. The Orch. Hit line has a melodic line with a triplet. The Solo line has a melodic line with a triplet. Measure 24 features a Bar. Tpt. line with notes and a slur. The Perc. line has a complex rhythmic pattern with 'x' marks. The Ban. line has a complex rhythmic pattern with fingerings like 2, 5, 5, 2, 5, 4, 5, 5, 3, 4, 5, 5, 0, 7, 6, 7, 5, 5, 4, 5, 5. The A. Bass line has notes with a sharp sign. The H-t. Pno. line has a melodic line with a sharp sign. The Orch. Hit line has a melodic line with a sharp sign. The Solo line has a melodic line with a sharp sign.

26

Bar. Tpt.

Perc.

Ban.

A. Bass

H-t. Pno.

Orch. Hit

Solo

32

Bar. Tpt.

Perc.

Ban.

A. Bass

H-t. Pno.

Orch. Hit

Solo

34

Bar. Tpt.

Perc.

Ban.

A. Bass

H-t. Pno.

Orch. Hit

Solo

36

Bar. Tpt.

Perc.

Ban.

A. Bass

H-t. Pno.

Orch. Hit

Solo

Detailed description of the musical score: The score is for measures 36 through 39.   
 - **Bar. Tpt.:** Measure 36 starts with a triplet of eighth notes (G4, A4, B4) followed by a quarter rest, then a quarter note G4, a quarter note F4, and a quarter note E4. Measures 37-39 are mostly rests.   
 - **Perc.:** Measure 36 has a complex rhythmic pattern with many eighth notes and rests, some marked with 'x' and '▲'.   
 - **Ban.:** Measure 38 has fret numbers 0, 2, 4, 2, 0 written above the staff.   
 - **A. Bass:** Measure 36 has a simple bass line with notes G2, A2, B2, G2, F2, E2.   
 - **H-t. Pno.:** Measure 36 has a piano accompaniment with chords and moving lines in both hands.   
 - **Orch. Hit:** Measure 39 has a single chordal hit.   
 - **Solo:** Measure 39 has a melodic line with eighth and sixteenth notes, including a triplet.

Baroque Trumpet

USA - Unknown Moon b

♩ = 129,000076

8

17

25

30

35

(C) 1994 Roland Corporation  
(C) 1994 Roland Corporation

# USA - Unknown Moon b

## Percussion

$\text{♩} = 129,000076$

(C)1994 Roland Corporation  
(C)1994 Roland Corporation

V.S.

2

Percussion

27

29

31

33

35

# USA - Unknown Moon b

Banjo

♩ = 129,000076

12

15

18

21

24

26

28

30

32

34

(C)1994 Roland Corporation  
(C)1994 Roland Corporation

V.S.

2

35

Banjo

# USA - Unknown Moon b

Banjo

♩ = 129,000076

4

6

8

10

12

26

(C) 1994 Roland Corporation  
(C) 1994 Roland Corporation

# USA - Unknown Moon b

Acoustic Bass

♩ = 129,000076

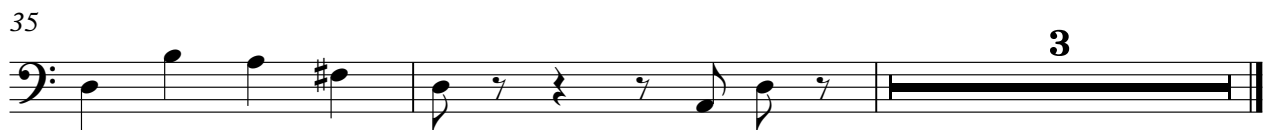

(C)1994 Roland Corporation  
(C)1994 Roland Corporation

Honky-tonk Piano

USA - Unknown Moon b

♩ = 129,000076

(C)1994 Roland Corporation  
(C)1994 Roland Corporation

V.S.

25

28

31

34

36

Orchestra Hit

USA - Unknown Moon b

$\text{♩} = 129,000076$

13

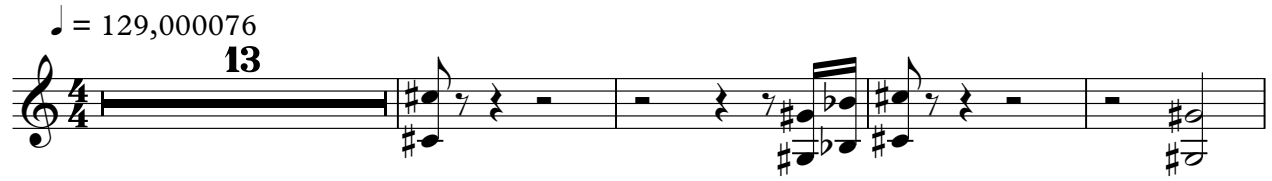

18

3

25

29

33

3

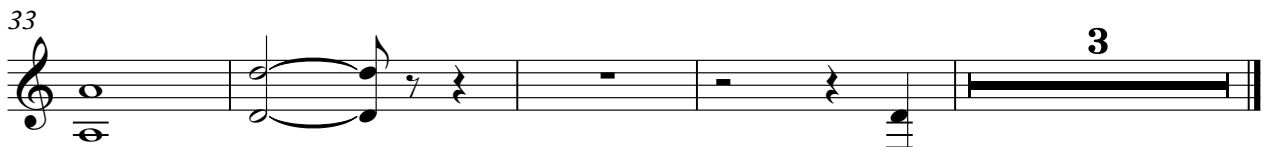

(C)1994 Roland Corporation  
(C)1994 Roland Corporation

# USA - Unknown Moon b

Solo

♩ = 129,000076

2

5

7

9

11

13

15

16

17

18

(C)1994 Roland Corporation  
(C)1994 Roland Corporation

V.S.

36 Solo 3