

# USA - WILDWOOD

2.0"  
2.1,00  
VERSE

♩ = 115,000031

6

DRUMS

GUITAR RYTHM

GUITAR MELODY

GUITAR FILL

MUTE GUITAR

BANJO ROLL

BASS

8

DRUMS

GUITAR RYTHM

GUITAR MELODY

GUITAR FILL

MUTE GUITAR

BANJO ROLL

BASS

10

DRUMS

GUITAR RYTHM

GUITAR MELODY

MUTE GUITAR

BANJO ROLL

BASS

12

DRUMS

GUITAR RYTHM

GUITAR MELODY

GUITAR FILL

MUTE GUITAR

BANJO ROLL

BANJO MELODY

BASS

22.9"  
14.1.00  
BANJO VERSE

14

DRUMS

GUITAR RYTHM

GUITAR FILL

MUTE GUITAR

BANJO ROLL

BANJO MELODY

BASS

16

DRUMS

GUITAR RYTHM

GUITAR FILL

MUTE GUITAR

BANJO ROLL

BANJO MELODY

BASS

18

DRUMS

GUITAR RYTHM

GUITAR FILL

MUTE GUITAR

BANJO ROLL

BANJO MELODY

BASS

20

DRUMS

GUITAR RYTHM

GUITAR FILL

MUTE GUITAR

BANJO ROLL

BANJO MELODY

BASS

22

DRUMS

GUITAR RYTHM

MUTE GUITAR

BANJO ROLL

BANJO MELODY

BASS

24

DRUMS

GUITAR RYTHM

GUITAR MELODY

GUITAR FILL

MUTE GUITAR

BANJO ROLL

BANJO MELODY

BASS

43.8"  
26.1,00  
VERSE

26

DRUMS

GUITAR RYTHM

GUITAR MELODY

GUITAR FILL

MUTE GUITAR

BANJO ROLL

BANJO MELODY

BASS

28

DRUMS

GUITAR RYTHM

GUITAR MELODY

GUITAR FILL

MUTE GUITAR

BANJO ROLL

BASS

30

DRUMS

GUITAR RYTHM

GUITAR MELODY

GUITAR FILL

MUTE GUITAR

BANJO ROLL

BASS

32

DRUMS

GUITAR RYTHM

GUITAR MELODY

GUITAR FILL

MUTE GUITAR

BANJO ROLL

BASS

34

DRUMS

GUITAR RYTHM

GUITAR MELODY

MUTE GUITAR

BANJO ROLL

BASS

36

DRUMS

GUITAR RYTHM

GUITAR MELODY

GUITAR FILL

MUTE GUITAR

BANJO ROLL

BASS

38

- GUITAR RHYTHM:** Shows a rhythmic accompaniment with chords and single notes.
- MUTE GUITAR:** Shows a rhythmic pattern with muted notes.

DRUMS

USA - WILDWOOD

♩ = 115,000031

7

13

19

25

31

36

GUITAR RHYTHM

USA - WILDWOOD

♩ = 115,000031

USA - WILDWOOD

GUITAR MELODY

♩ = 115,000031

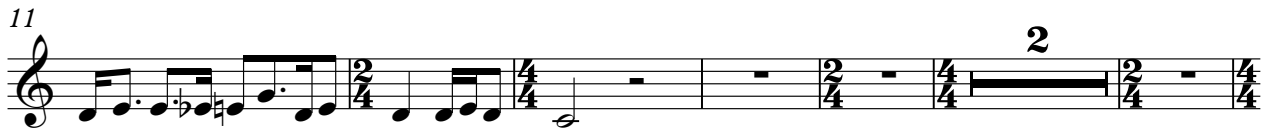

GUITAR FILL

USA - WILDWOOD

♩ = 115,000031

MUTE GUITAR

USA - WILDWOOD

♩ = 115,000031

5

8

11

14

17

20

23

26

29

V.S.

2

# MUTE GUITAR

32

35

38

# USA - WILDWOOD

## BANJO ROLL

♩ = 115,000031

V.S.

# USA - WILDWOOD

## BANJO MELODY

♩ = 115,000031

2 2 2 2

12

17

22

28

2 4

36

2 2

