

# USA american songs - moonlightshadow

♩ = 120,000000

melody

drums

gitarren

melody

sologitr

bass

♩ = 120,000000

fl.,chen

2

4

6

8

melody

drums

gitarren

melody

bass

fl.,chen

10

melody

drums

gitarren

melody

bass

fl.,chen

12

melody

drums

gitarren

melody

bass

fl.,chen

14

melody

drums

gitarren

melody

bass

fl.,chen

16

melody

drums

gitarren

melody

bass

fl.,chen

18

melody

drums

gitarren

melody

bass

fl.,chen

20

melody

drums

gitarren

melody

bass

fl.,chen

22

melody

drums

gitarren

melody

bass

fl.,chen

24

melody

drums

gitarren

melody

bass

fl.,chen

26

melody

drums

gitarren

melody

bass

fl.,chen

28

melody

drums

gitarren

melody

bass

fl.,chen

30

melody

drums

gitarren

melody

bass

fl.,chen

32

melody

drums

gitarren

melody

bass

fl.,chen

34

melody

drums

gitarren

melody

bass

fl.,chen

36

melody

drums

gitarren

melody

bass

fl.,chen

38

melody

drums

gitarren

melody

bass

fl.,chen

40

melody

drums

gitarren

melody

bass

fl.,chen

42

melody

drums

gitarren

melody

bass

fl.,chen

44

melody

drums

gitarren

melody

bass

fl.,chen

46

melody

drums

gitarren

melody

bass

fl.,chen

48

melody

drums

gitarren

melody

bass

fl.,chen

50

melody

drums

gitarren

melody

bass

fl.,chen

52

melody

drums

gitarren

melody

bass

fl.,chen

54

melody

drums

gitarren

melody

bass

fl.,chen

56

melody

drums

gitarren

melody

bass

fl.,chen

58

melody

drums

gitarren

melody

bass

fl.,chen

60

melody

drums

gitarren

melody

bass

fl.,chen

62

melody

drums

gitarren

melody

bass

fl.,chen

64

melody

drums

gitarren

melody

bass

fl.,chen

66

melody

drums

gitarren

melody

bass

fl.,chen

68

melody

drums

gitarren

melody

bass

fl.,chen

70

melody

drums

gitarren

melody

sologitr

bass

fl.,chen

72

drums

gitarren

sologitr

bass

fl.,chen

74

drums

gitarren

sologitr

bass

fl.,chen

76

drums

gitarren

sologitr

bass

fl.,chen

78

drums

gitarren

sologitr

bass

fl.,chen

80

melody

drums

gitarren

melody

sologitr

bass

fl.,chen

82

melody

drums

gitarren

melody

sologitr

bass

fl.,chen

84

drums

gitarren

sologitr

bass

fl.,chen

86

drums

gitarren

sologitr

bass

fl.,chen

88

melody

drums

gitarren

melody

sologitr

bass

fl.,chen

90

melody

drums

gitarren

melody

sologitr

A solo guitar staff in treble clef with a key signature of one sharp. It contains a melodic line with various note values and rests, including eighth and sixteenth notes.

bass

A bass staff in bass clef with a key signature of one sharp. It contains a bass line with various note values and rests, including eighth and sixteenth notes.

fl.,chen

A flute staff in bass clef with a key signature of one sharp. It contains a melodic line with various note values and rests, including eighth and sixteenth notes.

92

melody

drums

gitarren

melody

sologitr

bass

fl.,chen

94

melody

drums

gitarren

melody

sologitr

bass

fl.,chen

96

melody

drums

gitarren

melody

sologitr

bass

fl.,chen

98

melody

drums

gitarren

melody

sologitr

bass

fl.,chen

100

melody

drums

gitarren

melody

bass

fl.,chen

102

melody

drums

gitarren

melody

sologitr

bass

fl.,chen

melody

drums

gitarren

melody

sologitr

A solo guitar staff in treble clef with a key signature of one flat. It features a melodic line with various intervals and a final chord.

bass

A bass staff in bass clef with a key signature of one flat. It contains a simple bass line with quarter notes.

fl.,chen

106

melody

drums

gitarren

melody

sologitr

bass

fl.,chen

108

melody

drums

gitarren

melody

sologitr

bass

fl.,chen

110

112

melody

drums

gitarren

melody

sologitr

bass

fl.,chen

114

melody

drums

gitarren

melody

sologitr

bass

fl.,chen

116

drums

gitarren

sologitr

bass

fl.,chen

118

drums

gitarren

sologitr

bass

fl.,chen

120

drums

gitarren

sologitr

bass

fl.,chen

127

gitarren

136

gitarren

145

gitarren

150

gitarren

# USA american songs - moonlightshadow

melody

♩ = 120,000000

4

9

14

18

22

27

32

36

41

47

V.S.

52

57

61

67

10

81

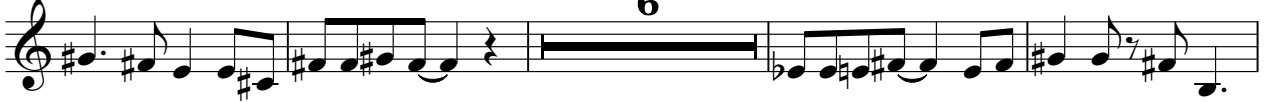

6

91

2

97

102

2

2

109

2

114

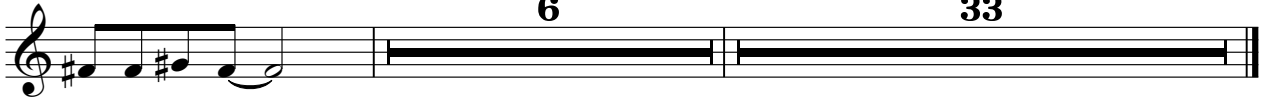

6

33

# USA american songs - moonlightshadow

drums

♩ = 120,000000

6

10

14

18

22

26

30

34

38

V.S.

42

45

49

53

57

61

65

68

72

76

80

84

88

92

96

100

104

108

112

116

V.S.

119

33

USA american songs - moonlightshadow

gitarren

♩ = 120,000000

2

5

7

9

11

13

15

17

19

22

V.S.

V.S.

6

gitarren

119

121

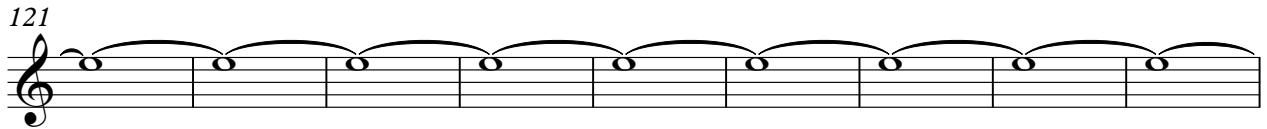

130

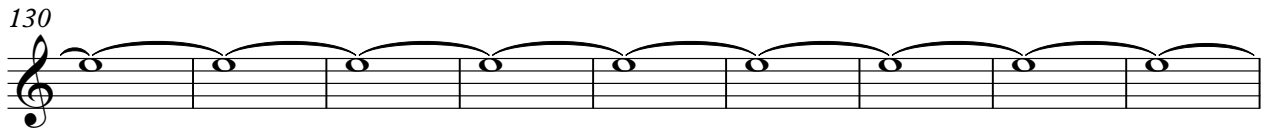

139

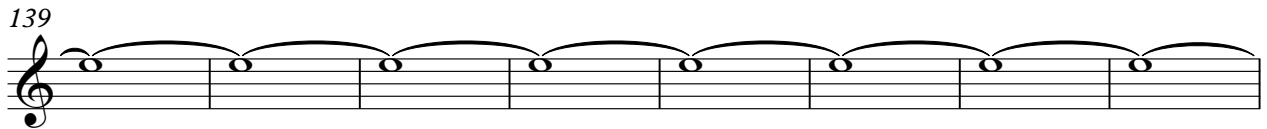

147

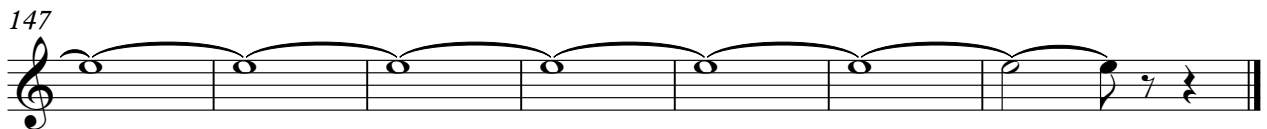

# USA american songs - moonlightshadow

melody

♩ = 120,000000

4

9

14

19

24

29

34

39

44

49

V.S.

54

59

64

69

83

94

99

105

110

121

# USA american songs - moonlightshadow

sologitr

♩ = 120,000000

6 **63**

72

75

78

81

84

87

90

94

V.S.

98

**3**

104

107

110

113

116

118

121

**33**

47

52

57

61

65

69

73

78

82

86

90

95

99

103

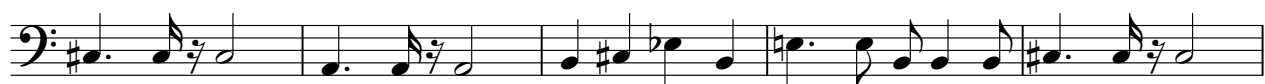

108

113

118

33

fl.,chen

# USA american songs - moonlightshadow

♩ = 120,000000

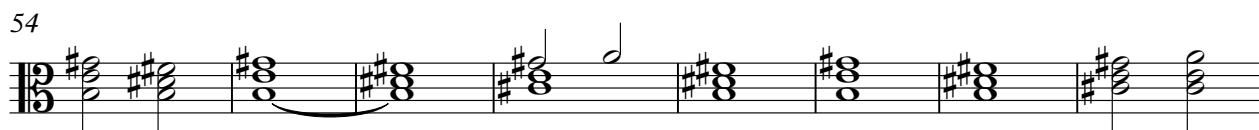
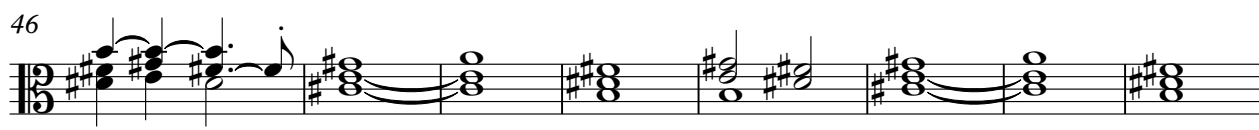
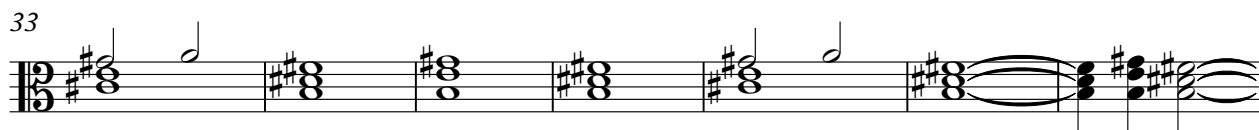

V.S.

2

fl.,chen

74

82

90

98

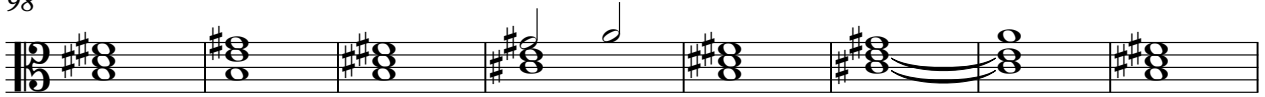

106

113

121

33

