

Offspring - DUI

♩ = 188,000549

6

Drums

Lead Guitar

Overdriven Guitar

Distortion Guitar

Bass

8

Drums

Lead Guitar

Overdriven Guitar

Distortion Guitar

Bass

10

Melody

Drums

Muted Guitar

Overdriven Guitar

Distortion Guitar

Bass

12

Melody

Drums

Muted Guitar

Overdriven Guitar

Distortion Guitar

Bass

14

Melody

Drums

Muted Guitar

Overdriven Guitar

Distortion Guitar

Bass

16

Melody

Drums

Muted Guitar

Overdriven Guitar

Distortion Guitar

Bass

19

Melody

Drums

Overdriven Guitar

Distortion Guitar

Bass

22

Melody

Drums

Overdriven Guitar

Distortion Guitar

Bass

25

Melody

Drums

Overdriven Guitar

Distortion Guitar

Bass

28

Melody

Drums

Overdriven Guitar

Distortion Guitar

Bass

31

Melody

Drums

Overdriven Guitar

Distortion Guitar

Bass

33

Melody

Drums

Lead Guitar

Overdriven Guitar

Distortion Guitar

Bass

35

Drums

Lead Guitar

Overdriven Guitar

Distortion Guitar

Bass

37

Melody

Drums

Muted Guitar

Lead Guitar

Overdriven Guitar

Distortion Guitar

Bass

40

Melody

Drums

Muted Guitar

Overdriven Guitar

Distortion Guitar

Bass

42

Melody

Drums

Muted Guitar

Overdriven Guitar

Distortion Guitar

Bass

44

Melody

Drums

Muted Guitar

Overdriven Guitar

Distortion Guitar

Bass

46

Melody

Drums

Muted Guitar

Overdriven Guitar

Distortion Guitar

Bass

48

Melody

Drums

Muted Guitar

Overdriven Guitar

Distortion Guitar

Bass

50

Melody

Drums

Muted Guitar

Overdriven Guitar

Distortion Guitar

Bass

52

Melody

Drums

Muted Guitar

Overdriven Guitar

Distortion Guitar

Bass

54

Melody

Drums

Muted Guitar

Overdriven Guitar

Distortion Guitar

Bass

57

Melody

Drums

Overdriven Guitar

Distortion Guitar

Bass

60

Melody

Drums

Overdriven Guitar

Distortion Guitar

Bass

63

Melody

Drums

Overdriven Guitar

Distortion Guitar

Bass

66

Melody

Drums

Overdriven Guitar

Distortion Guitar

Bass

69

Melody

Drums

Overdriven Guitar

Distortion Guitar

Bass

71

Melody

Drums

Overdriven Guitar

Distortion Guitar

Bass

74

Melody

Drums

Overdriven Guitar

Distortion Guitar

Bass

77

Melody

Drums

Overdriven Guitar

Distortion Guitar

Bass

80

Melody

Drums

Lead Guitar

Overdriven Guitar

Distortion Guitar

Bass

82

Drums

Lead Guitar

Overdriven Guitar

Distortion Guitar

Bass

84

Drums

Lead Guitar

Overdriven Guitar

Distortion Guitar

Bass

86

Melody

Drums

Lead Guitar

Overdriven Guitar

Distortion Guitar

Bass

89

Melody

Drums

Overdriven Guitar

Distortion Guitar

Bass

92

Melody

Drums

Overdriven Guitar

Distortion Guitar

Bass

95

Melody

Drums

Overdriven Guitar

Distortion Guitar

Bass

98

Melody

Drums

Overdriven Guitar

Distortion Guitar

Bass

101

Melody
Drums
Overdriven Guitar
Distortion Guitar
Bass

103

Melody
Drums
Overdriven Guitar
Distortion Guitar
Bass

106

Melody

Drums

Overdriven Guitar

Distortion Guitar

Bass

109

Melody

Drums

Overdriven Guitar

Distortion Guitar

Bass

112

Melody

Drums

Muted Guitar

Lead Guitar

Overdriven Guitar

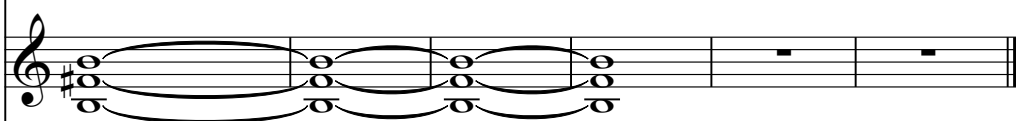

Distortion Guitar

Bass

Offspring - DUI

Melody

♩ = 188,000549

9

13

17

22

27

31

5

40

44

48

52

V.S.

57

62

66

70

75

80

91

96

100

104

Melody

109

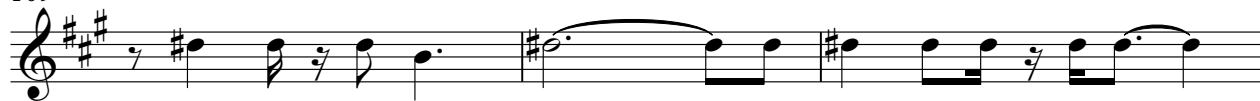

112

Drums

Offspring - DUI

♩ = 188,000549

5

10

15

20

25

30

35

40

45

V.S.

Drums

50

55

60

65

70

75

79

84

89

94

Drums

99

104

109

112

Offspring - DUI

Muted Guitar

♩ = 188,000549

Lead Guitar

Offspring - DUI

♩ = 188,000549

5

9

24

36

41

80

80

84

84

88

24 3

Overdriven Guitar

Offspring - DUI

♩ = 188,000549

4

7

10

13

16

20

26

30

34

V.S.

75

80

83

86

90

96

100

104

108

111

Distortion Guitar

Offspring - DUI

♩ = 188,000549

4

7

10

13

16

20

26

30

34

V.S.

Measures 37-40: Introduction of a distorted guitar sound with a series of chords and melodic lines.

Measures 41-50: Continuation of the distorted guitar sound with a series of chords and melodic lines.

Measures 51-60: Continuation of the distorted guitar sound with a series of chords and melodic lines.

Measures 61-71: Continuation of the distorted guitar sound with a series of chords and melodic lines.

75

80

83

86

90

96

100

104

108

111

2

65

70

76

82

88

94

100

105

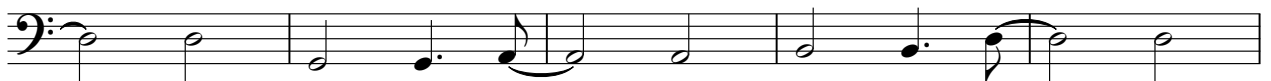

110

2