

# USA american songs - whoisat

♩ = 144,000229

Who is at my Window Weeping?

Sequenced By

Electric Clavichord

♩ = 144,000229

Violin

Barry Taylor 2000

Violoncello

3

Who is at my Window Weeping?

E. Clav.

Who is at my Window Weeping?

5

E. Clav.

Barry Taylor 2000

Vc.

Who is at my Window Weeping?

7

E. Clav.

Barry Taylor 2000

Vc.

9

Who is at my Window Weeping?

E. Clav.

Barry Taylor 2000

Vc.

11

Who is at my Window Weeping?

E. Clav.

Barry Taylor 2000

Vc.

13

E. Clav.

Barry Taylor 2000

15

Who is at my Window Weeping?

Sequenced By

E. Clav.

Barry Taylor 2000

Vc.

17

Who is at my Window Weeping?

Sequenced By

E. Clav.

Barry Taylor 2000

Vc.

19

Who is at my Window Weeping?

Sequenced By

E. Clav.

Barry Taylor 2000

Vc.

21

Who is at my Window Weeping?

Sequenced By

E. Clav.

Barry Taylor 2000

Vc.

23

Who is at my Window Weeping?

Sequenced By

E. Clav.

Barry Taylor 2000

Vc.

25

Sequenced By

E. Clav.

Barry Taylor 2000

27

Sequenced By

E. Clav.

Barry Taylor 2000

Vc.

29

Sequenced By

E. Clav.

Barry Taylor 2000

Vc.

31

Sequenced By

E. Clav.

Barry Taylor 2000

Vc.

33

Sequenced By

E. Clav.

Barry Taylor 2000

Vc.

35

E. Clav.

Barry Taylor 2000

37

Sequenced By

E. Clav.

Vln.

Barry Taylor 2000

Vc.

39

Sequenced By

E. Clav.

Vln.

Barry Taylor 2000

Vc.

41

Sequenced By

E. Clav.

Vln.

Barry Taylor 2000

Vc.

43

Sequenced By

E. Clav.

Vln.

Barry Taylor 2000

Vc.

45

Sequenced By

E. Clav.

Vln.

Barry Taylor 2000

Vc.

47

E. Clav.

Vln.

Barry Taylor 2000

49

E. Clav.

Vln.

Barry Taylor 2000

Vc.

51

E. Clav.

Vln.

Barry Taylor 2000

Vc.

53

E. Clav.

Vln.

Barry Taylor 2000

Vc.

55

E. Clav.

Vln.

Barry Taylor 2000

Vc.

57

E. Clav.

Barry Taylor 2000

59

Sequenced By

E. Clav.

Vln.

Barry Taylor 2000

Vc.

61

Sequenced By

E. Clav.

Vln.

Barry Taylor 2000

Vc.

63

Sequenced By

E. Clav.

Vln.

Barry Taylor 2000

Vc.

65

Sequenced By

E. Clav.

Vln.

Barry Taylor 2000

Vc.

67

Sequenced By

E. Clav.

Vln.

Barry Taylor 2000

Vc.

69

E. Clav.

Vln.

Barry Taylor 2000

71

E. Clav.

Vln.

Barry Taylor 2000

Vc.

73

E. Clav.

Vln.

Barry Taylor 2000

Vc.

75

E. Clav.

Vln.

Barry Taylor 2000

Vc.

77

E. Clav.

Vln.

Barry Taylor 2000

Vc.

79

Sequenced By

E. Clav.

Vln.

Barry Taylor 2000

Vc.

81

Sequenced By

E. Clav.

Barry Taylor 2000

Vc.

83

Sequenced By

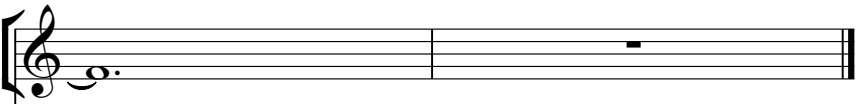

A single musical staff in treble clef with a key signature of one flat (Bb) and a common time signature (C). It contains a whole note chord consisting of the notes G2, Bb2, and D3.

E. Clav.

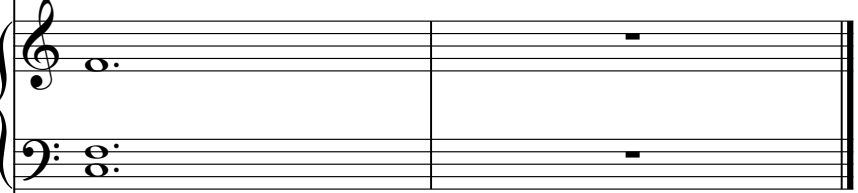

A grand staff (treble and bass clefs) with a key signature of one flat (Bb) and a common time signature (C). It contains a whole note chord consisting of the notes G2, Bb2, and D3 in both staves.

Barry Taylor 2000

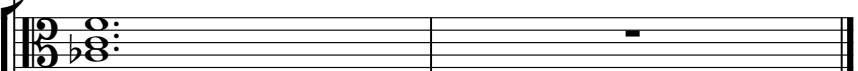

A single musical staff in bass clef with a key signature of one flat (Bb) and a common time signature (C). It contains a whole note chord consisting of the notes G2, Bb2, and D3.

Vc.

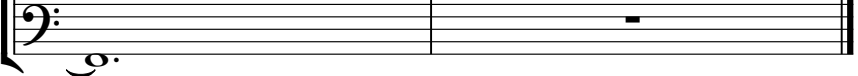

A single musical staff in bass clef with a key signature of one flat (Bb) and a common time signature (C). It contains a whole note chord consisting of the notes G2, Bb2, and D3.

# Who is at my Window Weeping? USA american songs - whoisat

♩ = 144,000229

3

8

8

13

2

19

19

22

61

USA american songs - whoisat

Sequenced By

♩ = 144,000229

14

19

26

30

35

41

46

63

68

81

Electric Clavichord

USA american songs - whoisat

♩ = 144,000229

5

9

13

17

21

V.S.

25

29

33

37

41

45

49

53

57

61

65

69

V.S.

73

77

81

Violin

USA american songs - whoisat

♩ = 144,000229

36

40

46

51

55

61

65

71

75

78

♩ = 144,000229

4

11

19

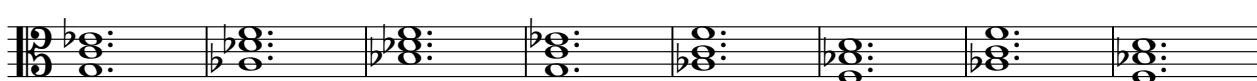

27

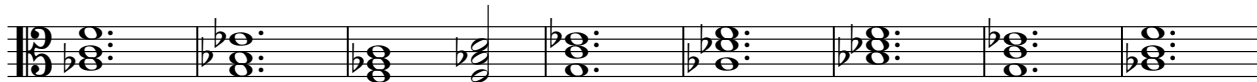

35

43

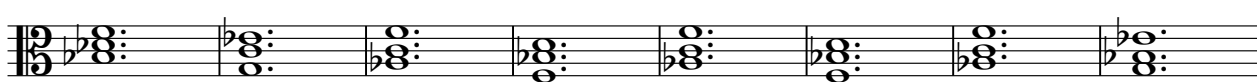

51

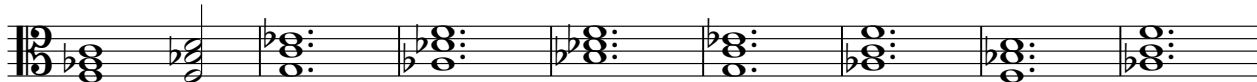

59

67

75

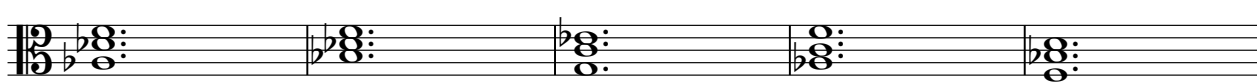

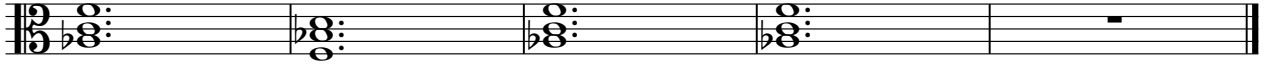

Violoncello

USA american songs - whoisat

♩ = 144,000229

4

11

20

29

38

45

54

63

72

78