

USA for Africa - We Are The World3

♩ = 64,999992

French Horn

Drums

Bells

Bells

Glockenspiel

Kalimba

Piano

Guitar

Bass

Chorused Piano

Pad

Choir

Choir

Strings 1

Strings 2

2

Bells

Glockenspiel

3

French Horn

Bells

Bells

Glockenspiel

Pad

Strings 1

Strings 2

4

French Horn

Bells

Glockenspiel

Strings 1

Strings 2

5

French Horn

Bells

Glockenspiel

Choir

Choir

Strings 1

Strings 2

6 ♩ = 69,999985

French Horn

Glockenspiel

Piano

Chorused Piano

Pad

Choir

Choir

Strings 1

Strings 2

♩ = 60,000000

7

♩ = 60,000000

9 $\text{♩} = 75,000000$ $\text{♩} = 67,500000$ $\text{♩} = 72,999985$

Glockenspiel

Piano

Bass

Chorused Piano

Pad

Choir

Choir

Strings 1

Strings 2

11

French Horn

Glockenspiel

Piano

Bass

Chorused Piano

Pad

13

French Horn

Drums

Glockenspiel

Piano

Chorused Piano

Pad

16

French Horn

Drums

Glockenspiel

Piano

Bass

Chorused Piano

Pad

Choir

Choir

18

French Horn

Drums

Piano

Bass

Pad

Choir

Choir

21

Drums

Piano

Bass

Pad

Choir

Choir

24

Drums

Piano

Bass

Pad

Choir

Choir

26

Drums

Kalimba

Piano

Bass

Pad

Choir

Choir

28

30

32

Drums

Glockenspiel

Kalimba

Piano

Guitar

Bass

Chorused Piano

Pad

Choir

Choir

Strings 1

Strings 2

34

- Piano:** Includes both treble and bass clefs. The right hand plays chords and single notes, while the left hand provides a bass line with some grace notes.

36

Drums

Glockenspiel

Kalimba

Piano

Guitar

Bass

Chorused Piano

Choir

Choir

Strings 1

Strings 2

38

- Piano:** Features a chordal accompaniment with sustained notes and some arpeggiated figures.
- Chorused Piano:** Similar to the Glockenspiel, it has a melodic line with rests and a short phrase.

40

Drums

Kalimba

Piano

Guitar

Bass

Strings 1

Strings 2

42

- Pad:** Provides a sustained harmonic background.
- Choir:** Two parts, one with a melodic line and the other with a sustained harmonic background.
- Strings 1:** Provides a sustained harmonic background.
- Strings 2:** Provides a sustained harmonic background.

44

45

46

Drums

Kalimba

Piano

Guitar

Bass

Chorused Piano

Pad

Choir

Choir

Strings 1

Strings 2

47

48

49

Drums

Kalimba

Piano

Guitar

Bass

Chorused Piano

Pad

Choir

Choir

Strings 1

Strings 2

50

51

French Horn

Drums

Piano

Guitar

Bass

Pad

Choir

Choir

Strings 1

Strings 2

52

French Horn

Drums

Piano

Guitar

Bass

Pad

Strings 1

Strings 2

53

French Horn

Drums

Piano

Guitar

Bass

Pad

Strings 1

Strings 2

54

French Horn

Drums

Piano

Guitar

Bass

Pad

Choir

Choir

Strings 1

Strings 2

56

Drums

Piano

Guitar

Bass

Pad

Strings 1

Strings 2

57

Drums

Piano

Guitar

Bass

Pad

Choir

Choir

Strings 1

Strings 2

58

- Drums:** Features a complex rhythmic pattern with various note values and rests.
- Piano:** Provides harmonic support with chords and single notes.
- Chorused Piano:** Plays a melodic line similar to the Glockenspiel.
- Pad:** Provides sustained harmonic support with long notes.
- Choir (two parts):** Singing parts with melodic lines and some vocalizations.
- Strings 1 and 2:** String sections providing harmonic support with long notes and some melodic fragments.

59

French Horn

Drums

Glockenspiel

Piano

Guitar

Bass

Chorused Piano

Pad

Choir

Choir

Strings 1

Strings 2

60

French Horn

Drums

Glockenspiel

Piano

Guitar

Bass

Chorused Piano

Pad

Choir

Choir

Strings 1

Strings 2

61

French Horn

Drums

Glockenspiel

Piano

Guitar

Bass

Chorused Piano

Pad

Choir

Choir

Strings 1

Strings 2

62

French Horn

Drums

Glockenspiel

Piano

Guitar

Bass

Chorused Piano

Pad

Choir

Choir

Strings 1

Strings 2

63

French Horn

Drums

Glockenspiel

Piano

Guitar

Bass

Chorused Piano

Pad

Choir

Choir

Strings 1

Strings 2

64

French Horn

Drums

Glockenspiel

Piano

Guitar

Bass

Chorused Piano

Pad

Choir

Choir

Strings 1

Strings 2

65

French Horn

Drums

Glockenspiel

Piano

Guitar

Bass

Chorused Piano

Pad

Choir

Choir

Strings 1

Strings 2

66

French Horn

Drums

Glockenspiel

Piano

Guitar

Bass

Chorused Piano

Pad

Choir

Choir

Strings 1

Strings 2

67

French Horn

Drums

Glockenspiel

Piano

Guitar

Bass

Chorused Piano

Pad

Choir

Choir

Strings 1

Strings 2

68

French Horn

Drums

Glockenspiel

Piano

Guitar

Bass

Chorused Piano

Pad

Choir

Choir

Strings 1

Strings 2

69

French Horn

Drums

Glockenspiel

Piano

Guitar

Bass

Chorused Piano

Pad

Choir

Choir

Strings 1

Strings 2

70

French Horn

Drums

Glockenspiel

Piano

Guitar

Bass

Chorused Piano

Pad

Choir

Choir

Strings 1

Strings 2

71

French Horn

Drums

Glockenspiel

Piano

Guitar

Bass

Chorused Piano

Pad

Choir

Choir

Strings 1

Strings 2

72

French Horn

Drums

Glockenspiel

Piano

Guitar

Bass

Chorused Piano

Pad

Choir

Choir

Strings 1

Strings 2

73

French Horn

Drums

Glockenspiel

Piano

Guitar

Bass

Chorused Piano

Pad

Choir

Choir

Strings 1

Strings 2

74

French Horn

Drums

Piano

Guitar

Bass

Pad

Choir

Choir

Strings 1

Strings 2

75

French Horn

Drums

Glockenspiel

Piano

Guitar

Bass

Chorused Piano

Pad

Choir

Choir

Strings 1

Strings 2

76

French Horn

Drums

Glockenspiel

Piano

Guitar

Bass

Chorused Piano

Pad

Choir

Choir

Strings 1

Strings 2

77

- Piano:** Provides harmonic support with chords in the bass register, including some triplets.
- Bass:** Plays a simple bass line with a few notes, including a triplet.
- Pad:** Provides sustained harmonic texture with long notes.
- Strings 2:** Provides harmonic support with chords in the bass register.

78

79

French Horn

Drums

Piano

Guitar

Bass

Pad

Choir

Choir

Strings 1

Strings 2

81

82

French Horn

Drums

Glockenspiel

Piano

Guitar

Bass

Chorused Piano

Pad

Choir

Choir

Strings 1

Strings 2

83

84

French Horn

Drums

Glockenspiel

Piano

Guitar

Bass

Chorused Piano

Pad

Choir

Choir

Strings 1

Strings 2

85

The musical score for page 85 consists of the following parts:

- Piano:** Provides harmonic support with chords in the bass register.
- Bass:** Plays a simple bass line with a few notes.
- Pad:** Provides sustained harmonic texture with chords.
- Strings 1:** Provides harmonic support with chords in the bass register.
- Strings 2:** Provides harmonic support with chords in the bass register.

86

87

French Horn

Drums

Piano

Guitar

Bass

Pad

Choir

Choir

Strings 1

Strings 2

89

French Horn

Drums

Glockenspiel

Piano

Guitar

Bass

Chorused Piano

Pad

Choir

Choir

Strings 1

Strings 2

90

91

French Horn

Drums

Glockenspiel

Piano

Guitar

Bass

Chorused Piano

Pad

Choir

Choir

Strings 1

Strings 2

92

This musical score is for a multi-instrument ensemble. The instruments and their parts are as follows:

- Drums:** Rhythmic accompaniment with a snare drum line and a bass drum line.

93

94

96

French Horn

Drums

Glockenspiel

Piano

Guitar

Bass

Chorused Piano

Pad

Choir

Choir

Strings 1

Strings 2

97

98

French Horn

Drums

Bells

Bells

Glockenspiel

Kalimba

Piano

Guitar

Bass

Chorused Piano

Pad

Choir

Choir

Strings 1

Strings 2

Reset Pi
Reset Ai
Reset Volume
Reset M
Reset E:

USA for Africa - We Are The World3

French Horn

♩ = 64,999992

2

5

♩ = 69,999985

♩ = 67,999990

♩ = 72,999985

11

2

18

33

4

59

67

74

79

85

90

94

Drums

74

76

78

80

82

84

86

88

90

92

V.S.

Bells

USA for Africa - We Are The World3

♩ = 64,999992

5

♩ = 69,999985

♩ = 60,00000

2

9

♩ = 75,000000

♩ = 70,000000

♩ = 72,999985

90

Bells

USA for Africa - We Are The World3

♩ = 64,999992

2

3

5

♩ = 69,999985

2

3

♩ = 60,000000

9

♩ = 75,000000

90

USA for Africa - We Are The World3

Glockenspiel

♩ = 64,999992

3

4

5

6 ♩ = 60,00000

9 ♩ = 75,000000000

14 2 11

29 3

33

36 2

42

15

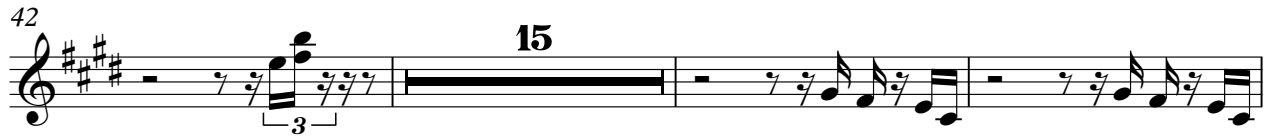

60

63

66

69

72

75

79

2

84

2

89

92

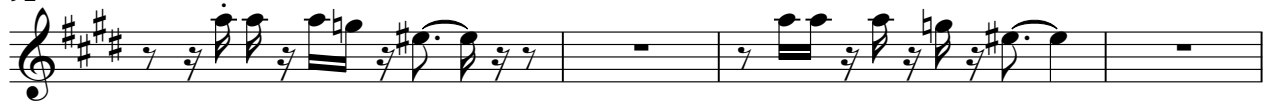

96

USA for Africa - We Are The World3

Kalimba

43

45

47

49

51

49

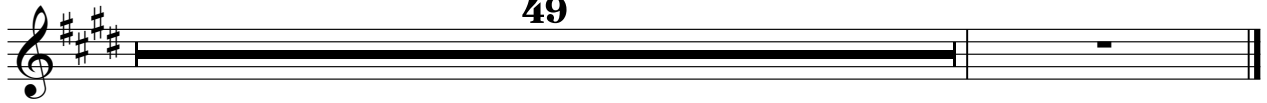

USA for Africa - We Are The World3

Piano

♩ = 64,999992

♩ = 69,999985

7

♩ = 66,000000 ♯ = 67,500000 = 72,999985

11

16

21

27

V.S.

33

37

42

48

52

56

62

66

69

73

77

82

V.S.

87

92

96

Reset Aftertouch
Reset Volume
Reset Modulation
Reset Pan
Reset Pitch
Reset Expression

USA for Africa - We Are The World3

Guitar

♩ = 64,999992 ♩ = 69,999985 ♩ = 60,999990

4 2

10 ♩ = 72,999985 23

35

37

39

41

44

47

49

51

V.S.

54

56

58

60

63

65

67

69

71

73

V.S.

98

USA for Africa - We Are The World3

Bass

♩ = 64,999992 ♩ = 69,999985 ♩ = 67,999990 ♩ = 72,999985

4 2

12 5

22

29

34

39

45

50

55

60

V.S.

65

70

75

80

85

90

95

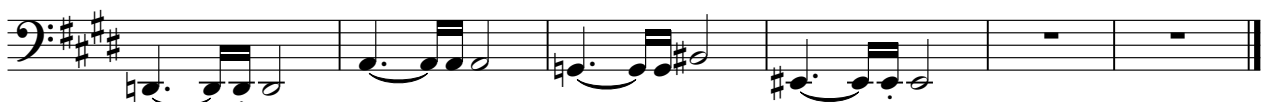

58

61

64

67

70

73

77

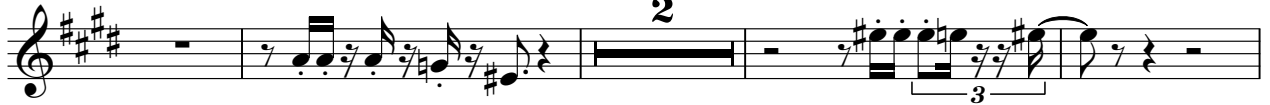

83

87

92

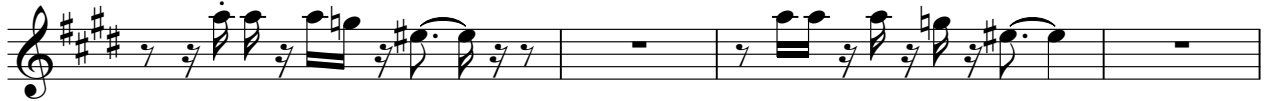

96

3

USA for Africa - We Are The World3

Pad

♩ = 64,999992

2

5

♩ = 69,999985

♩ = 60,000000

♩ = 60,000000

♩ = 60,000000

♩ = 60,000000

♩ = 60,000000

♩ = 60,000000

♩ = 60,000000

11

17

24

28

32

8

43

51

59

67

75

83

91

96

USA for Africa - We Are The World3

Choir

♩ = 64,999992 ♩ = 69,999985 ♩ = 60,750000000

4

10 ♩ = 72,999985

7

23

31 6

44 3

54 3

61

66

69

74

V.S.

77

82

85

90

93

97

USA for Africa - We Are The World3

Choir

♩ = 64,999992

♩ = 69,999985

♩ = 60,7500000000000000

4

10 ♩ = 72,999985

7

23

30 6

43

51 3 3

60 3 3

64

68 3 3

72

V.S.

76

80

84

88

92

95

USA for Africa - We Are The World3

Strings 1

V.S.

2

94

USA for Africa - We Are The World3

Strings 2

V.S.

2

Strings 2

95
