

USA Fresh Horses - Ireland

♩ = 250,000000 ♩ = 100,000000

2

6

hi hats

melody

accordion

10

hi hats

melody

accordion

14

hi hats

melody

accordion

18

hi hats

melody

accordion

IRELAND

snare/tom

hi hats

cymbals

gtr

melody

bass

IRELAND

accordion

piano

25

IRELAND

snare/tom

hi hats

gtr

bass

IRELAND

accordion

piano

IRELAND

snare/tom

hi hats

cymbals

gtr

melody

bass

IRELAND

accordion

piano

The musical score is divided into two systems. The first system includes a drum set (snare/tom, hi hats, cymbals), guitar (gtr), melody, and bass. The second system includes a vocal line (IRELAND), accordion, and piano. The score is written in 4/4 time and features a mix of rhythmic patterns and melodic lines.

29

IRELAND

snare/tom

hi hats

gtr

melody

bass

accordion

piano

IRELAND

snare/tom

hi hats

cymbals

gtr

melody

bass

accordion

piano

33

IRELAND

snare/tom

hi hats

gtr

melody

bass

accordion

piano

IRELAND

snare/tom

hi hats

cymbals

gtr

melody

bass

accordion

piano

38

IRELAND

snare/tom

hi hats

gtr

melody

bass

accordion

piano

IRELAND

snare/tom

hi hats

gtr

melody

bass

accordion

piano

42

IRELAND

snare/tom

hi hats

gtr

melody

bass

accordion

piano

IRELAND

snare/tom

hi hats

cymbals

gtr

melody

bass

accordion

piano

46

IRELAND

snare/tom

hi hats

cymbals

gtr

melody

bass

accordion

fiddle

piano

IRELAND

snare/tom

hi hats

cymbals

gtr

melody

bass

accordion

fiddle

piano

50

IRELAND

snare/tom

hi hats

cymbals

gtr

melody

bass

IRELAND

accordion

piano

54

IRELAND

snare/tom

hi hats

cymbals

gtr

melody

bass

accordion

piano

58

IRELAND

snare/tom

hi hats

cymbals

gtr

melody

bass

accordion

piano

62

IRELAND

snare/tom

hi hats

gtr

melody

bass

accordion

piano

IRELAND

snare/tom

hi hats

cymbals

gtr

melody

bass

accordion

piano

66

IRELAND

snare/tom

hi hats

cymbals

gtr

melody

bass

accordion

piano

IRELAND

snare/tom

hi hats

cymbals

gtr

melody

bass

accordion

piano

70

IRELAND

snare/tom

hi hats

cymbals

gtr

melody

bass

accordion

piano

IRELAND

snare/tom

hi hats

cymbals

gtr

melody

bass

accordion

piano

74

IRELAND

snare/tom

hi hats

cymbals

gtr

melody

bass

accordion

fiddle

piano

IRELAND

snare/tom

hi hats

cymbals

gtr

melody

bass

accordion

fiddle

piano

78

IRELAND

snare/tom

hi hats

cymbals

gtr

melody

bass

accordion

fiddle

piano

80

IRELAND

snare/tom

hi hats

cymbals

gtr

melody

bass

IRELAND

accordion

piano

82

IRELAND

snare/tom

hi hats

gtr

melody

bass

IRELAND

accordion

piano

84

IRELAND

snare/tom

hi hats

cymbals

gtr

melody

bass

accordion

piano

86

IRELAND

snare/tom

hi hats

gtr

melody

bass

accordion

piano

88

IRELAND

snare/tom

hi hats

cymbals

gtr

melody

bass

accordion

piano

Detailed description of the musical score: The score is for a piece titled 'IRELAND' starting at measure 88. It consists of eight staves. The top four staves are for percussion: snare/tom, hi hats, and cymbals. The snare/tom part has a complex rhythmic pattern of sixteenth notes and rests, with a '6' indicating a sixteenth rest. The hi hats play a simple x-x-x-x pattern. The cymbals have a single note in the first measure and a rest in the second. The next three staves are for melodic instruments: guitar (gtr), melody, and bass. The guitar part has a few notes in the first measure. The melody and bass parts feature eighth and quarter notes with slurs. The bottom two staves are for the accordion and piano. The accordion part has block chords and slurs. The piano part has a few notes in the first measure and a rest in the second.

90

IRELAND

snare/tom

hi hats

cymbals

gtr

melody

bass

accordion

piano

Detailed description of the musical score: The score is for a piece titled 'IRELAND'. It consists of eight staves. The first four staves are for percussion: snare/tom, hi hats, and cymbals. The snare/tom staff has a '6' written below it in the first measure. The next four staves are for melodic instruments: guitar (gtr), melody, bass, and accordion. The piano part is at the bottom. The score is divided into three measures. The first measure is in 2/4 time, the second in 2/4, and the third in 4/4. The piano part has a long sustained chord across the first two measures. The melody and bass parts have a similar structure, with a rest in the second measure and a melodic line in the third. The guitar part has a rest in the second measure and a melodic line in the third. The accordion part has a rest in the second measure and a melodic line in the third. The hi hats and cymbals parts have a simple rhythmic pattern in the first two measures and a more complex pattern in the third.

IRELAND

snare/tom

hi hats

cymbals

gtr

melody

bass

accordion

piano

95

IRELAND

snare/tom

hi hats

cymbals

gtr

melody

bass

accordion

piano

IRELAND

snare/tom

hi hats

cymbals

gtr

melody

bass

accordion

piano

99

IRELAND

snare/tom

hi hats

cymbals

gtr

melody

bass

accordion

piano

IRELAND

snare/tom

hi hats

cymbals

gtr

melody

bass

accordion

piano

103

IRELAND

snare/tom

hi hats

cymbals

gtr

melody

bass

accordion

fiddle

piano

107

The musical score is titled "IRELAND" and is arranged for a band. It consists of the following parts:

- cymbals:** Cymbal effects, including a crash and a cymbal roll.
- gtr:** Electric guitar accompaniment with chords and a melodic line.
- accordion:** An accordion part with chords and a simple melodic line.
- fiddle:** A fiddle part with a complex, rhythmic melody.
- piano:** A piano accompaniment with chords and a melodic line.

IRELAND

snare/tom

hi hats

cymbals

gtr

melody

bass

IRELAND

accordion

fiddle

piano

111

IRELAND

snare/tom

hi hats

cymbals

gtr

melody

bass

IRELAND

accordion

piano

115

IRELAND

snare/tom

hi hats

cymbals

gtr

melody

bass

IRELAND

accordion

piano

119

IRELAND

snare/tom

hi hats

cymbals

gtr

bass

IRELAND

accordion

piano

IRELAND

USA Fresh Horses - Ireland

♩ = 250,000000 ♪ = 100,000000

12 6 2

24

30

36

42

48

53

59

65

71

V.S.

77

82

88

94

100

106

111

116

USA Fresh Horses - Ireland

snare/tom

♩ = 250,000000 ♩ = 100,000000

12 6 2

24

27

30

33

36

39

42

45

51

V.S.

2

snare/tom

54

57

60

63

66

69

72

77

81

84

87

90

93

96

99

102

108

112

115

118

USA Fresh Horses - Ireland

hi hats

♩ = 250,000000 ♩ = 100,000000

8

14

20

26

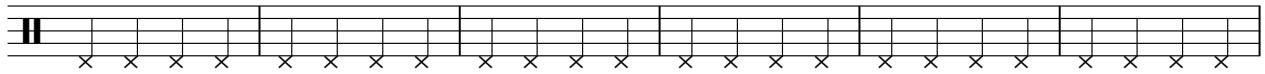

32

38

44

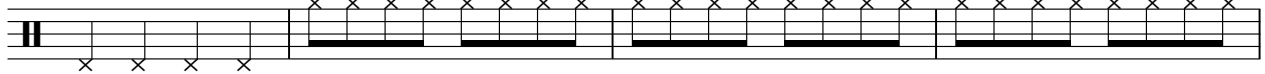

48

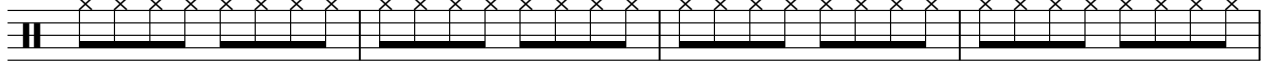

52

V.S.

2

hi hats

58

64

70

75

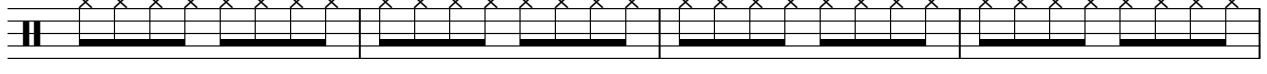

79

84

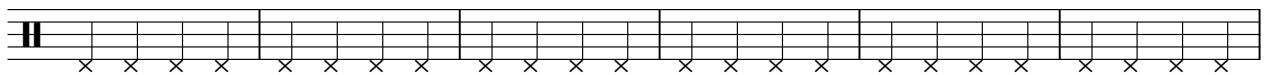

90

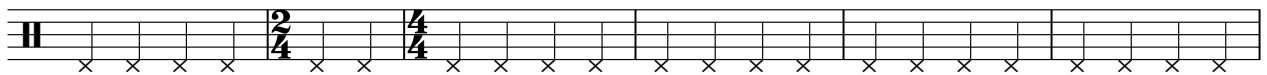

96

101

105

109

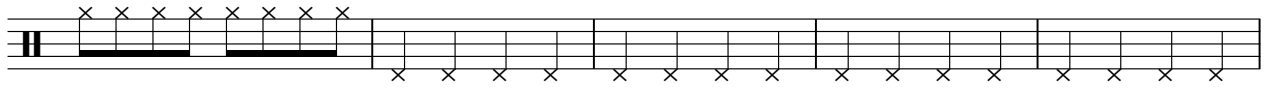

114

118

USA Fresh Horses - Ireland

cymbals

♩ = 250,000000 ♩ = 100,000000

12 6 2

24 3 3 2

36 7 2

49 3 3

60 2

68

75 2 3

85 3 2

95

99 2

2

cymbals

105

111

3

☉

3

☉

☉

2

USA Fresh Horses - Ireland

gtr

♩ = 250,000000 ♩ = 100,000000

V.S.

54

58

61

64

66

69

72

77

82

90

USA Fresh Horses - Ireland

melody

♩ = 250,000000 ♩ = 100,000000

4

9

15

20

27

31

36

41

46

50

3

V.S.

103

107

113

USA Fresh Horses - Ireland

bass

♩ = 250,000000 ♩ = 100,000000

12 6 2

24

27

31

35

40

44

49

53

56

V.S.

60

64

68

72

77

81

84

90

95

99

104

109

112

115

118

IRELAND

USA Fresh Horses - Ireland

♩ = 250,000000 ♩ = 100,000000

USA Fresh Horses - Ireland

accordion

♩ = 250,000000 = 100,000000

10

18

25

32

36

39

45

50

56

62

68

74

79

86

90

USA Fresh Horses - Ireland

fiddle

♩ = 250,000000 ♩ = 100,000000

12 6

22 13 11

48

51 11 11

75

78 11

92 11

105

108 13

USA Fresh Horses - Ireland

piano

♩ = 250,000000 ♩ = 100,000000

V.S.

52

56

59

62

65

68

71

74

77

80

84

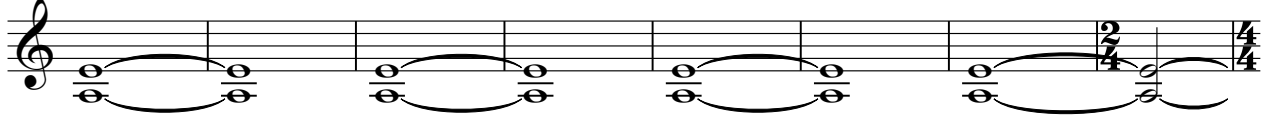

92

95

98

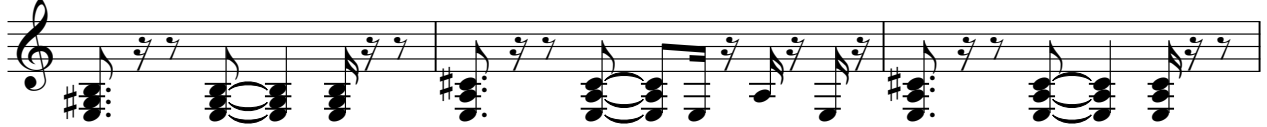

101

104

107

110

114

118

