

USA Fresh Horses - It's Midnight Cinderella

♩ = 172,000107

hh clsd 42

hh open 46

kick 1 36

sticks 31

GUITAR-ACOU.

STEEL PBD=1

STEEL PBD=2

GUITAR-CLEAN

GUITAR-DIST

GUITAR-DIST

GUITAR-CLEAN2

AMELOGY

BASS

♩ = 172,000107

BRASS

FIDDLE

FIDDLE

PIANO

14

hh clsd 42
hh open 46
kick 1 36
ride 2 59
snare 2 40
splash cymb 55
GUITAR-ACOU.
GUITAR-CLEAN
GUITAR-DIST
GUITAR-CLEAN2
AMELOGY
BASS
PIANO

19

hh clsd 42
hh open 46
kick 1 36
ride 2 59
snare 2 40
splash cymb 55
GUITAR-ACOU.
GUITAR-CLEAN
GUITAR-DIST
AMELOGY
BASS
PIANO

24

snare 1 38

crash 1 49

crash 2 57

hh clsd 42

hh open 46

kick 1 36

ride 2 59

snare 2 40

splash cymb 55

tom mid 1 47

GUITAR-ACOU.

STEEL PBD=2

GUITAR-CLEAN

GUITAR-DIST

AMELODY

BASS

FIDDLE

PIANO

29

crash 1 49

crash 2 57

hh clsd 42

kick 1 36

ride 2 59

ride bell 53

snare 2 40

splash cymb 55

tom mid 1 47

tom mid 2 45

GUITAR-ACOU.

STEEL PBD=1

STEEL PBD=2

GUITAR-CLEAN

GUITAR-DIST

GUITAR-DIST

GUITAR-CLEAN2

AMELODY

BASS

BRASS

FIDDLE

PIANO

34

39

snare 1 38

crash 1 49

crash 2 57

hh clsd 42

hh open 46

kick 1 36

ride 2 59

ride bell 53

snare 2 40

splash cymb 55

sticks 31

GUITAR-ACOU.

STEEL PBD=2

GUITAR-CLEAN2

AMELODY

BASS

FIDDLE

FIDDLE

PIANO

44

crash 2 57

hh clsd 42

hh open 46

kick 1 36

snare 2 40

splash cymb 55

tom low 1 43

tom mid 1 47

STEEL PBD=1

STEEL PBD=2

GUITAR-CLEAN

GUITAR-CLEAN2

BASS

FIDDLE

FIDDLE

PIANO

48

crash 2 57

hh clsd 42

kick 1 36

ride 2 59

snare 2 40

splash cymb 55

GUITAR-ACOU.

STEEL PBD=1

STEEL PBD=2

GUITAR-CLEAN

GUITAR-DIST

GUITAR-CLEAN2

AMELOGY

BASS

FIDDLE

PIANO

53

crash 2 57

hh clsd 42

hh open 46

kick 1 36

snare 2 40

splash cymb 55

GUITAR-CLEAN

GUITAR-DIST

AMELOGY

BASS

PIANO

57

hh clsd 42
hh open 46
kick 1 36
snare 2 40
splash cymb 55
GUITAR-CLEAN
GUITAR-DIST
AMELODY
BASS
PIANO

62

crash 1 49
crash 2 57
hh clsd 42
kick 1 36
snare 2 40
splash cymb 55
GUITAR-CLEAN
GUITAR-DIST
AMELODY
BASS
FIDDLE
PIANO

67

72

76

crash 1 49
hh clsd 42
kick 1 36
ride 2 59
ride bell 53
snare 2 40
tom low 1 43
tom low 2 41
tom high 2 48
tom mid 1 47
GUITAR-ACOU.
STEEL PBD=1
STEEL PBD=2
GUITAR-CLEAN
GUITAR-DIST
GUITAR-CLEAN2
AMELODY
BASS
BRASS
FIDDLE
FIDDLE
PIANO

81

86

crash 1 49

crash 2 57

hh clsd 42

hh open 46

kick 1 36

ride 2 59

ride bell 53

snare 2 40

splash cymb 55

STEEL PBD=1

STEEL PBD=2

GUITAR-CLEAN

GUITAR-DIST

GUITAR-DIST

GUITAR-CLEAN2

AMELODY

BASS

BRASS

FIDDLE

PIANO

91

crash 1 49

crash 2 57

hh clsd 42

kick 1 36

ride 1 51

ride 2 59

ride bell 53

snare 2 40

splash cymb 55

GUITAR-ACOU.

STEEL PBD=2

GUITAR-CLEAN

GUITAR-DIST

GUITAR-DIST

GUITAR-CLEAN2

AMELODY

BASS

BRASS

FIDDLE

PIANO

96

crash 1 49
crash 2 57
ride 1 51
ride bell 53
splash cymb 55
STEEL PBD=2
GUITAR-CLEAN
GUITAR-DIST
BASS
FIDDLE
PIANO

98

crash 1 49
ride 1 51
ride bell 53
STEEL PBD=2
BASS
FIDDLE
PIANO

♪ = 172,000107

9 **16**

28

14 **61**

♩ = 172,000107

26 2

33

10 21 3

69

2 3

79

6 6

95

5

♩ = 172,000107

23 3

31 4 6 3

48 4 11

67 10

74 10 2

91 6

96 6

♩ = 172,000107

7

12

17

21

26

30

34

38

43

2

hh clsd 42

48

53

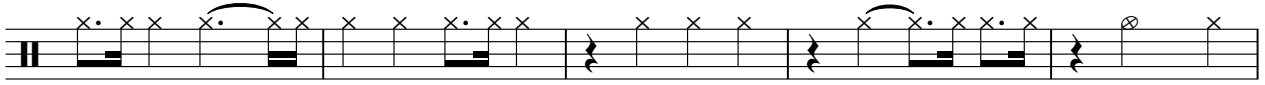

58

63

69

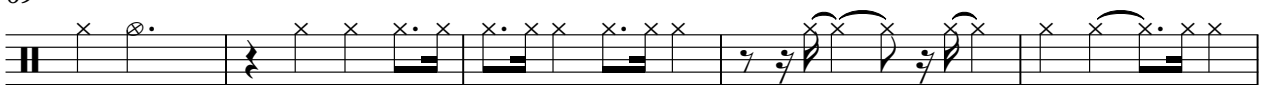

74

78

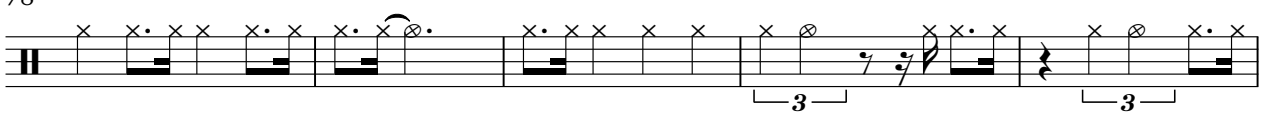

83

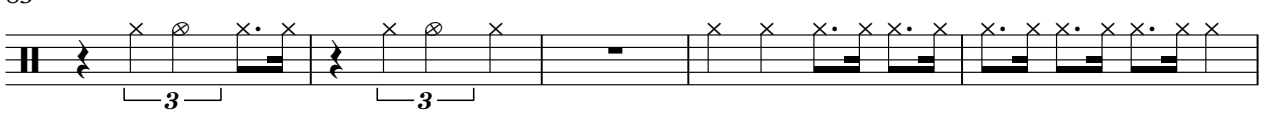

88

91

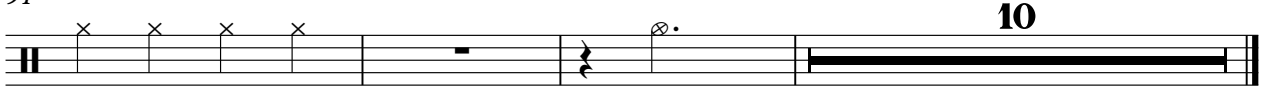

♩ = 172,000107

6 3

14

18 3

25 12

42 2 6

54

62 6 13

84 3 14

USA Fresh Horses - It's Midnight Cinderella

kick 1 36

♩ = 172,000107

6

12

19

26

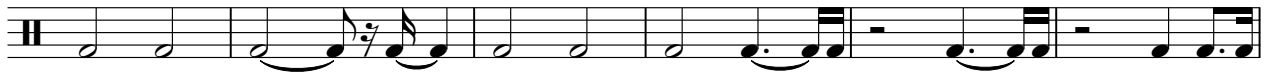

32

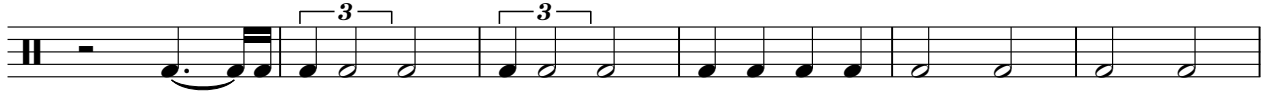

38

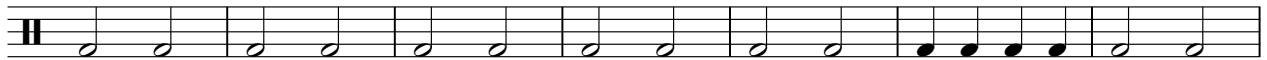

45

51

57

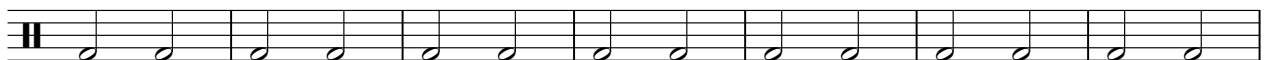

64

V.S.

2

kick 1 36

70

75

81

86

92

♩ = 172,000107

71 **11**

4/4

86 **9**

4/4

98 **3**

4/4

USA Fresh Horses - It's Midnight Cinderella

ride 2 59

♩ = 172,000107

17

25

36

49

71

76

81

88

♩ = 172,000107

28

32

71

81

89

96

98

♩ = 172,000107
9

14

20

26

32

38

45

51

56

62

V.S.

2

snare 2 40

68

74

80

87

91

USA Fresh Horses - It's Midnight Cinderella

splash cymb 55

♩ = 172,000107

11

17

23

32

47

56

62

69

75

93

tom low 1 43

USA Fresh Horses - It`s Midnight Cinderella

♩ = 172,000107

9 24

36

11 25 3

77

23

tom low 2 41

USA Fresh Horses - It`s Midnight Cinderella

♩ = 172,000107

76 **25**

4/4

♩ = 172,000107

6

11

29

43

39

83

19

tom high 1 50

USA Fresh Horses - It`s Midnight Cinderella

♪ = 172,000107

84 **18**

tom high 2 48

USA Fresh Horses - It`s Midnight Cinderella

♩ = 172,000107

9 24

3

36

41 26

♩ = 172,000107

26 **3**

32

15 **29**

78

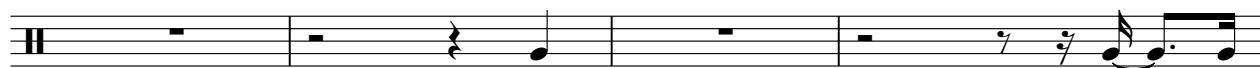

82

3 **18**

tom mid 2 45

USA Fresh Horses - It`s Midnight Cinderella

♩ = 172,000107

9 **20**

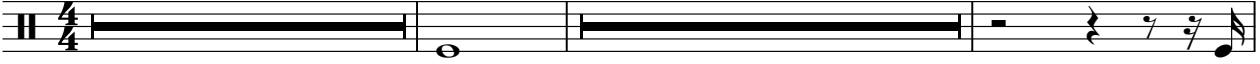

32 **49** **21**

♩ = 172,000107

8

13

17

23

30

38

53

77

81

86

10

♩ = 172,000107

8 15

27

32 2

40 6

50 16

70

76

82 2

2

STEEL PBD=2

88

93

97

99

GUITAR-CLEAN

USA Fresh Horses - It's Midnight Cinderella

♩ = 172,000107

9

14

18

23

29

33

36

7

45

49

53

56

60

64

68

72

77

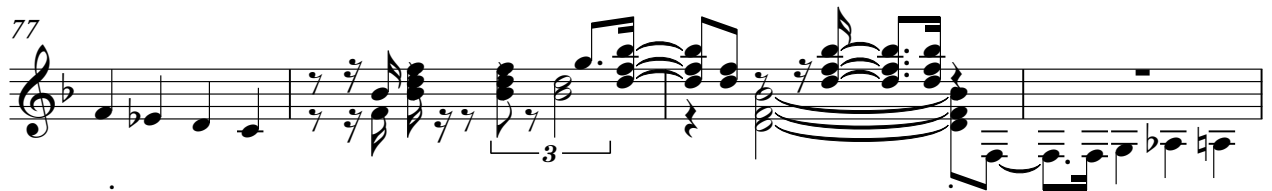

81

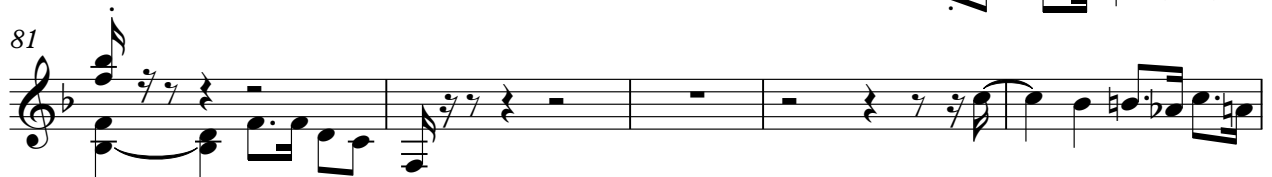

86

90

94

96

GUITAR-DIST

USA Fresh Horses - It's Midnight Cinderella

♩ = 172,000107

8

3

13

3

18

3

3

23

2

3

29

33

18

54

57

61

3

65

V.S.

♩ = 172,000107

29

33

40

75

10

88

2

93

8

USA Fresh Horses - It's Midnight Cinderella

GUITAR-CLEAN2

♩ = 172,000107

12 **14**

E					
B					
G			3 3		
D					
A					
E					
A					

30 **3**

T					
A					
B		1	0 1 2	3 3	

37 **3**

T					
A				3 1	
B	1	3 5	1 1	1 1 3 4 0	1 4 1

44

T					
A					
B	1	0 3			

48

T					
A					
B	3	3 0	3 0	3 3 0 1 2	3 3

52 **18**

T					
A					
B					

73

T					
A					
B	6 6	13	10	13	8 8
	6 6	10	10	10	10 10
	7 7	10	3	3	10 10 14
					8 8
					8 8
					9 9
					10 10

77

T					
A					
B					

83 **3**

T					
A					
B					

90

T					
A					
B					

2 93

GUITAR-CLEAN2

8

USA Fresh Horses - It's Midnight Cinderella

AMELODY

♩ = 172,000107

6

10

15

20

25

30

34

39

42

8

52

56

61

65

70

74

79

83

87

90

12

USA Fresh Horses - It's Midnight Cinderella

BASS

♩ = 172,000107

4

9

13

17

21

26

31

36

41

45

V.S.

BRASS

USA Fresh Horses - It's Midnight Cinderella

♩ = 172,000107

8 17

29

34 30

68

74 2

82 3

89 11

FIDDLE

USA Fresh Horses - It's Midnight Cinderella

♩ = 172,000107

8 14

26

32 2 2

40 2

46 2 3

52 13

68 2

74 2

81 6 3

84 3

PIANO

USA Fresh Horses - It's Midnight Cinderella

♩ = 172,000107

9

13

16

19

22

25

28

31

34

37

V.S.

