

♩ = 165,000168

Percussion

Jazz Guitar

Jazz Guitar

Kora

Kora

Electric Bass

5-string Fretless Electric Bass

Pad 6 (Metallic)

♩ = 165,000168

Viola

Viola
piano

Violoncello

Solo

2

6

J. Gtr.

Kora

Kora

11

J. Gtr.

15

J. Gtr.

19

J. Gtr.

Kora

Kora

Vla.

Vla.

Vc.

Two additional staves at the bottom of the page showing rhythmic patterns:

26

30

Perc.

J. Gtr.

J. Gtr.

E. Bass

E. Bass

Pad 6

Vla.

34

37

The musical score consists of the following parts:

- Perc.**: Percussion part with rhythmic notation and x marks above the staff.
- J. Gtr.**: Two guitar staves. The top staff has complex rhythmic patterns and melodic lines, while the bottom staff has a simpler accompaniment.
- Kora**: Two Kora staves. The top staff has a melodic line with a long note, and the bottom staff has a more active melodic line.
- E. Bass**: Two bass staves. The top staff has a rhythmic line with a triplet, and the bottom staff has a melodic line.
- Pad 6**: A pad part with a sustained chord and a melodic line.
- Vla.**: Two Viola staves, mostly empty with some sustained notes.
- Vc.**: A Violoncello staff, mostly empty.

At the bottom of the page, there is a small musical notation snippet showing a treble clef, a quarter rest, a quarter note with a grace note, a quarter note with a grace note, a quarter note, a triplet of eighth notes, a quarter note with a grace note, and a quarter rest.

40

- Perc.**: Features a rhythmic pattern of eighth notes with 'x' marks above them, indicating a specific percussive sound.
- Kora**: Both staves are mostly empty, with some rests.
- E. Bass**: The upper staff has a melodic line with many beamed notes. The lower staff has a simple bass line with a few notes.
- Pad 6**: The upper staff has a few notes with a long slur. The lower staff has a few notes with a long slur.
- Vla.**: The upper staff is empty. The lower two staves have a few notes with a long slur.
- Vc.**: The lower staff has a few notes with a long slur.

43

46

50

53

Perc.

J. Gtr.

J. Gtr.

Kora

Kora

E. Bass

E. Bass

Pad 6

Vla.

Vla.

Vc.

57

Perc.

J. Gtr.

J. Gtr.

Kora

Kora

E. Bass

E. Bass

Pad 6

Vla.

Vla.

Vc.

Solo

60

Perc.

J. Gtr.

J. Gtr.

E. Bass

E. Bass

Pad 6

Vla.

Vla.

Vc.

Solo

65

Perc.

J. Gtr.

J. Gtr.

Kora

Kora

E. Bass

E. Bass

Pad 6

Solo

67

69

Perc.

J. Gtr.

J. Gtr.

Kora

Kora

E. Bass

E. Bass

Pad 6

Vla.

Solo

73

Perc.

J. Gtr.

J. Gtr.

Kora

Kora

E. Bass

E. Bass

Pad 6

Vla.

Solo

76

Perc.

J. Gtr.

J. Gtr.

Kora

E. Bass

E. Bass

Pad 6

Vla.

Solo

78

81

Perc. J. Gtr. J. Gtr. E. Bass E. Bass Pad 6 Vla. Solo

84

Perc.

J. Gtr.

J. Gtr.

Kora

Kora

E. Bass

E. Bass

Pad 6

Vla.

Solo

87

Perc. J. Gtr. J. Gtr. E. Bass E. Bass Pad 6 Vla. Solo

90

Perc.

J. Gtr.

J. Gtr.

Kora

Kora

E. Bass

E. Bass

Pad 6

Vla.

Solo

93

97

Perc.

J. Gtr.

J. Gtr.

E. Bass

E. Bass

Pad 6

Vla.

Solo

100

Perc.

J. Gtr.

J. Gtr.

Kora

Kora

E. Bass

E. Bass

Pad 6

Vla.

Solo

Musical score for Percussion, J. Gtr., E. Bass, Pad 6, Vla., and Solo. The score is divided into two systems. The first system includes Perc., J. Gtr., E. Bass, and Pad 6. The second system includes two Vla. parts and a Solo part. The Percussion part features a rhythmic pattern with accents. The J. Gtr. part has complex chordal textures. The E. Bass part provides a steady bass line. The Pad 6 part has a melodic line with a 7/7 time signature. The Vla. parts have long, sustained notes. The Solo part features a melodic line with a 7/7 time signature.

106

Perc.

J. Gtr.

J. Gtr.

Kora

Kora

E. Bass

E. Bass

Pad 6

Vla.

Vla.

Vc.

Solo

109

Perc.

J. Gtr.

J. Gtr.

E. Bass

E. Bass

Pad 6

Vla.

Vla.

Vc.

Solo

112

Perc. J. Gtr. J. Gtr. E. Bass E. Bass Pad 6 Vla. Vla. Vc. Solo

115

Perc.

J. Gtr.

J. Gtr.

E. Bass

E. Bass

Pad 6

Vla.

Vla.

Vc.

Solo

117

Perc. J. Gtr. J. Gtr. Kora Kora E. Bass E. Bass Pad 6 Vla. Vla. Vc. Solo

120

Perc.

J. Gtr.

J. Gtr.

Kora

Kora

E. Bass

E. Bass

Pad 6

Vla.

Vla.

Vc.

Solo

123

Perc.

J. Gtr.

J. Gtr.

E. Bass

E. Bass

Pad 6

Vla.

Vla.

Vc.

Solo

3

125

Perc.

J. Gtr.

J. Gtr.

E. Bass

E. Bass

Pad 6

Vla.

Vla.

Vc.

Solo

3

127

Perc.

J. Gtr.

J. Gtr.

Kora

Kora

E. Bass

E. Bass

Pad 6

Vla.

Vla.

Vc.

Solo

130

Perc. J. Gtr. J. Gtr. Kora Kora E. Bass E. Bass Pad 6 Solo

133

140 = 158,000107531 26,000130 43
= 110,000107

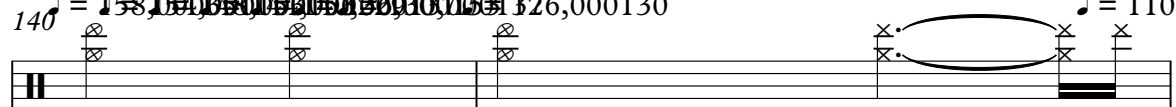
Perc. 

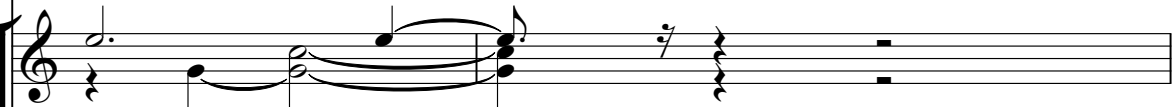
J. Gtr. 

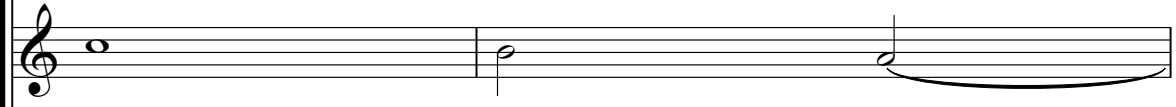
J. Gtr. 

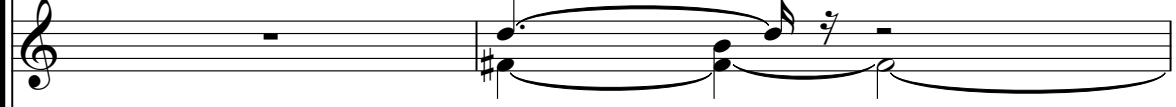
Kora 

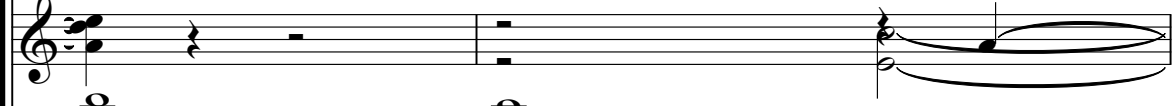
Kora 

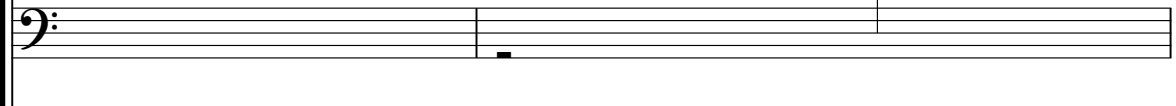
E. Bass 

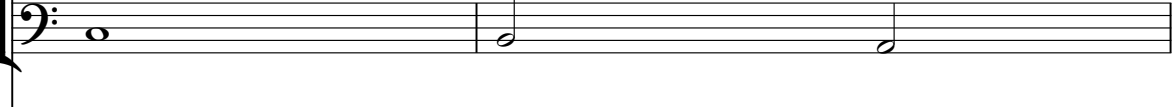
E. Bass 

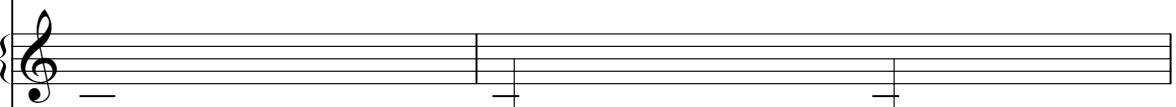
Pad 6 

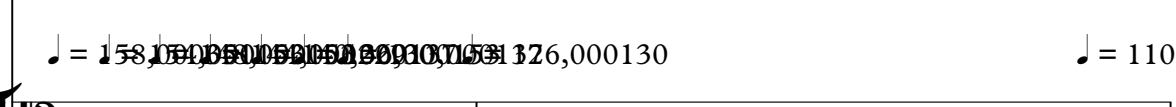
Vla. 

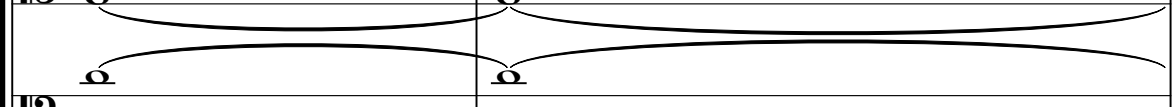
Vla. 

Vc. 

Solo 

158,000107531 26,000130 110,000107

142

Perc.

J. Gtr.

J. Gtr.

Kora

Kora

E. Bass

E. Bass

Pad 6

Vla.

Vla.

Vc.

Solo

3

145

J. Gtr.

E. Bass

Pad 6

Vla.

Solo

Percussion

♩ = 165,000168

20

26

32

38

44

50

56

59

Percussion

64

70

76

82

88

94

100

106

112

118

Percussion

123

129

136

♩ = 162,000168 ♩ = 155,40001631

141

♩ = 110,000107

147

2

Jazz Guitar

♩ = 165,000168

3

8

12

17

21

26

30

35

40

45

V.S.

50

55

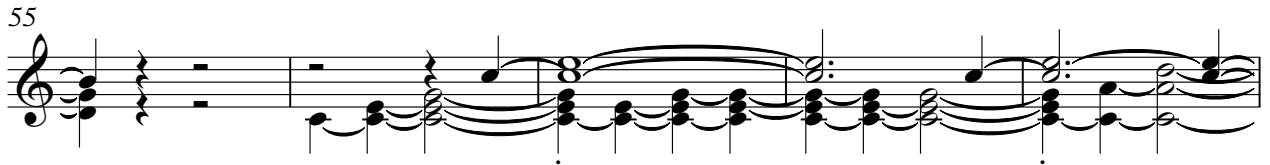

60

65

70

75

79

84

89

93

98

103

108

113

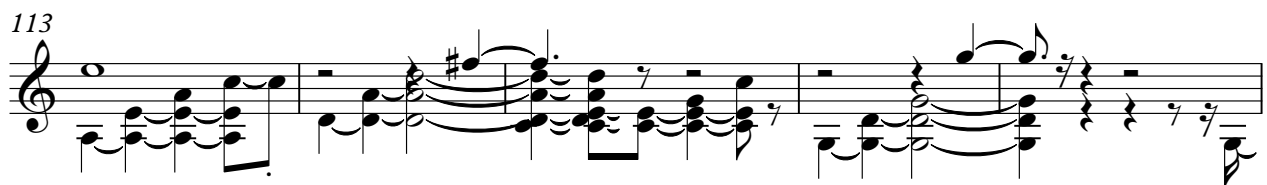

118

123

128

133

138

♩ = 162,000168 ♩ = 154,000169 ♩ = 159,000170 ♩ = 1730 ♩ = 110,000107

143

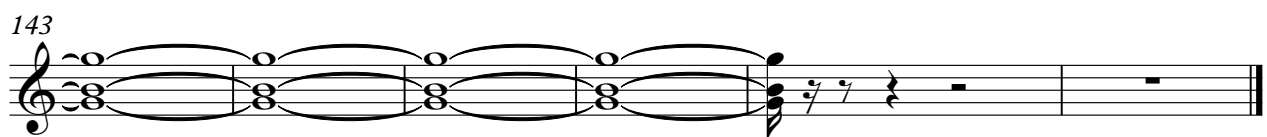

Jazz Guitar

♩ = 165,000168
23

30

39

48

54

61

69

77

86

95

104

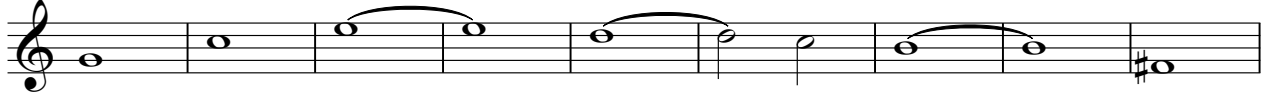

113

120

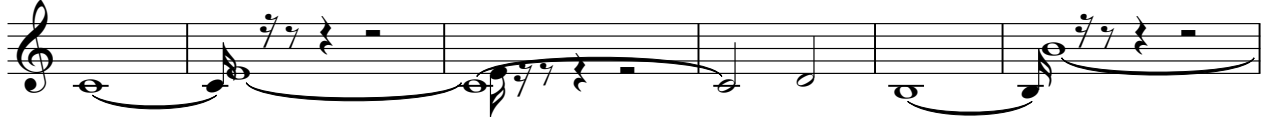

126

135

♩ = 162,000168

141

♩ = 110,000107

3

147

2

Kora

♩ = 165,000168

3 4 11

22 3 11

39 3 11 3

58 6

70 4 2 8

87 3 11 3

106 11 3 6

128 4

138 ♩ = 162,000168 ♩ = 140,000130 ♩ = 110,000107 4

147 2

Kora

♩ = 165,000168

3 4 11

22 3 11

39 3 11 3

58 6

70 4 11 3

90 11 3 11

117 3 6

130 4

139 ♩ = 162,000168 ♩ = 158,000168 ♩ = 110,000107 4

147 2

Electric Bass

♩ = 165,000168
24

31

36

41

45

50

55

60

65

69

Electric Bass

124 3

Electric Bass

129

134

$\text{♩} = 162,000$

141

$\text{♩} = 110,000$

2

147

2

5-string Fretless Electric Bass

♩ = 165,000168

21

29

38

46

53

60

67

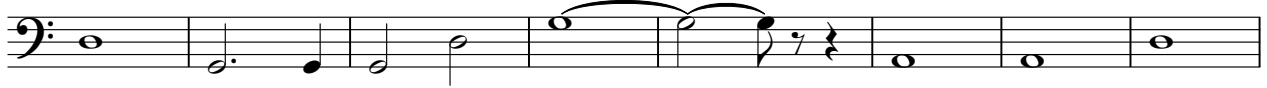

75

84

92

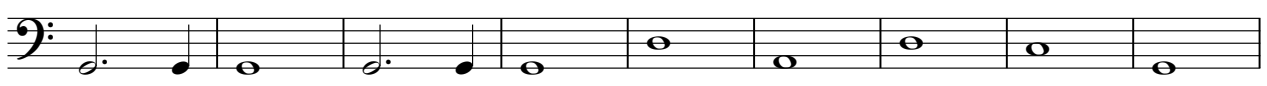

V.S.

101

108

115

122

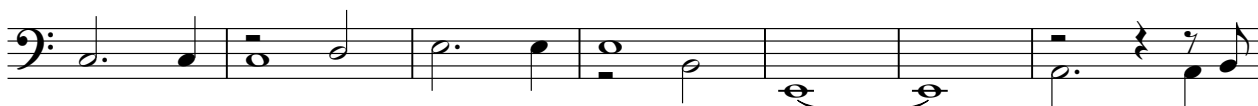

129

135

140

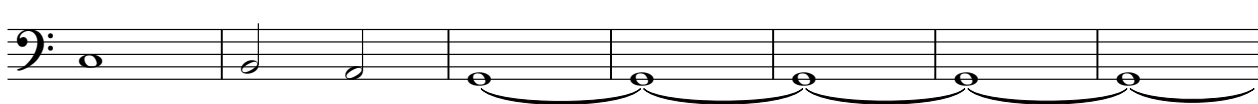

147

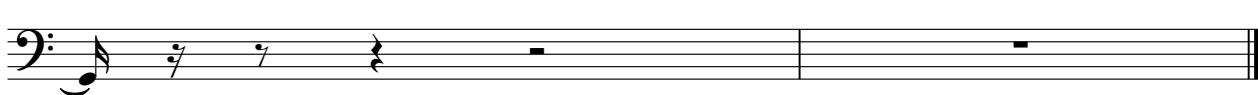

Pad 6 (Metallic)

♩ = 165,000168

22

29

36

45

54

63

71

79

2

Pad 6 (Metallic)

88

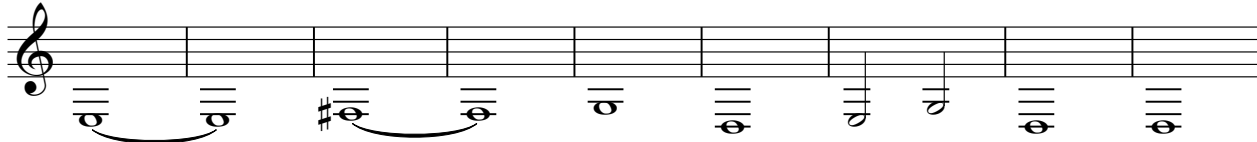

97

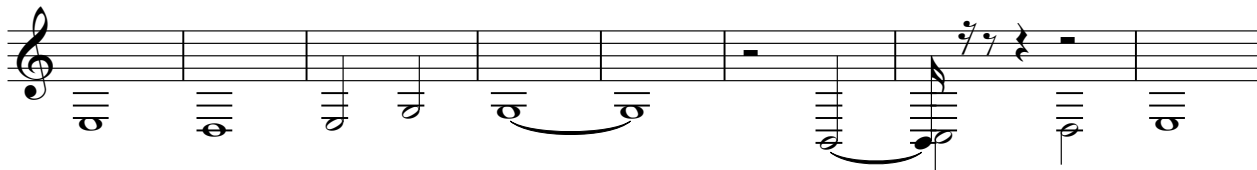

105

114

123

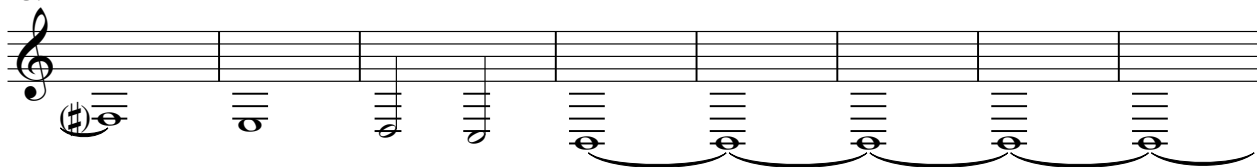

132

139 = 162,000168
~~11133000053330~~ = 110,000107

147

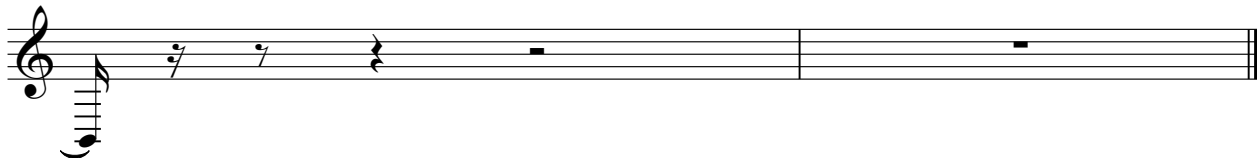

Viola

♩ = 165,000168

20

27

36

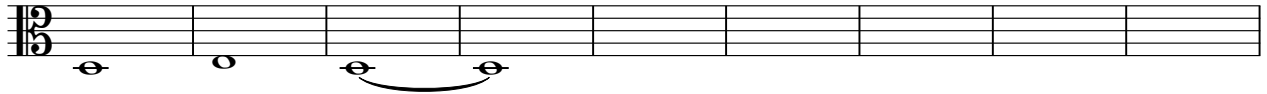

45

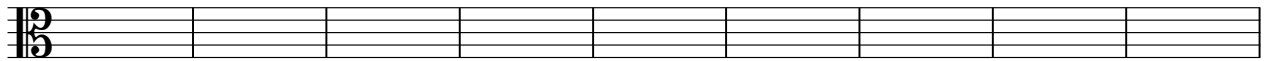

54

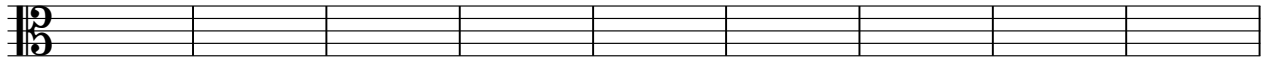

63

78

87

96

105

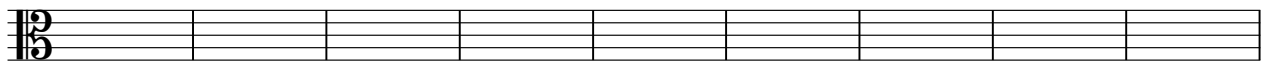

V.S.

2

Viola

114

123

138

$\text{♩} = 162,000168$ $\text{♩} = 150,00005130$ $\text{♩} = 110,000107$

147

Viola

♩ = 165,000168

20 **15**

39

48

57

64

40

110

119

128

♩ = 162,000168

9

141

♩ = 110,000107

3 **2**

Violoncello

$\text{♩} = 165,000168$
piano

20 15

39

48

57

64 39

109

118

$\text{♩} = 162,000168$

127 11 3

147 2

Solo

♩ = 165,000168

56

60

64

68

74

78

82

86

91

96

V.S.

100

104

109

114

118

122

125

129

132

137

♩ = 162,000 168 ♩ = 110,000

142

147

[No instrument (barlines shown)]

♩ = 165,000168

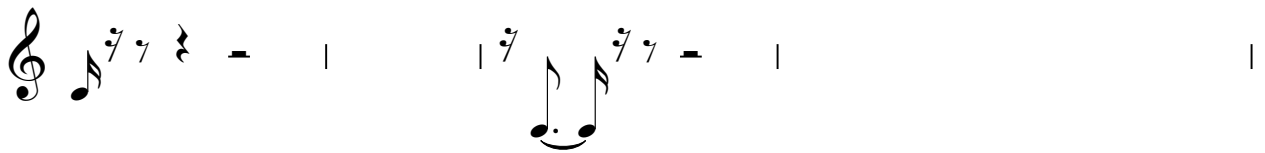
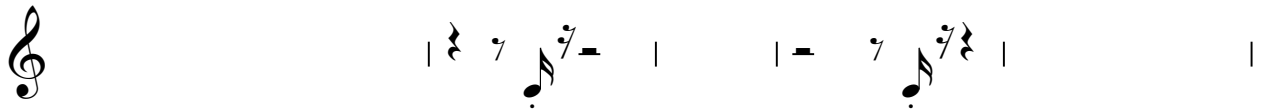
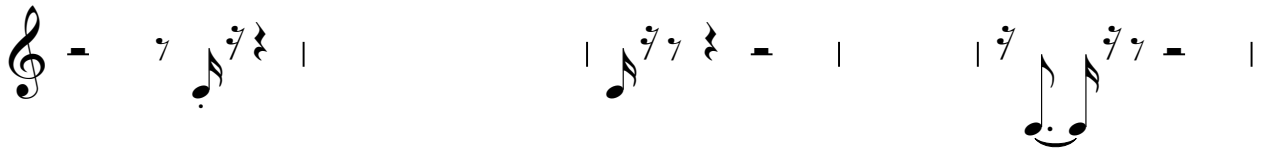

♩ = 162,000168 ♩ = 158,000168 ♩ = 170,000168

♩ = 110,000107

[No instrument (barlines shown)]

