

USA Garth Brooks - Much Too Young (To Feel This Damn Old)

♩ = 160,000000

45 - Reserved () for Right-hand part wh
 MIDI Channel - Reserved
 DD MIDI File published on MusicNotesLib.com for MIDI file
 MIDI File published on MusicNotesLib.com for MIDI file
 Article 1
 Percussion 

Jazz Guitar 

Jazz Guitar 

4

J. Gtr. 

6

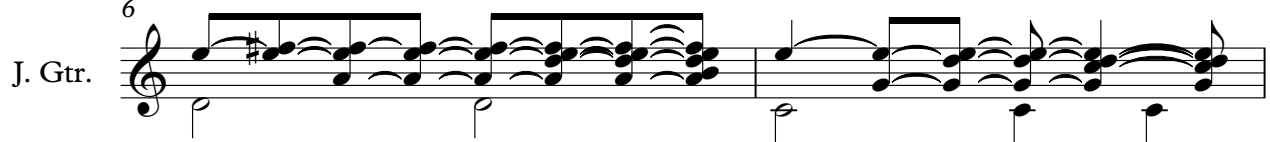
J. Gtr. 

8

J. Gtr. 

Vln. 

Copyright © 1997 by DD
 Copyright © 1997 by DD

10

J. Gtr.

E. Bass

Syn. Str.

Vln.

12

J. Gtr.

E. Bass

Syn. Str.

Vln.

14

J. Gtr.

E. Bass

Syn. Str.

Vln.

16

J. Gtr.

E. Bass

Syn. Str.

Vln.

19

J. Gtr.

E. Bass

Syn. Str.

Vln.

21

J. Gtr.

E. Bass

Syn. Str.

Vln.

23

J. Gtr.

E. Bass

Syn. Str.

Vln.

26

J. Gtr.

E. Bass

Syn. Str.

Vln.

28

J. Gtr.

E. Bass

Syn. Str.

Vln.

30

J. Gtr.

E. Bass

Syn. Str.

Vln.

32

34

40

42

48

Perc.

J. Gtr.

J. Gtr.

E. Bass

Syn. Str.

51

Perc.

J. Gtr.

J. Gtr.

E. Bass

Syn. Str.

Vln.

53

Perc. J. Gtr. J. Gtr. E. Bass Syn. Str. Vln.

55

Perc. J. Gtr. J. Gtr. E. Bass Syn. Str. Vln.

57

Perc. J. Gtr. J. Gtr. E. Bass Syn. Str.

59

Perc. J. Gtr. J. Gtr. E. Bass Syn. Str. Vln.

61

Perc. J. Gtr. J. Gtr. E. Bass Syn. Str. Vln.

63

Perc. J. Gtr. J. Gtr. E. Bass Syn. Str. Vln.

65

Perc. J. Gtr. J. Gtr. E. Bass Syn. Str.

67

Perc. J. Gtr. J. Gtr. E. Bass Syn. Str.

69

Perc. J. Gtr. J. Gtr. E. Bass Syn. Str.

71

Perc. J. Gtr. J. Gtr. E. Bass Syn. Str.

73

Perc. J. Gtr. J. Gtr. E. Bass Syn. Str. Vln.

75

Perc. J. Gtr. J. Gtr. E. Bass Syn. Str. Vln.

77

Perc. J. Gtr. J. Gtr. E. Bass Syn. Str. Vln.

79

Perc. J. Gtr. J. Gtr. E. Bass Syn. Str. Vln.

81

Perc. J. Gtr. J. Gtr. E. Bass Syn. Str.

83

Perc. J. Gtr. J. Gtr. E. Bass Syn. Str.

85

Perc. J. Gtr. J. Gtr. E. Bass Syn. Str.

87

Perc. J. Gtr. J. Gtr. E. Bass Syn. Str.

89

Perc. J. Gtr. E. Gtr. E. Bass Syn. Str.

91

Perc. J. Gtr. E. Gtr. E. Bass Syn. Str.

93

Perc. J. Gtr. J. Gtr. E. Bass Syn. Str.

95

Perc. J. Gtr. J. Gtr. E. Bass Syn. Str.

98

Perc.

J. Gtr.

E. Bass

Syn. Str.

100

Perc.

J. Gtr.

E. Bass

Syn. Str.

102

Perc. J. Gtr. E. Bass Syn. Str.

104

Perc. J. Gtr. E. Bass Syn. Str.

106

Perc.

J. Gtr.

E. Bass

Syn. Str.

108

Perc.

J. Gtr.

E. Bass

Syn. Str.

110

Perc. J. Gtr. E. Bass Syn. Str.

112

Perc. J. Gtr. J. Gtr. E. Bass Syn. Str.

114

Perc.

J. Gtr.

J. Gtr.

E. Bass

Syn. Str.

116

Perc.

J. Gtr.

J. Gtr.

E. Bass

Syn. Str.

77

81

85

89

93

97

101

105

109

113

Percussion

116

Jazz Guitar USA Garth Brooks - Much Too Young (To Feel This Damn Old)

♩ = 160,000000

4

6

9

12

14

17

20

22

25

Copyright © 1997 by DD
Copyright © 1997 by DD

V.S.

28

30

33

36

38

41

44

46

49

52

55

58

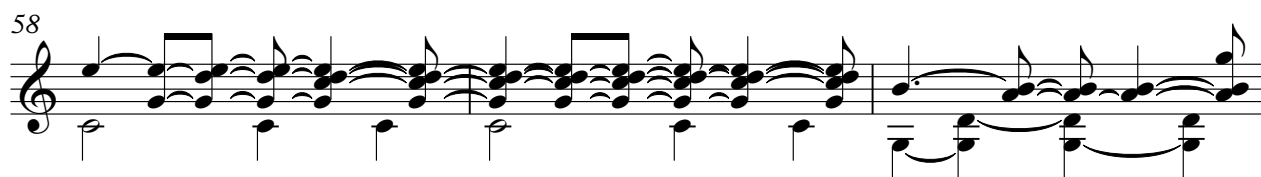

61

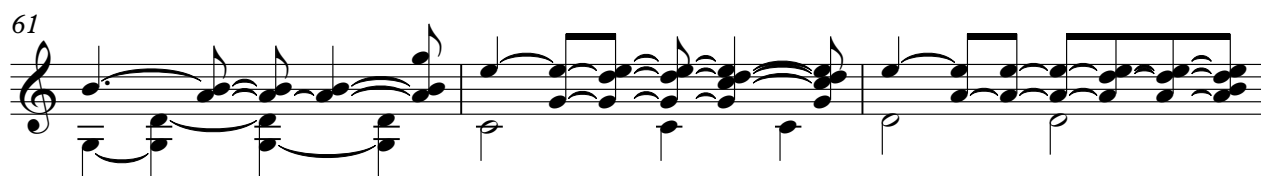

64

67

70

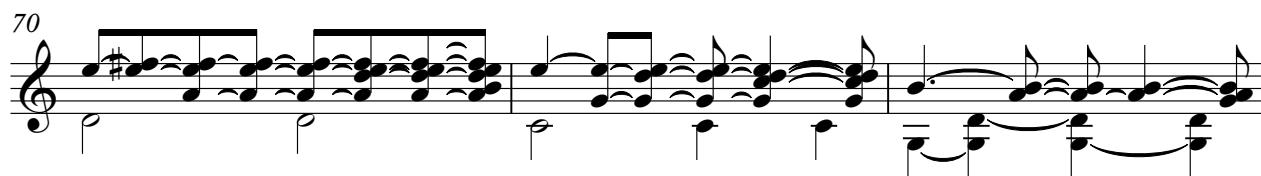

73

76

78

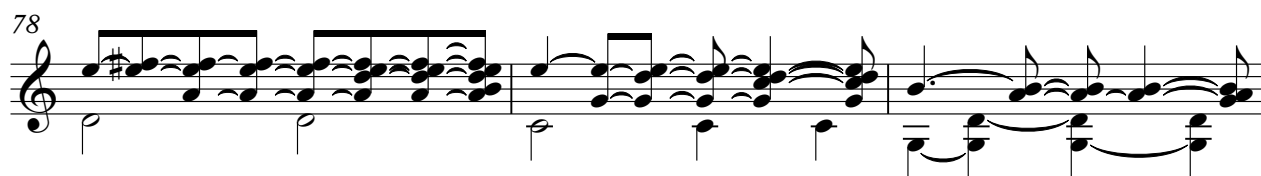

81

V.S.

84

86

89

92

94

97

100

103

106

109

112

115

117

Jazz Guitar USA Garth Brooks - Much Too Young (To Feel This Damn Old)

♩ = 160,000000

33

38

44

50

56

61

67

73

79

84

4

Copyright © 1997 by DD
Copyright © 1997 by DD

2

93

Jazz Guitar

98

14

116

3

USA Garth Brooks - Much Too Young (To Feel This Damn Old)
Electric Guitar

♩ = 160,000000

88

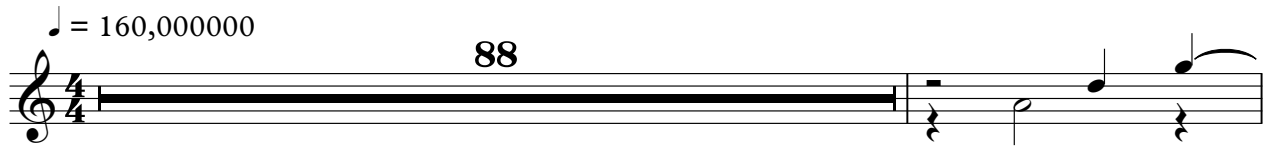

90

28

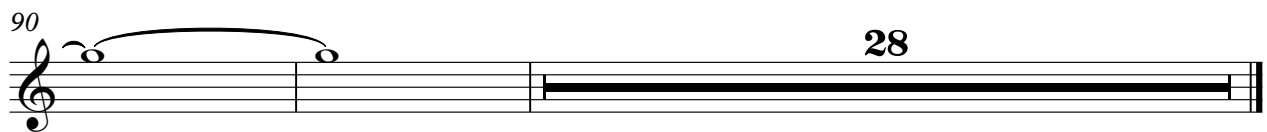

Copyright © 1997 by DD
Copyright © 1997 by DD

USA Garth Brooks - Much Too Young (To Feel This Damn Old)
5-string Electric Bass

♩ = 160,000000
9

17

26

35

42

49

56

63

70

77

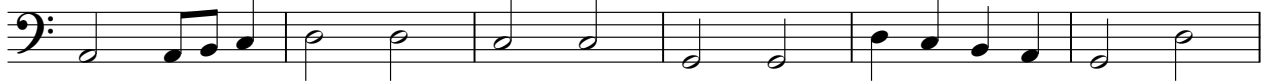

Copyright © 1997 by DD
Copyright © 1997 by DD

V.S.

2

5-string Electric Bass

83

90

97

104

111

115

Synth Strings USA Garth Brooks - Much Too Young (To Feel This Damn Old)

♩ = 160,000000

9

17

26

35

44

53

62

71

80

88

Copyright © 1997 by DD
Copyright © 1997 by DD

V.S.

2

Synth Strings

97

105

112

Violin USA Garth Brooks - Much Too Young (To Feel This Damn Old)

♩ = 160,000000

8

12

17

23

2

30

35

17

6

62

12

77

80

39

Copyright © 1997 by DD
Copyright © 1997 by DD