

♩ = 160,000000
piano

Percussion

Jazz Guitar

Jazz Guitar

Jazz Guitar

Fretless Electric Bass

♩ = 160,000000

Violin

Viola

Sarangi

Sarangi

Solo

3

Perc.

J. Gtr.

J. Gtr.

E. Bass

Vln.

Sar.

Solo

5

Perc.

J. Gtr.

J. Gtr.

E. Bass

Vln.

Vla.

Sar.

Solo

7

9

11

Perc.

J. Gtr.

J. Gtr.

E. Bass

Solo

13

Perc.

J. Gtr.

J. Gtr.

J. Gtr.

E. Bass

Vla.

Solo

15

17

19

Perc.

J. Gtr.

J. Gtr.

E. Bass

Vla.

Solo

21

Perc.

J. Gtr.

J. Gtr.

E. Bass

Vla.

Solo

23

Perc.

J. Gtr.

J. Gtr.

E. Bass

Vln.

Solo

25

Perc.

J. Gtr.

J. Gtr.

E. Bass

Vln.

Solo

27

Perc.

J. Gtr.

J. Gtr.

E. Bass

Vln.

Solo

29

Perc.

J. Gtr.

J. Gtr.

E. Bass

Vln.

Solo

31

33

35

Perc. J. Gtr. J. Gtr. E. Bass Vln. Solo

37

Perc. J. Gtr. J. Gtr. E. Bass Vln. Vln. Solo

39

41

43

Perc.

J. Gtr.

J. Gtr.

E. Bass

Vln.

Vla.

Solo

45

Perc.

J. Gtr.

J. Gtr.

E. Bass

Vln.

Vla.

Solo

46

Perc.

J. Gtr.

J. Gtr.

E. Bass

Vln.

Vla.

Sar.

Solo

48

Perc.

J. Gtr.

J. Gtr.

E. Bass

Vln.

Vla.

Sar.

Solo

50

Perc.

J. Gtr.

J. Gtr.

E. Bass

Solo

52

Perc. J. Gtr. J. Gtr. E. Bass Solo

54

Perc. J. Gtr. J. Gtr. J. Gtr. E. Bass Vla. Solo

56

Perc.

J. Gtr.

J. Gtr.

E. Bass

Vla.

Solo

3

58

Perc.

J. Gtr.

J. Gtr.

E. Bass

Vla.

Solo

60

Perc.

J. Gtr.

J. Gtr.

E. Bass

Vla.

Solo

62

Perc.

J. Gtr.

J. Gtr.

E. Bass

Vla.

Solo

64

Perc.

J. Gtr.

J. Gtr.

E. Bass

Vla.

Solo

3

66

Perc.

J. Gtr.

J. Gtr.

E. Bass

Vla.

Solo

68

Perc.

J. Gtr.

J. Gtr.

E. Bass

Vln.

Solo

70

Perc.

J. Gtr.

J. Gtr.

E. Bass

Vln.

Solo

72

74

76

78

80

82

84

Perc. J. Gtr. J. Gtr. E. Bass Vln. Vla. Solo

86

Perc. J. Gtr. J. Gtr. E. Bass Vln. Vla. Solo

88

Perc.

J. Gtr.

J. Gtr.

J. Gtr.

E. Bass

Vln.

Vla.

Solo

90

Perc.

J. Gtr.

J. Gtr.

J. Gtr.

E. Bass

Vln.

Vla.

Solo

Percussion

$\text{♩} = 160,000000$
piano

6

12

18

24

30

36

41

47

53

V.S.

2

Percussion

59

64

70

76

82

87

Jazz Guitar

♩ = 160,000000

2

5

8

11

13

16

18

20

22

25

V.S.

28

31

34

37

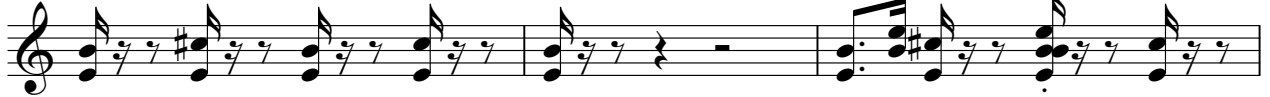

40

42

44

46

49

51

53

56

58

60

62

65

68

71

74

77

80

83

86

89

Jazz Guitar

♩ = 160,000000

2

5

8

11

14

17

20

23

26

29

V.S.

32

35

38

41

44

47

50

53

56

59

62

65

68

71

74

77

80

83

86

89

Fretless Electric Bass

♩ = 160,000000

6

12

17

22

27

33

38

43

48

V.S.

54

59

64

69

75

80

86

89

Violin

♩ = 160,000000

6 27

37

40

43

50 27

79

87

Viola

♩ = 160,000000

5

14

21

27

35

41

45

47

5

55

61

67

75

81

86

89

Sarangi

♩ = 160,000000

89

Sarangi

♩ = 160,000000

6 37

47 42

Solo

♩ = 160,000000

2

5

8

11

13

16

19

21

23

25

V.S.

V.S.

73

75

77

79

81

83

85

87

89
