

♩ = 172,000107

Percussion

Jazz Guitar

Jazz Guitar

Electric Guitar

Electric Bass

Fretless Electric Bass

Pad 6 (Metallic)

♩ = 172,000107

Solo

4

Perc.

J. Gtr.

J. Gtr.

E. Gtr.

E. Bass

E. Bass

Pad 6

Vln.

Solo

7

Perc.

J. Gtr.

J. Gtr.

E. Bass

E. Bass

Pad 6

Solo

8

Perc.

J. Gtr.

E. Bass

E. Bass

Solo

10

Perc.

J. Gtr.

E. Bass

E. Bass

Solo

12

Perc.

J. Gtr.

E. Gtr.

E. Bass

E. Bass

Pad 6

Vln.

Solo

14

Perc.

J. Gtr.

E. Gtr.

E. Bass

E. Bass

Pad 6

Vln.

Solo

16

Perc.

J. Gtr.

E. Bass

E. Bass

Solo

18

Perc.

J. Gtr.

E. Bass

E. Bass

Solo

20

Perc.

J. Gtr.

E. Bass

E. Bass

Solo

22

Perc.

J. Gtr.

E. Bass

E. Bass

Solo

24 $\text{♩} = 172,000107$ 7

Perc.

J. Gtr.

J. Gtr.

E. Bass

E. Bass

Vln.

Solo

26

Perc.

J. Gtr.

E. Bass

E. Bass

Vln.

Solo

28

Perc.

J. Gtr.

E. Bass

E. Bass

Vln.

Solo

29

Perc.

J. Gtr.

J. Gtr.

E. Bass

E. Bass

Pad 6

Vln.

Solo

30

32

33

34

36

37

38

Perc.

J. Gtr.

J. Gtr.

E. Bass

E. Bass

Pad 6

Solo

40

Perc.

J. Gtr.

J. Gtr.

E. Bass

E. Bass

Pad 6

Solo

42

44

46

48

50

Perc.

J. Gtr.

J. Gtr.

E. Bass

E. Bass

Pad 6

Vln.

Solo

52

Perc.

J. Gtr.

E. Bass

E. Bass

Vln.

Solo

53

Perc.

J. Gtr.

J. Gtr.

E. Bass

E. Bass

Pad 6

Vln.

Solo

54

Perc. J. Gtr. J. Gtr. E. Bass E. Bass Pad 6 Vln. Solo

57

58

Perc.

J. Gtr.

J. Gtr.

E. Bass

E. Bass

Pad 6

Vln.

Solo

3

3

59

Perc.

J. Gtr.

J. Gtr.

E. Bass

E. Bass

Pad 6

Vln.

Solo

60

Perc.

J. Gtr.

J. Gtr.

E. Bass

E. Bass

Pad 6

Vln.

Solo

61

Perc.

J. Gtr.

J. Gtr.

E. Bass

E. Bass

Pad 6

Vln.

Solo

3

62

Perc. J. Gtr. J. Gtr. E. Bass E. Bass Pad 6 Vln. Solo

63

Perc.

J. Gtr.

J. Gtr.

E. Bass

E. Bass

Pad 6

Vln.

Vln.

Solo

64

Perc.

J. Gtr.

J. Gtr.

E. Bass

E. Bass

Pad 6

Vln.

Vln.

Solo

65

Musical score for Percussion (Perc.), J. Gtr. (J. Gtr.), E. Bass (E. Bass), Pad 6, Vln. (Vln.), and Solo. The score is written in G major (one sharp) and 4/4 time. The Percussion part features a complex rhythmic pattern with accents and a triplet. The J. Gtr. part has a melodic line with slurs and accents. The E. Bass part provides a harmonic foundation with slurs and accents. The Pad 6 part has a simple melodic line. The Vln. part has a melodic line with slurs. The Solo part features a complex melodic line with slurs and accents, including a triplet.

66

Perc.

J. Gtr.

J. Gtr.

E. Bass

E. Bass

Pad 6

Vln.

Solo

67

Perc.

J. Gtr.

J. Gtr.

E. Bass

E. Bass

Pad 6

Vln.

Solo

68

Perc.

J. Gtr.

J. Gtr.

E. Bass

E. Bass

Pad 6

Vln.

Solo

69

70

71

72

73

74

Perc.

J. Gtr.

J. Gtr.

E. Bass

E. Bass

Pad 6

Vln.

Vln.

Solo

76

Musical score for Percussion (Perc.), J. Gtr., E. Bass, Pad 6, Vln., and Solo. The score is written in G major (one sharp) and 4/4 time. The Percussion part features a complex rhythmic pattern with accents and a triplet. The J. Gtr. part consists of a sustained chord and a melodic line with a triplet. The E. Bass part features a bass line with a triplet. The Pad 6 part is a sustained chord. The Vln. part features a melodic line with a triplet. The Solo part features a complex melodic line with triplets and a final triplet.

79

Perc.

J. Gtr.

J. Gtr.

E. Bass

E. Bass

Pad 6

Vln.

Solo

80

Perc.

J. Gtr.

J. Gtr.

E. Bass

E. Bass

Pad 6

Solo

82

Perc.

J. Gtr.

J. Gtr.

E. Bass

E. Bass

Pad 6

Solo

83

Perc.

J. Gtr.

J. Gtr.

E. Bass

E. Bass

Pad 6

Solo

84

85

86

87

88

Perc.

J. Gtr.

J. Gtr.

E. Bass

E. Bass

Pad 6

Solo

89

Perc.

J. Gtr.

J. Gtr.

E. Bass

E. Bass

Pad 6

Solo

91

Perc. J. Gtr. J. Gtr. E. Bass E. Bass Pad 6 Solo

92

Perc. J. Gtr. J. Gtr. E. Bass E. Bass Pad 6 Solo

93

94

95

96

97

98

99

Perc.

J. Gtr.

J. Gtr.

E. Bass

E. Bass

Pad 6

Vln.

Solo

100

Perc.

J. Gtr.

J. Gtr.

E. Bass

E. Bass

Pad 6

Vln.

Solo

101

Perc.

J. Gtr.

J. Gtr.

E. Bass

E. Bass

Pad 6

Vln.

Solo

102

Perc.

J. Gtr.

J. Gtr.

E. Bass

E. Bass

Pad 6

Vln.

Solo

103

104

Perc. J. Gtr. J. Gtr. E. Bass E. Bass Pad 6 Vln. Solo

105

Perc. J. Gtr. J. Gtr. E. Bass E. Bass Pad 6 Vln. Solo

106

107

Perc. J. Gtr. J. Gtr. E. Bass E. Bass Pad 6 Vln. Solo

108

Perc.

J. Gtr.

J. Gtr.

E. Bass

E. Bass

Pad 6

Vln.

Solo

109

The musical score is arranged in a system with the following parts from top to bottom:

- Perc.**: Percussion part with a snare drum and a hi-hat. It features a triplet of eighth notes at the beginning, followed by a series of eighth notes with slurs and accents. There are 'x' marks above some notes indicating mutes.
- J. Gtr.**: Jumbo guitar part in treble clef. It features a series of notes with slurs and accents, including a triplet.
- J. Gtr.**: Jumbo guitar part in treble clef. It consists of a series of chords and single notes.
- E. Bass**: Electric bass part in bass clef. It consists of a series of notes with slurs.
- E. Bass**: Electric bass part in bass clef. It consists of a series of notes with slurs.
- Pad 6**: Pad part in treble clef. It consists of a series of notes with slurs.
- Vln.**: Violin part in treble clef. It consists of a series of notes with slurs.
- Solo**: Solo part in treble clef. It consists of a series of notes with slurs and accents, including a triplet. Below the staff are guitar-specific notations including fret numbers and a triplet.

110

111

Perc.

J. Gtr.

J. Gtr.

E. Bass

E. Bass

Pad 6

Vln.

Solo

112

113

Perc. J. Gtr. J. Gtr. E. Bass E. Bass Pad 6 Vln. Solo

114

Perc.

J. Gtr.

J. Gtr.

E. Bass

E. Bass

Pad 6

Vln.

Solo

115

117

Musical score for Percussion, J. Gtr., E. Bass, Pad 6, Vln., and Solo. The score is written in G major (one sharp) and 4/4 time. The Percussion part features a complex rhythmic pattern with triplets and accents. The J. Gtr. part has a melodic line with triplets. The E. Bass part provides a harmonic foundation with triplets. The Pad 6 part has a sustained chordal texture. The Vln. part has a long, sustained note. The Solo part has a melodic line with triplets.

119

120

121

Perc.

J. Gtr.

J. Gtr.

E. Bass

E. Bass

Pad 6

Solo

122

Perc.

J. Gtr.

J. Gtr.

E. Bass

E. Bass

Pad 6

Solo

Musical score for Percussion (Perc.), J. Gtr., E. Bass, Pad 6, Vln., and Solo. The score is written in G major (one sharp) and 4/4 time. The Percussion part features a complex rhythmic pattern with accents and slurs. The J. Gtr. part includes sustained chords and melodic lines with triplets. The E. Bass part features a melodic line with triplets. The Pad 6 part provides harmonic support with sustained chords. The Vln. part features a melodic line with triplets. The Solo part features a complex melodic line with triplets and slurs.

126

127

130

J. Gtr.

J. Gtr.

E. Bass

E. Bass

Pad 6

Vln.

Solo

131

Perc.

J. Gtr.

J. Gtr.

E. Bass

E. Bass

Pad 6

Vln.

Solo

133

134

Percussion

♩ = 172,000107

5

8

11

15

18

21

24

♩ = 172,000107

28

31

V.S.

Percussion

63

65

68

71

73

76

79

82

86

89

V.S.

92

95

98

100

103

106

108

110

112

114

116

119

122

126

131

133

Jazz Guitar

♩ = 172,000107

2

8

17

♩ = 172,000107

3

31

36

41

45

49

3

53

57

63

69

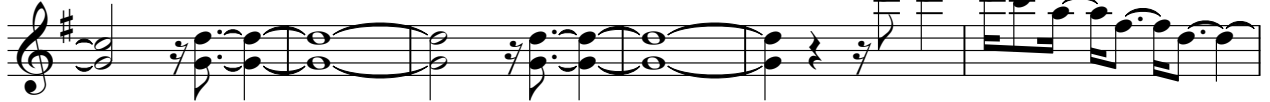

75

83

91

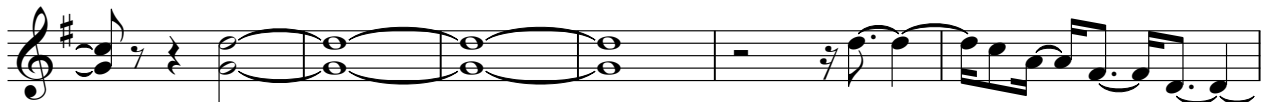

97

103

109

115

121

126

130

Jazz Guitar

♩ = 172,000107

2

5

7

9

11

13

15

18

21

24

♩ = 172,000107

V.S.

27

30

33

36

39

42

45

48

51

54

58

62

65

68

71

74

77

80

83

86

V.S.

88

90

92

95

98

100

102

105

107

110

112

115

118

121

124

127

129

Electric Guitar

♩ = 172,000107

3 8

13

11 # 110

♩ = 172,000107

Electric Bass

♩ = 172,000107

2

7

10

13

16

19

22

25

29

32

♩ = 172,000107

V.S.

34

37

40

43

46

49

52

55

58

62

65

68

71

74

78

81

84

87

90

93

V.S.

127

130

133

Fretless Electric Bass

♩ = 172,000107

2

7

10

13

16

19

22

25

♩ = 172,000107

29

32

V.S.

34

3

37

3

40

3

43

3

46

3

49

3

52

3

55

3

58

3

62

3

65

68

71

74

78

81

84

87

90

93

V.S.

95

95

98

98

101

101

104

104

107

107

110

110

113

113

116

116

121

121

124

124

127

130

133

Pad 6 (Metallic)

♩ = 172,000107

2

7

5 11

25

♩ = 172,000107

4

33

37

42

46

49

53

56

61

66

73

79

87

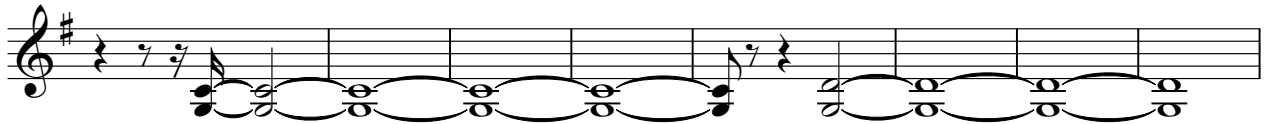

95

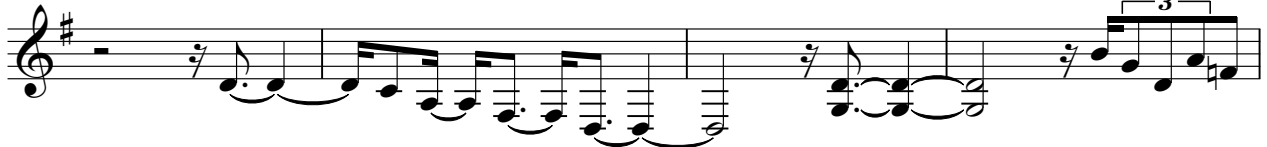

99

105

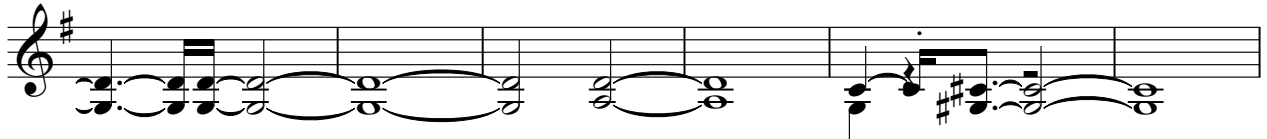

111

116

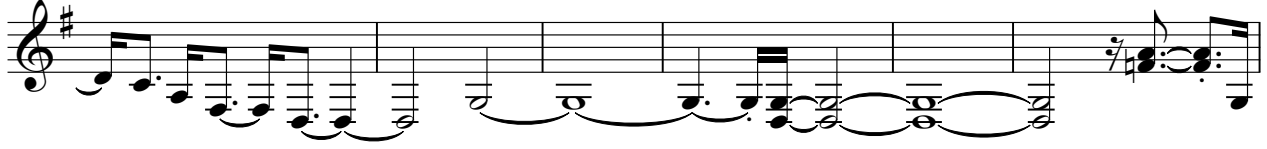

122

127

130

Violin

♩ = 172,000107

4 8 11

25 ♩ = 172,000107

25

29 18

29 18

50

50

55

55

59

59

64 10

64 10

78 19

78 19

99

104

108

113

117

125

131

Violin

♩ = 172,000107 ♩ = 172,000107

24 **38**

65

68

73

59

Solo

♩ = 172,000107

2

7

8

10

13

15

17

19

21

23

V.S.

♩ = 172,000107

V.S.

V.S.

V.S.

Solo

V.S.

10

130

Solo

131

132

133

134

Solo

♩ = 172,000107 **24** **44** ♩ = 172,000107

69

70

71

72

73 **61**

Solo

♩ = 172,000107 **24** **44** ♩ = 172,000107

69

71

73 **61**