

USA In Pieces - The Cowboy Song

0.0"
1.1,00
"QUAGAARS"(c)1998

♩ = 132,000137

6

drums

nylon(bend)

jazzguitar

steel

nylon

bass

8

drums

steel

nylon

bass

22

drums

steel

nylon

bass

||

24

drums

nylon(bend)

jazzguitar

steel

nylon

bass

||

27

drums

nylon(bend)

jazzguitar

steel

nylon

bass

29

drums

jazzguitar

steel

nylon

bass

31

drums

jazzguitar

steel

nylon

bass

33

drums

nylon(bend)

jazzguitar

steel

nylon

bass

35

drums

nylon(bend)

jazzguitar

steel

nylon

bass

37

drums

nylon(bend)

jazzguitar

steel

nylon

bass

39

drums

steel

nylon

bass

41

drums

nylon(bend)

jazzguitar

steel

nylon

bass

43

drums

nylon(bend)

jazzguitar

steel

nylon

bass

45

drums

nylon(bend)

jazzguitar

steel

nylon

bass

47

drums

steel

nylon

bass

fiddle

50

drums

steel

nylon

bass

fiddle

52

drums

steel

nylon

bass

fiddle

54

drums

steel

nylon

bass

fiddle

57

drums

steel

nylon

bass

59

drums

steel

nylon

bass

61

drums

steel

nylon

bass

fiddle

64

drums

steel

nylon

bass

fiddle

66

drums

steel

nylon

bass

fiddle

68

drums

steel

nylon

bass

fiddle

70

drums

steel

nylon

bass

fiddle

72

drums

steel

nylon

bass

fiddle

74

drums

nylon(bend)

jazzguitar

steel

nylon

bass

fiddle

76

drums

nylon(bend)

jazzguitar

steel

nylon

bass

fiddle

78

drums

nylon(bend)

jazzguitar

steel

nylon

bass

fiddle

80

drums

nylon(bend)

jazzguitar

steel

nylon

bass

82

drums

nylon(bend)

jazzguitar

steel

nylon

bass

84

drums

nylon(bend)

jazzguitar

steel

nylon

bass

92

drums

steel

nylon

bass

94

drums

steel

nylon

bass

fiddle

96

drums

steel

nylon

bass

fiddle

98

drums

steel

nylon

bass

fiddle

100

drums

steel

nylon

bass

fiddle

102

drums

steel

nylon

bass

104

drums

steel

nylon

bass

106

drums

steel

nylon

bass

fiddle

108

drums

steel

nylon

bass

fiddle

110

drums

steel

nylon

bass

fiddle

112

drums

nylon(bend)

jazzguitar

steel

nylon

bass

fiddle

114

drums

nylon(bend)

jazzguitar

steel

nylon

bass

116

drums

nylon(bend)

jazzguitar

steel

nylon

bass

118

drums

nylon(bend)

jazzguitar

steel

nylon

bass

120

drums

nylon(bend)

jazzguitar

steel

nylon

bass

122

drums

steel

nylon

bass

fiddle

124

drums

steel

nylon

bass

fiddle

126

drums

steel

nylon

bass

fiddle

128

drums

nylon(bend)

jazzguitar

steel

nylon

bass

fiddle

130

drums

nylon(bend)

jazzguitar

steel

nylon

bass

132

drums

nylon(bend)

jazzguitar

steel

nylon

bass

134

drums

nylon(bend)

jazzguitar

steel

nylon

bass

136

drums

nylon(bend)

jazzguitar

steel

nylon

bass

||

138

drums

nylon(bend)

jazzguitar

steel

nylon

bass

140

drums

jazzguitar

steel

nylon

bass

141

drums

jazzguitar

steel

nylon

bass

Percussion

USA In Pieces - The Cowboy Song

♩ = 132,000137

140

USA In Pieces - The Cowboy Song

drums

♩ = 132,000137

6

11

17

23

29

35

41

47

53

59

V.S.

65

71

77

83

89

95

101

107

113

119

drums

125

131

137

nylon(bend)

USA In Pieces - The Cowboy Song

♩ = 132,000137

7 19 5

34 4

42 28

75

80 28

113

117

122 7

133 5

USA In Pieces - The Cowboy Song

jazzguitar

♩ = 132,000137

7 **19**

30 **2**

36 **4**

46 **28**

77

83 **27**

113

117

120 **7**

2

jazzguitar

129

134

138

USA In Pieces - The Cowboy Song

steel

♩ = 132,000137

2

5

8

11

14

17

20

22

24

27

V.S.

V.S.

118

121

124

127

130

133

136

138

140

nylon

USA In Pieces - The Cowboy Song

♩ = 132,000137

2

6

11

15

19

23

27

31

35

39

V.S.

43

48

52

57

61

66

70

75

80

84

88

92

96

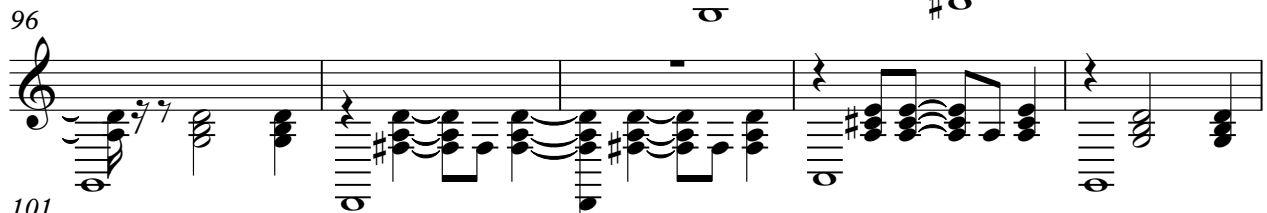

101

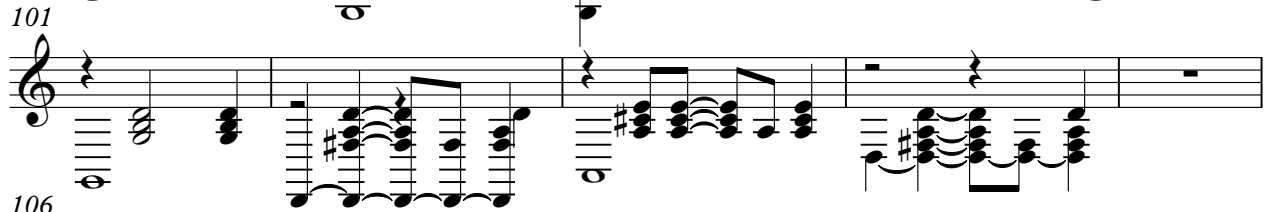

106

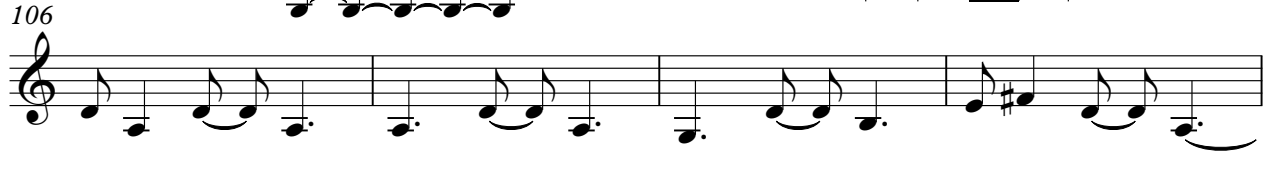

110

114

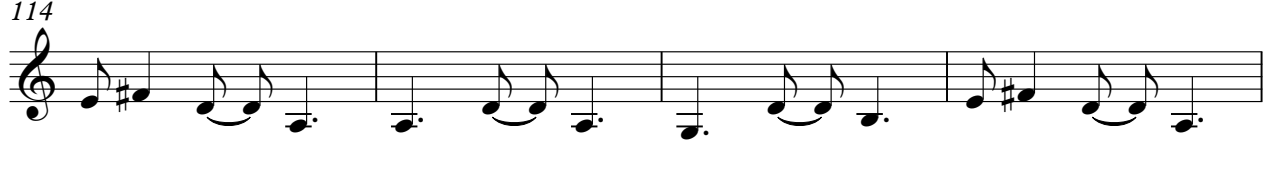

118

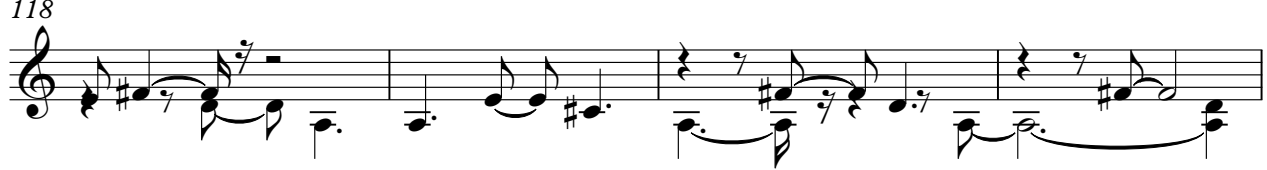

122

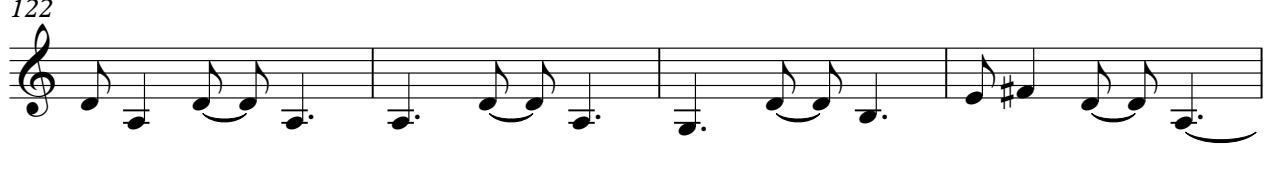

126

V.S.

130

134

138

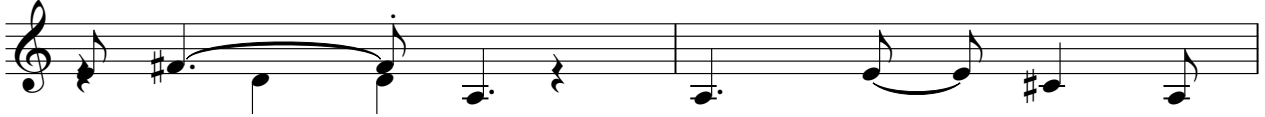

140

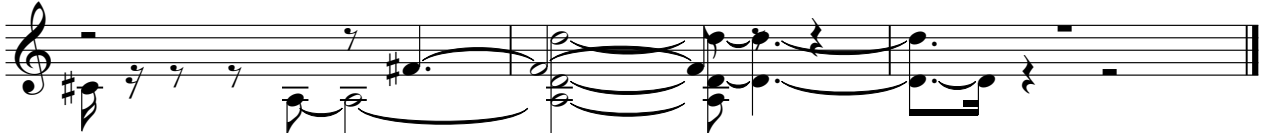

USA In Pieces - The Cowboy Song

bass

♩ = 132,000137

6

14

23

30

37

44

50

57

63

69

V.S.

fiddle

USA In Pieces - The Cowboy Song

♩ = 132,000137

46

51

56

68

73

80

100

109

112

8

2

fiddle

122

127

13