

USA In Pieces - The Red Strokes

♩ = 85,000046

♩ = 85,000046

13

17

21

25

29

33

37

41

45

49

52

56

60

6

64

68

USA In Pieces - The Red Strokes

Percussion

$\text{♩} = 85,000046$

5

11

15

18

21

24

26

29

32

35

V.S.

Percussion

38

41

44

47

49

51

53

55

58

61

Percussion

64

67

69

♩ = 85,000046

7

12

26

31

Electric Guitar

USA In Pieces - The Red Strokes

♩ = 85,000046

25

31

8

41

44

48

54

9

67

8

USA In Pieces - The Red Strokes

Kora

♩ = 85,000046

4

9

15

19

23

27

32

36

40

44

V.S.

48

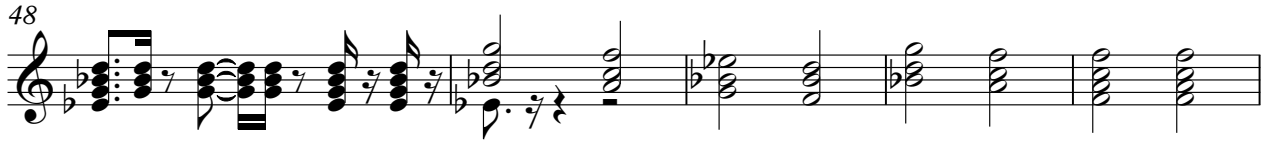

53

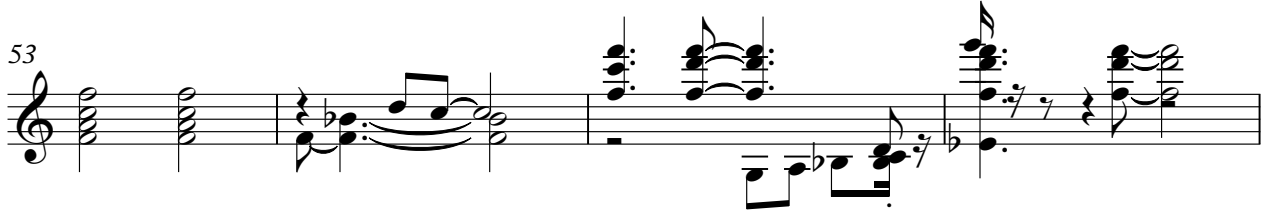

57

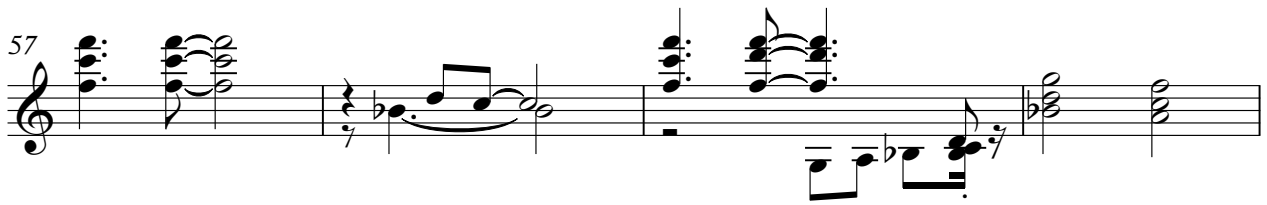

61

64

68

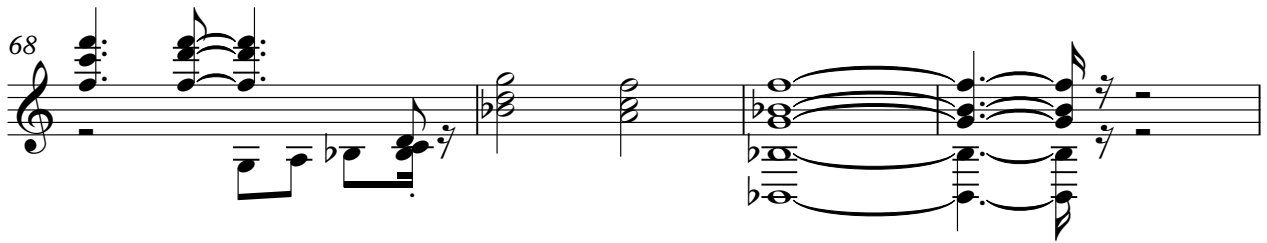

72

3

USA In Pieces - The Red Strokes

5-string Fretless Electric Bass

♩ = 85,000046

4

4

13

17

21

26

31

35

39

43

47

V.S.

52

56

60

64

68

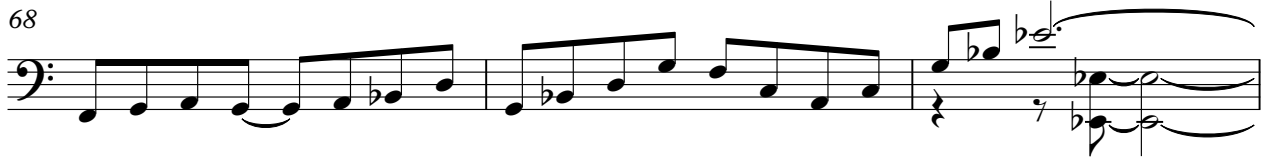

71

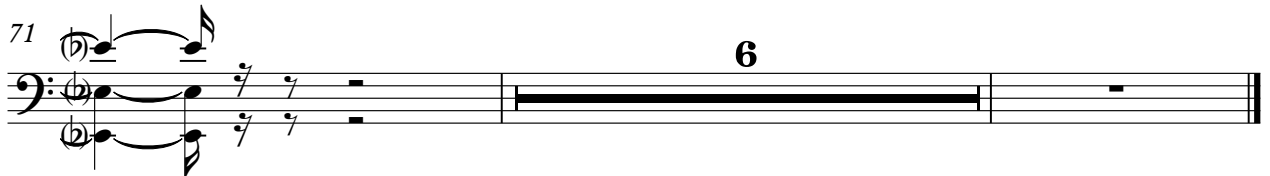

USA In Pieces - The Red Strokes

Reverse Cymbals

♩ = 85,000046

12 2

19

11 7

40

12

54

23

FX 5 (Brightness)

USA In Pieces - The Red Strokes

♩ = 85,000046

13

18

34

55

62

67

8

USA In Pieces - The Red Strokes

Solo

♩ = 85,000046

5

9

14

18

24

28

33

38

41

V.S.

45

49

51

55

59

63

67

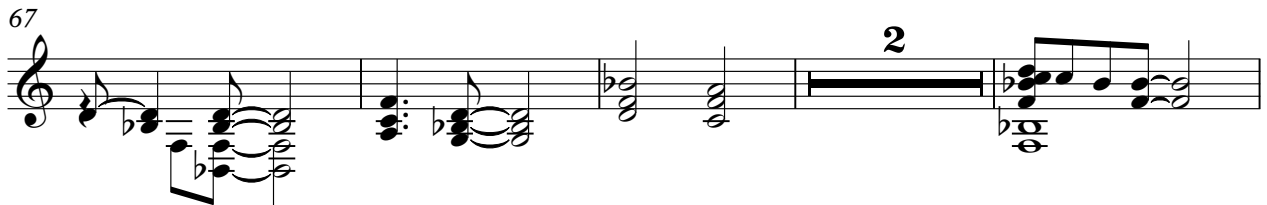

73

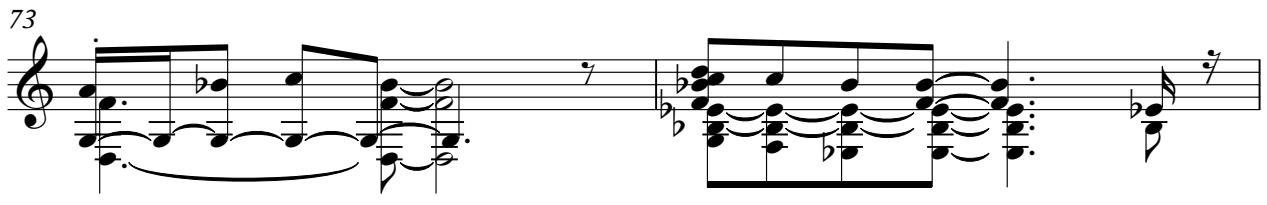

75

