

♩ = 110,000107

Percussion

Jazz Guitar

Jazz Guitar

Jazz Guitar

Electric Guitar

7-string Electric Guitar

7-string Electric Guitar

Fretless Electric Bass

♩ = 110,000107
guitar

Synth Strings

Sarangi

Solo

4

Perc.

J. Gtr.

7

Perc.

J. Gtr.

10

Perc.

J. Gtr.

13

Perc.

J. Gtr.

J. Gtr.

E. Bass

Solo

16

Perc.

J. Gtr.

J. Gtr.

E. Bass

Syn. Str.

Sar.

Solo

19

21

24

Perc.

J. Gtr.

E. Gtr.

E. Bass

Sar.

Solo

27

Perc.

J. Gtr.

E. Gtr.

E. Bass

Sar.

Solo

30 5

Perc. J. Gtr. J. Gtr. E. Gtr. E. Bass Solo

34

Perc. J. Gtr. E. Gtr. E. Bass Sar. Solo

37

Perc.

J. Gtr.

E. Gtr.

E. Gtr. TAB

E. Gtr. TAB

E. Bass

Sar.

Solo

40

Perc.

J. Gtr.

J. Gtr.

E. Gtr.

E. Gtr. TAB

E. Gtr. TAB

E. Bass

Solo

43 7

Perc.

J. Gtr.

J. Gtr.

E. Gtr.

E. Gtr. TAB

E. Bass

Solo

46

Perc.

J. Gtr.

E. Bass

Solo

49

Perc.

J. Gtr.

E. Bass

Solo

52

Perc.

J. Gtr.

J. Gtr.

E. Bass

Syn. Str.

Solo

55

Perc.

J. Gtr.

J. Gtr.

E. Bass

Syn. Str.

Solo

58

Perc. J. Gtr. J. Gtr. E. Gtr. E. Bass Syn. Str. Solo

61

Perc. J. Gtr. J. Gtr. J. Gtr. E. Gtr. E. Bass Syn. Str. Sar. Solo

64

Perc.

J. Gtr.

E. Gtr.

E. Bass

Sar.

Solo

67

Perc.

J. Gtr.

E. Gtr.

E. Bass

Sar.

Solo

70 11

Perc.

J. Gtr.

J. Gtr.

E. Gtr.

E. Bass

Solo

74

Perc.

J. Gtr.

E. Gtr.

E. Gtr.

E. Bass

Sar.

Solo

77

Perc.

J. Gtr.

J. Gtr.

E. Gtr.

E. Gtr.

E. Bass

Sar.

Solo

80

Perc.

J. Gtr.

E. Gtr.

E. Bass

Sar.

Solo

83 13

Perc.

J. Gtr.

E. Gtr.

E. Bass

Sar.

Solo

86

Perc.

J. Gtr.

J. Gtr.

E. Gtr.

E. Bass

Solo

89

Perc.

J. Gtr.

J. Gtr.

E. Gtr.

E. Bass

Sar.

Solo

92

Perc.

J. Gtr.

J. Gtr.

E. Gtr.

E. Bass

Sar.

Solo

95 15

Perc.

J. Gtr.

J. Gtr.

E. Gtr.

E. Bass

Sar.

Solo

98

Perc.

J. Gtr.

E. Gtr.

E. Bass

Sar.

Solo

101

Perc.

J. Gtr.

J. Gtr.

E. Gtr.

E. Bass

Sar.

Solo

104

Perc.

J. Gtr.

J. Gtr.

E. Gtr.

E. Bass

Sar.

Solo

107 17

Perc.

J. Gtr.

E. Gtr.

E. Bass

Sar.

Solo

109

Perc.

J. Gtr.

E. Gtr.

E. Gtr.

E. Bass

Sar.

Solo

Percussion

♩ = 110,000107

5

9

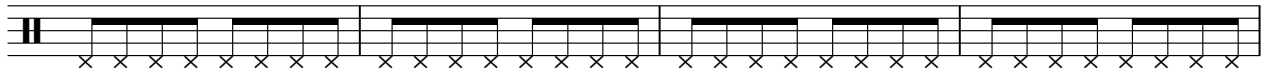

13

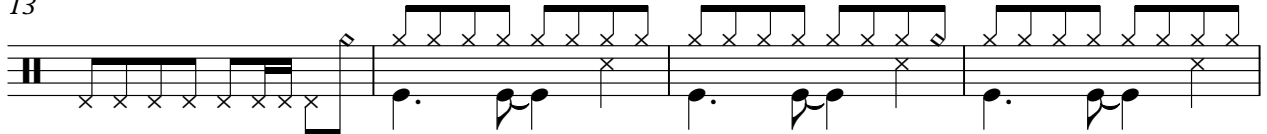

17

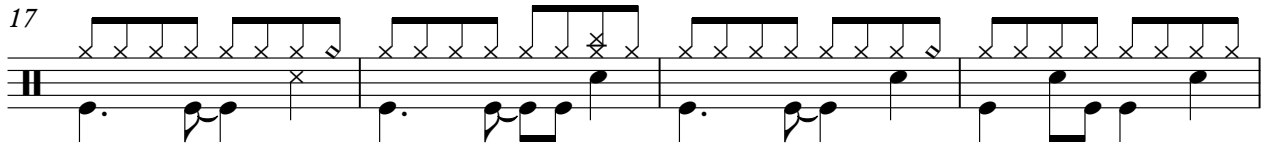

21

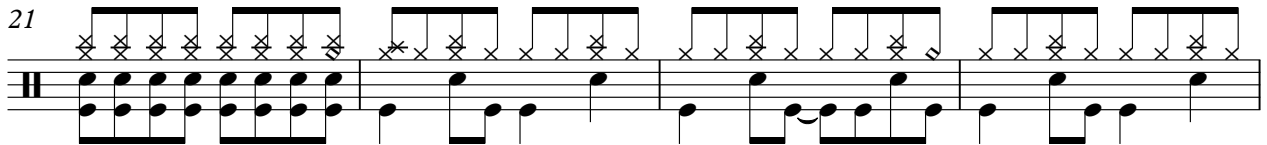

25

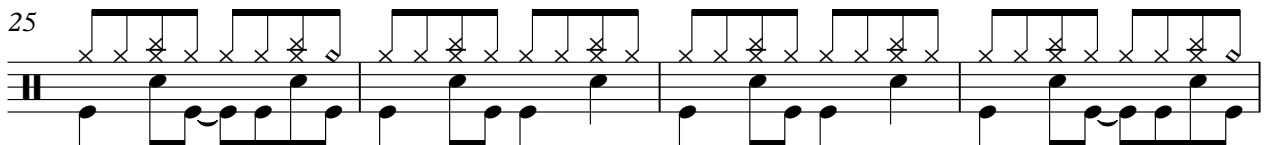

29

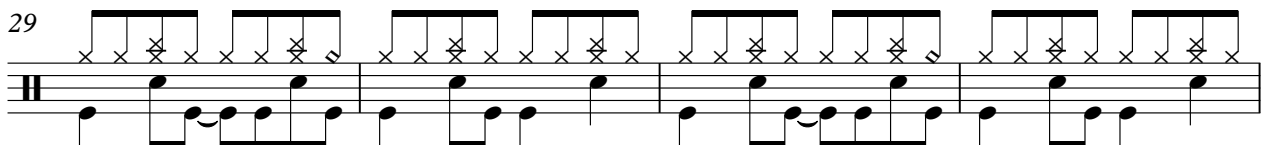

33

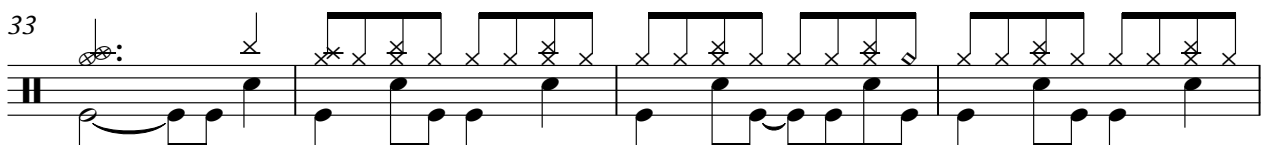

37

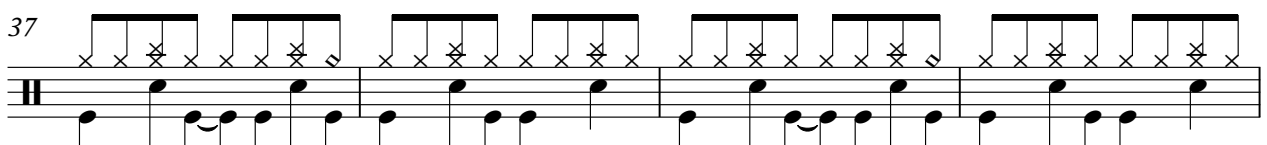

V.S.

Percussion

41

45

49

53

57

61

65

69

73

77

Percussion

81

85

89

93

97

101

105

108

Jazz Guitar

♩ = 110,000107

5

8

11

14

16

19

21

24

46

48

50

52

54

56

59

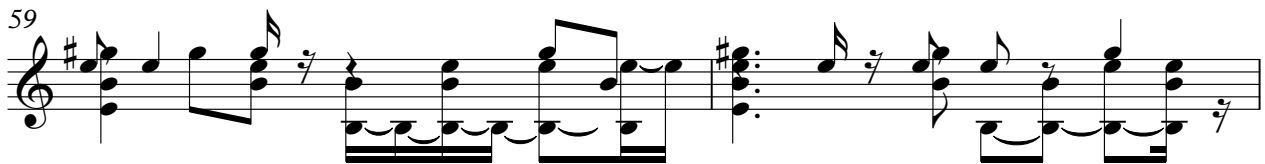

61

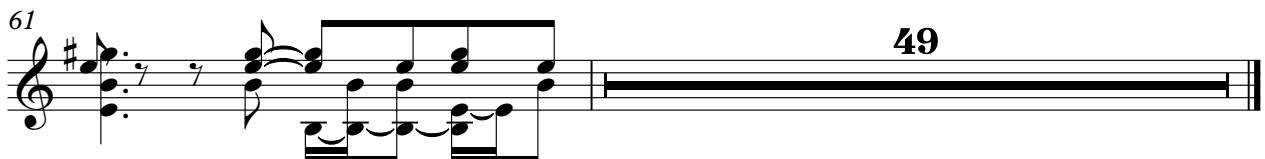

Jazz Guitar

♩ = 110,000107

21

25

29

33

38

42

17

62

66

71

75

V.S.

79

83

87

91

95

99

103

107

Jazz Guitar

♩ = 110,000107

12

17

23

34

45

58

71

80

95

104

7

8

2

7

4

7

4

7

5

98

102

106

108

7-string Electric Guitar

♩ = 110,000107

36

E	0	0	0	0	0	0	0	0	0
B									
G									
D									
A									
E									
A									

39

T									
A									
B	0	2	2	0	2	0			

44

30

T	0								
A		2							
B			3	1	2	0			

77

T									
A									
B	2	3	2	0	3	0	0		

79

30

T									
A									
B									

7-string Electric Guitar

♩ = 110,000107

36

E
B
G
D
A
E
A

12 12 12 12 12 12

7 7 5 5 7 5

39

T
A
B

2 0 0 3 3

5 7 5 7 5

12 12 7 5 7 9

7 2

43

65

T
A
B

0 0 7 10

7 5 1 4 0

2 0 0

65

Fretless Electric Bass

♩ = 110,000107
12

18

21

25

29

34

39

44

50

55

V.S.

60

63

68

73

78

83

88

93

98

103

Synth Strings

guitar = 110,000107

17 **32**

54

59 **49**

Sarangi

♩ = 110,000107

15

21

26

30

39

66

70

79

83

2

Sarangi

90

96

100

106

Solo

$\text{♩} = 110,000107$
12

19

22

25

28

31

35

37

39

42

V.S.

44

48

52

55

61

64

67

70

74

77

79
82
85
88
91
93
95
98
101
104

V.S.

108
